Today's Weather
Considerable cloudiness and mild with scattered showers likely. High in the 70s.

The Cumberland News

Man Is Killed In Truck Crash
(See Back Page)

VOL. 21—NO. 31 | Entered as second class mail matter at Cumberland, Maryland, under the act of March 3, 1879. | CUMBERLAND, MARYLAND, SATURDAY, NOVEMBER 15, 1958 | Associated Press — AP Photofax United Press International | 14 PAGES—SEVEN CENTS

USSR Unveils Time Table

U.S. Offers Assurance To NATO Allies

Stands By Promise To Supply Nuclear Missiles For Defense

WASHINGTON (AP) — The United States hastily offered assurance to the NATO allies Friday that it stands by its promise to supply them with medium range nuclear missiles for defense against Soviet might.

The State Department issued a statement to that effect in an obvious effort to head off possible confusion in Europe resulting from a news conference held Thursday by Secretary of Defense McElroy.

McElroy said that the farther along the weapons designers move toward perfection of the 5,000-mile intercontinental ballistic missile, the less interesting becomes the deployment of additional 1,500-mile intermediate range ballistic missiles to overseas locations.

Gained By Some

The impression was gained by some that the United States was de-emphasizing IRBMs in favor of concentrating on ICBMs based in the United States.

Such a course would mean reversing the program of IRBM bases in Europe which President Eisenhower and Secretary of State Dulles urged upon the North Atlantic allies in a meeting at Paris last December.

But the State Department, worried about Allied reaction to these implications, asserted that this is not the case at all.

"There have in fact been no basic changes in U.S. defense policy," the statement said. "It has been our consistent policy to build up the strength of our allies and at the same time to maintain both U.S. strategic forces and mobile forces capable of dealing with local situations.

"The purpose of our missiles program is to add to the over-all effectiveness of the free world's defenses. The IRBM and the ICBM programs are in fact but complementary parts of this single effort, both of which will add to the West's over-all security.

Best Suited

"The IRBM program is best suited to strengthening that part of the free world's defenses which lies in Europe. There is certainly no lessening of our intention to proceed with making IRBMs available to our European allies in accordance with the decision of the NATO heads-of-government meeting last December."

McElroy himself said that the United States will go ahead with production of all IRBMs now scheduled for production and overseas use.

Bandits Slay Bank Official

NEW YORK (UPI) —A 55-year-old bank vice president was shot to death Friday when he boldly ordered two masked bandits to get out of his bank in the midst of a holdup.

The gunmen, ignoring his orders, scooped up $11,500 and escaped in a getaway car driven by a third person. A customer was slightly wounded when he was hit by a ricocheting bullet that passed through the vice president's body.

Police said the bank had neither a burglar alarm nor a guard on duty.

The holdup took place at 11 a.m. at a branch of the United National Bank of Long Island in New York at Richmond Hills, Queens. Ten bank employes and four customers were in the bank at the time.

Agree To Pact

PARIS (UPI)—France and Russia Friday agreed on a three-year extension of a trade pact that will increase trade volume by 25 per cent and involve $285,714,045 worth of goods.

On Inside Pages

Bridge	13
Comics	13
Crossword	13
Cryptoquote	13
Deaths	6
Dr. Van Dellen	7
Editorial	7
Hollywood	10
Markets	13
Racing	9
Secrets of Charm	10
Sports	8, 9
State News	2
Television	10
Tri-State News	5
Women's News	3

Family Censured For Not Wanting Elderly Father

CHICAGO (AP)—Charles Varga, 83, stood in police court with bowed head Friday while his daughter summed up the complaint again him.

"We don't want him any more."

Varga had spent the night in jail on a charge of disorderly conduct signed by one of his four children, Mrs. Emily Kapcia, 55. He was arrested in the Kapcia home.

"We don't want him any more," Mrs. Kapcia told Judge Alfonse Wells. "He has three other children besides me, and none of them want him."

The judge dismissed the charge again Varga.

"In all my life I have never heard anything like this," he said, pointing a finger at Mrs. Kapcia. "You are the one who should be put in jail."

Moscow Rejects U.S. Plan For Control Of Tests

GENEVA (AP)—Moscow clearly rejected Friday night an American plan for controlled suspension of nuclear weapon tests. This left the three-power talks as far away from agreement as on their opening two weeks ago.

In Russia's first public comment on the talks since the plan was submitted, Moscow radio accused Britain and the United States of "clumsy maneuvers" to prevent an immediate, permanent cessation of atomic and hydrogen bomb tests.

The broadcast reiterated the Soviet claim that the first task of the Geneva negotiations is to reach agreement on test suspension rather than on an international control system to police such a ban.

Western sources said the United States and Britain regard this as a completely upside-down approach to the problem. This argument has been the main stumbling block to any progress in the talks since they opened here Oct. 31.

The American plan contained provision for a double commitment. Under it the atomic weapons powers would obligate themselves both to suspend tests and to work for a control system.

The West maintained that only through such a linking of obligations can a safe, meaningful ending of nuclear tests ever be achieved.

Moscow broadcast a long statement by Tass, the official Soviet news agency. The broadcast contained no direct analysis of the American plan but attacked the whole concept on which it is based.

The broadcast said if the U.S. and British governments are "really willing to accept the cessation of nuclear weapon tests, the Soviet government, as hitherto, is willing to sign immediately an agreement with them."

Pope's Coat Of Arms Published

VATICAN CITY (AP)—The new coat of arms of Pope John XXIII was published in L'Osservatore Romano Friday.

It combines the Roncalli family symbols and those of Venice, of which Angelo Giuseppe Cardinal Roncalli was the patriarch until he was elected Pope.

The coat of arms shows a tower on a silver and red background, symbol of the Roncalli family, and two silver fleur-de-lis which he added when he was titular archbishop of Aeropolis and Mesembria. They are topped by the St. Mark lion, historical symbol of the Venetian Republic. The lion is holding an open book with the inscription in Latin: "Peace to you, Mark my evangelist." The Pope's tiara and St. Peter's crossed keys complete the design.

Cuddlesome Now

This lady knows she won't be able to do this a year from now. Mrs. Helen Martini, part-time animal keeper, cuddles four-day-old "Dacca II" in her home in Bronx section of New York. The female cub was born to the Bronx Zoo's prolific tiger "Dacca," who has provided offspring to zoos from coast to coast. (AP Photofax)

Transport Crew Bails Out When Its Engine Quits

OGDEN, Utah (AP)—The crew of an Air Force C119 transport plane parachuted Friday after the plane developed trouble in one engine.

Col. Frederick Betz, information services officer at nearby Hill Air Force Base, said he did not know how many persons were aboard. He said the radio report indicated only the crew was aboard. The plane normally carries a crew of five.

He said a radio message from the plane said the crew was bailing out shortly after the plane passed Ft. Bridger, Wyo., about 110 miles northeast of here.

Betz said the flight originated at Brooks Air Force Base, Tex.

The aircraft was flying at 12,000 feet when one of its engines quit, Betz said, and the crew decided to abandon it rather than risk losing altitude in the rugged mountain country between here and Ft. Bridger.

Betz said he didn't think the plane could have gotten much beyong the Utah-Wyoming state line, about 45 miles west of Ft. Bridger.

It was snowing at the time the men bailed out.

A helicopter and another C119 from Hill Air Force Base began searching.

Hammarskjold Hears Jordan's Charges

UNITED NATIONS, N.Y. (AP) —Jordanian Minister Thabet Khalidi took up with Secretary General Dag Hammarskjold Friday his government's charges that Syrian jet fighters set upon King Hussein's plane.

Khalidi told a reporter he discussed the matter fully with Hammarskjold, but that he had not yet received instructions to bring charges before the Security Council.

Jordan declared that Syrian jets turned Hussein's plane back Monday when the monarch was flying to Europe for a vacation.

Oldest Civil War Vet Has Cake On 116th Birthday

HOUSTON, Tex. (UPI) —Walter Old Reb Williams, the oldest veteran of the Civil War, celebrated his 116th birthday Friday with a piece of cake, a "toddy" and a puff from a big cigar.

He only nibbled at the cake but insisted that Dr. Russell Wolfe, his regular physician, eat a piece with him. Dr. Wolfe said Williams felt better than he had in weeks.

"Father has been feeling poorly for the past few days, but he seemed to perk up quite a bit yesterday afternoon," his daughter, Mrs. Willie Mae Bowles, said.

'It probably was because he knew his birthday is today and he always enjoys the special attention he gets on his birthday."

Williams and John Salling, 112, of Slant, Va., are the only two Civil War veterans alive. Salling also is a Confederate.

Williams has been bedridden for the past year. He lives in Mrs. Bowles' home on a pension from the state. Mrs. Bowles said that because of his condition, she allowed him to have only a "token" party.

Two or three friends, in addition to Dr. Wolfe, visited him. Williams is almost totally blind and deaf.

He is the father of 27 children and has outlived two wives. His second wife died a year ago when she was 84.

Gregg Sherwood Goes On Trial In Assault Case

LOS ANGELES (UPI) — Blonde Gregg Sherwood, 34, ex-showgirl wife of automobile executive Horace E. Dodge II, went on trial Friday on charges she attacked police officers after she was arrested on a drunk charge Aug. 26.

Miss Sherwood, wearing a form-fitting sheer, gray wool suit with a brown mink collar, was accompanied into municipal court by her wealthy husband. Selection of a jury began immediately.

The former showgirl, now Mrs. Dora Dodge, was jailed after what police said was a virtual free-for-all in which she assertedly kicked and spat at officers.

Two policewomen were treated for bruises and scratches following the wild, pre-dawn scene at city jail.

Mrs. Dodge's companion at the time of her arrest was Chicago newspaper columnist Irv Kupcinet, 46, who is scheduled to face trial on a drunk driving charge in December.

FBI Arrests Mafia Suspect

TUCSON, Ariz. (UPI) — FBI agents Friday seized Joseph (Guiseppe) Bonanno, 53, a "delegate" to last year's gangland convention at Apalachin, N. Y. and suspected Mafia leader.

Bonanno was taken at his Tucson home, and was scheduled for arraignment before a U. S. commissioner. He was taken on the first anniversary of the hoodlum conclave in Apalachin, which was broken up by state police at the hilltop mansion of Joseph Barbara, Sr.

When arraigned before U.S. Commissioner Thomas McKay, bond was set at $75,000 upon the request of Assistant U. S. Dist. Atty. Kenneth Steinberg of Brooklyn. Hearing was set for Nov. 28 before McKay.

Joseph McMann, special agent in charge of the Phoenix office of the FBI, said Bonanno was arrested on a material witness warrant issued earlier Friday by U.S. Commissioner Martin C. Epstein in Brooklyn. The warrant was issued after Bonanno refused to appear before a federal grand jury in Brooklyn.

Mediators Enter Chrysler Talks

DETROIT (AP) — Mediators brought Chrysler officials and striking office workers together Friday for the first time since the United Auto Workers called the production crippling walkout three days ago.

At the same time, the company gave the striking locals permission to send key personnel into the plants to get out a five-million-dollar payroll.

Hourly employes missed payday Friday after the office workers' strike halted work on payroll tabulation. The union said it hopes to complete the back payroll by Tuesday.

Soviet People Told Of Better Life By Leaders

MOSCOW (AP)—Premier Nikita Khrushchev has promised the Soviet people a better life in his seven-year drive to outstrip capitalism in industrial production.

The Soviet citizens read Friday in newspapers about his program with its strong emphasis on heavy industry, on work and on expansion in every field of Communist endeavor.

They heard about it on Radio Moscow. Teams of commentators explained how Khrushchev in the next seven years proposes to boost national income by from 62 to 65 per cent, cut the work day to six hours, the work week to five days and still outproduce even the United States in many areas of the economy.

The Soviet program, which envisages an 80 per cent boost in gross industrial output by 1965, will lean on a new labor force of millions of school-age youths.

Linked to his seven-year plan, Khrushchev has developed a program of "work while you learn" that will cut deeply into the education period of Soviet children. It will give many of them more work in factories and on farms and less time in the classrooms.

The resulting man-hours of labor will contribute substantially to the Kremlin's seven-year industrial program.

The Communist party newspaper Pravda and the government newspaper Izvestia spread Khrushchev's theses and the announcements of the party Central Committee session over the bulk of their special 10-page editions.

Tucked into almost every section of Khrushchev's proposals on the seven-year plan was a promise of a better life in the future for the Soviet people.

He promised the average man and woman of the Soviet Union that eventually theirs would be the highest standard of living in the world.

He said major industrial programs still must come first, that heavy industry still must form the keystone of Soviet endeavor.

Khrushchev promised that if the program works out as planned, the Soviet people will enjoy the shortest work day and shortest work week in the world, more food than even in the United States, and everything needed to make living standards in the Soviet Union the world's highest.

The brief mention of Khrushchev's "education and work" program indicated a more detailed announcement of this phase of Soviet expansion is on the way.

Ogden New Veep Of Managing Editors

FRENCH LICK, Ind. (AP) — Michael J. Ogden of the Providence Journal-Bulletin was elevated Friday from vice president to president of The Associated Press Managing Editors Assn.

Ogden was elected by the APME Board of Directors, succeeding Coleman A. Harwell of the Nashville Tennessean.

U.S. Convoy Is Delayed By Soviets

Trucks Held Up 8½ Hours Trying To Leave Berlin

BERLIN (AP) — The Soviet army held a convoy of three U.S. Army trucks for 8½ hours Friday. The trucks were stopped while seeking to leave isolated Berlin on a routine run to West Germany.

A U. S. Army spokesman said the Soviets at a check point outside West Berlin demanded a right to inspect the cargoes of the trucks — contrary to established procedures.

When the U. S. personnel with the trucks refused to bow to these demands, the Soviets held them.

The spokesman said the trucks were finally released after a protest was filed with Soviet army headquarters in East Berlin.

First Harassment

The halting of the convoy was the first such harassment since Soviet Premier Khrushchev Monday demanded that Western troops pull out of West Berlin.

There have been repeated incidents in recent years when Soviet authorities have demanded inspection of trucks on the 110-mile highway link to west Germany. Such demands have been rejected consistently.

Allied officials indicated they could not be sure that the latest incident did not signal the start of a new Soviet campaign against Allied supply lines. It raised the specter of the 1948-49 Soviet blockade of Berlin that was overcome by the Allied airlift.

Civilian highway traffic, air and rail services were normal in and out of West Berlin.

Western Big Three officials conferred earlier in West Berlin on how to cope with Khrushchev's move to oust Allied troops from this divided city.

U. S., British and French political officials of the Allied garrisons met in an atmosphere somewhat less tense than when the Russian leader exploded his bombshell Monday.

Calls For End

Khrushchev called for an end to the four-power status of Berlin and said Soviet troops would hand over their occupation functions to Communist East Germany.

"We do not expect the Russians to withdraw unilaterally from any of the four-power agreements on Berlin," said a U. S. mission spokesman after the meeting.

Allied diplomats privately were less confident than the bravado of this line indicated.

West Berliners and their Allied protectors no longer are so apprehensive of an immediate blockade. They now believe Khrushchev is aiming at getting Allied troops out of both Berlin and West Germany through a four - power package deal.

But it is expected that he will try to needle the West toward such a deal through harassment of West Berlin and its exposed supply lines to West Germany, 110 miles away.

Soviet Man Is 150

LONDON (AP)—Mahmud Eivazov, oldest inhabitant of Soviet Azerbaijan, was 150 Friday and says he wouldn't mind living another 150 years, according to Radio Moscow.

His recipe for long life: "Work and good humor. A sad man cannot outlive misfortunes."

50-Cent Phone Call Costs Man From Boston $50

SOUTHBRIDGE, Mass. (AP)—It cost Nelson Padron of Boston $50 to make a 50-cent telephone call.

This is how he did it, according to testimony in Southbridge District Court:

Padron, 27, who lives in Roxbury, appealed from a three-month House of Correction sentence for driving on the Massachusetts Turnpike after suspension of his license. He was given permission to call a Boston bondsman for $500 bail.

Policeman Thomas H. Peterson testified he watched Padron at the telephone, saw him use a worthless slug in the police station pay telephone, and promptly rearrested him.

On that charge, Padron was fined $50.

Gasoline Tax Raise Believed To Be Needed

WASHINGTON (AP) — Administration officials indicated Friday President Eisenhower is almost certain to ask Congress to increase the federal gasoline tax so superhighway construction won't strain the budget.

They also disclosed that Budget Director Maurice Stans and Postmaster General Summerfield conferred this week on the possibility of urging another increase in postal rates.

The search for additional revenue has been spurred by the prospect of a record peacetime budget deficit of more than 12 billion dollars in the current fiscal year ending next June 30.

Officials hope the budget which Eisenhower sends to Congress in January will indicate a substantially lower deficit for the 1960 fiscal year which begins next July 1. The impact of any revenue increases provided by Congress at this next session wouldn't be felt until fiscal 1960.

Sources at the Treasury and Budget Bureau said a proposal to increase the gas tax is one of about a dozen measures which Eisenhower may include in his 1959 legislative program. They emphasized no final decisions have been made. The President will have to act soon, however, so budget blueprints can be completed.

One informant said the plan currently under discussion would increase the gas tax 1 to 1½ cents a gallon from the present 3 cents.

Officials agreed it is virtually a foregone conclusion Eisenhower will ask for some boost in charges levied against highway users.

Gasoline taxes now net about $1,600,000,000 a year for the trust fund set up to finance the 41,000-mile network of interstate superhighways. Officials figure construction costs will exceed revenues by about 900 million dollars next fiscal year. The deficit could be held to about 240 million dollars, however, by using a surplus which will be available in the fund at the start of the year.

Stans told reporters in September he felt another increase in postal rates warranted serious consideration since Congress did not give the administration as big an increase as it asked for this year.

Ike Plays Golf

WASHINGTON (UPI) — President Eisenhower, again taking advantage of Indian summer weather, played golf at the Burning Tree Club Friday for the third day in a row.

Red Economy Plan Seeks To Pass U.S.

1970 Set For Soviet Eclipse Of America In Industry Power

By THOMAS P. WHITNEY
AP Foreign News Analyst

Nikita Khrushchev has taken the wraps off his economic timetable for licking the United States.

The Soviet Premier and Communist party chieftain, in presenting his theses for the 21st Communist party meeting in Moscow in January set 1970 as the year for Soviet eclipse of the United States as the world's No. 1 industrial power.

And it follows, from the Soviet way of thinking, that on this basis the Soviet Union will have taken over world political leadership by then as well.

The Khrushchev plans make up a document testifying to the very real possibilities and potentialities of the Soviet Union in economic development.

Seven-Year Plan

They advance a new seven-year plan for Soviet economic development from 1959 through 1965 which would, if realized, put the U.S.S.R. within striking distance of overtaking the United States in economic might in five additional years.

Experience since the end of World War II indicates that even if there are failures in some particular areas, the over-all development plan announced by Khrushchev will be fulfilled.

American economic experience indicates that though the United States perhaps will make some progress between now and 1965 in increasing industrial and other output, such progress will be slow and characterized by ups and downs. The Soviets aim to increase their production at a much more rapid rate.

If the Soviet Union, by 1970, succeeds:

1. It will be able to produce more weapons, equip more armies, build larger fleets on the ocean and in the air, construct more and bigger missiles, provide more arms to allies and spend more money on military-scientific research than the United States.

More Economic Aid

2. It will be able to furnish more economic aid to underdeveloped nations, to spend more money on subversion of foreign politicians and organs of the press, to finance more espionage and subversive activity in non-Communist lands, to use its might in foreign trade to disrupt western channels of foreign trade. In short, it will be able to convert its economic power into political power abroad.

3. It will be able to devote far more capital than it can at the present time to the economic buildup of Communist China and other Communist countries. By this means it will add their increasing economic might to that of the Soviet Union in the world power struggle.

Army Forces Cut Is Seen

WASHINGTON (AP) — The strength of the U.S. Army ground force may be cut by 30,000 men within the next few months.

This developed Friday from news conference statements of Gen. Maxwell D. Taylor, Army chief of staff when asked about proposed reductions in Army and Marine manpower.

Taylor noted that the proposals were not new—they were part of the administration's budget proposals early this year—and added "There has never been any suggestion that we were not going to execute the President's budget."

The budget message suggested a cut in the Army strength from 900,000 to 870,000 men by next July 1, the beginning of the next fiscal year. The cut was held off, however, because of a crisis in the Middle East last summer.

Taylor made plain that he would not oppose the reduction order, although he commented that he testified before congressional committees earlier this year that he believed Army strength should be 925,000.

What if a later move cut the Army even below 870,000?

"I would be very unhappy," Taylor said.

Today's Chuckle

The newest name for it: A nutwork television show.

(Copyright General Features Corp.)

UN Overrides Russians; Seeks Free Korea Voting

UNITED NATIONS, N.Y. (AP) — The U.N. General Assembly overrode Soviet objections Friday and once more called for free elections to bring about a unified democratic Korea.

The Assembly approved 54-9 with 17 abstentions a 13-nation resolution urging Communist North Korea to agree to the elections under U.N. supervision. Nepal was absent.

The resolution was sponsored by the United States and 12 other nations who fought in Korea under the U.N. flag. It earlier had been approved by the Assembly's Political Committee. The no votes were cast by the Soviet bloc. The division was the same as in the Assembly last year.

Soviet Deputy Foreign Minister Valerian Zorin told the Assembly its action amounted to a vote in favor of "the deadlock in which the Korean question has been floundering all this time."

He said it also meant the "sanctioning of the American occupation of Korea," and added: "No doubt the gallant and freedom-loving people of South Korea will not remain reconciled to American occupation."

In another action the Assembly voted 51-9 with 17 abstentions to continue the present U.N. Emergency Force in the Middle East.

Soviet Delegate Arkady Sobolev denounced the force as illegal and charged it contained "the aggressive idea of an international police force." The Soviet bloc nations have refused to pay any assessments for maintaining UNEF.

The Assembly passed over without comment the idea for creation of a U.N. standby peace force. President Eisenhower and Secretary of State Dulles both expressed a desire for the U.N. to arrange for such a force, but the move found no general support in the Assembly's special political committee.

Today's Weather
Considerable cloudiness and mild with scattered showers likely. High in the 70s.

The Cumberland News

Man Is Killed In Truck Crash
(See Back Page)

VOL. 21—NO. 31 | Entered as second class mail matter at Cumberland, Maryland, under the act of March 3, 1879. | CUMBERLAND, MARYLAND, SATURDAY, NOVEMBER 15, 1958 | Associated Press — AP Photofax United Press International | 14 PAGES—SEVEN CENTS

USSR Unveils Time Table

U.S. Offers Assurance To NATO Allies

Stands By Promise To Supply Nuclear Missiles For Defense

WASHINGTON (AP) — The United States hastily offered assurance to the NATO allies Friday that it stands by its promise to supply them with medium range nuclear missiles for defense against Soviet might.

The State Department issued a statement to that effect in an obvious effort to head off possible confusion in Europe resulting from a news conference held Thursday by Secretary of Defense McElroy.

McElroy said that the farther along the weapons designers move toward perfection of the 5,000-mile intercontinental ballistic missile, the less interesting becomes the deployment of additional 1,500-mile intermediate range ballistic missiles to overseas locations.

Gained By Some

The impression was gained by some that the United States was de-emphasizing IRBMs in favor of concentrating on ICBMs based in the United States.

Such a course would mean reversing the program of IRBM bases in Europe which President Eisenhower and Secretary of State Dulles urged upon the North Atlantic allies in a meeting at Paris last December.

But the State Department, worried about Allied reaction to these implications, asserted that this is not the case at all.

"There have in fact been no basic changes in U.S. defense policy," the statement said. "It has been our consistent policy to build up the strength of our allies and at the same time to maintain both U.S. strategic forces and mobile forces capable of dealing with local situations.

"The purpose of our missiles program is to add to the over-all effectiveness of the free world's defenses. The IRBM and the ICBM programs are in fact but complementary parts of this single effort, both of which will add to the West's over-all security.

Best Suited

"The IRBM program is best suited to strengthening that part of the free world's defenses which lies in Europe. There is certainly no lessening of our intention to proceed with making IRBMs available to our European allies in accordance with the decision of the NATO heads-of-government meeting last December."

McElroy himself said that the United States will go ahead with production of all IRBMs now scheduled for production and overseas use.

Bandits Slay Bank Official

NEW YORK (UPI) —A 55-year-old bank vice president was shot to death Friday when he boldly ordered two masked bandits to get out of his bank in the midst of a holdup.

The gunmen, ignoring his orders, scooped up $11,500 and escaped in a getaway car driven by a third person. A customer was slightly wounded when he was hit by a ricocheting bullet that passed through the vice president's body.

Police said the bank had neither a burglar alarm nor a guard on duty.

The holdup took place at 11 a.m. at a branch of the United National Bank of Long Island in New York at Richmond Hills, Queens. Ten bank employes and four customers were in the bank at the time.

Agree To Pact

PARIS (UPI)—France and Russia Friday agreed on a three-year extension of a trade pact that will increase trade volume by 25 per cent and involve $285,714,045 worth of goods.

On Inside Pages

Bridge	13
Comics	13
Crossword	13
Cryptoquote	13
Deaths	6
Dr. Van Dellen	7
Editorial	7
Hollywood	10
Markets	13
Racing	9
Secrets of Charm	10
Sports	8, 9
State News	2
Television	10
Tri-State News	5
Women's News	3

Family Censured For Not Wanting Elderly Father

CHICAGO (AP)—Charles Varga, 83, stood in police court with bowed head Friday while his daughter summed up the complaint again him.

"We don't want him any more."

Varga had spent the night in jail on a charge of disorderly conduct signed by one of his four children, Mrs. Emily Kapcia, 55. He was arrested in the Kapcia home.

"We don't want him any more," Mrs. Kapcia told Judge Alfonse Wells. "He has three other children besides me, and none of them want him."

The judge dismissed the charge again Varga.

"In all my life I have never heard anything like this," he said, pointing a finger at Mrs. Kapcia. "You are the one who should be put in jail."

Moscow Rejects U.S. Plan For Control Of Tests

GENEVA (AP)—Moscow clearly rejected Friday night an American plan for controlled suspension of nuclear weapon tests. This left the three-power talks as far away from agreement as on their opening two weeks ago.

In Russia's first public comment on the talks since the plan was submitted, Moscow radio accused Britain and the United States of "clumsy maneuvers" to prevent an immediate, permanent cessation of atomic and hydrogen bomb tests.

The broadcast reiterated the Soviet claim that the first task of the Geneva negotiations is to reach agreement on test suspension rather than on an international control system to police such a ban.

Western sources said the United States and Britain regard this as a completely upside-down approach to the problem. This argument has been the main stumbling block to any progress in the talks since they opened here Oct. 31.

The American plan contained provision for a double commitment. Under it the atomic weapons powers would obligate themselves both to suspend tests and to work for a control system.

The West maintained that only through such a linking of obligations can a safe, meaningful ending of nuclear tests ever be achieved.

Moscow broadcast a long statement by Tass, the official Soviet news agency. The broadcast contained no direct analysis of the American plan but attacked the whole concept on which it is based.

The broadcast said if the U.S. and British governments are "really willing to accept the cessation of nuclear weapon tests, the Soviet government, as hitherto, is willing to sign immediately an agreement with them."

Pope's Coat Of Arms Published

VATICAN CITY (AP)—The new coat of arms of Pope John XXIII was published in L'Osservatore Romano Friday.

It combines the Roncalli family symbols and those of Venice, of which Angelo Giuseppe Cardinal Roncalli was the patriarch until he was elected Pope.

The coat of arms shows a tower on a silver and red background, symbol of the Roncalli family, and two silver fleur-de-lis which he added when he was titular archbishop of Aeropolis and Mesembria. They are topped by the St. Mark lion, historical symbol of the Venetian Republic. The lion is holding an open book with the inscription in Latin: "Peace to you, Mark my evangelist." The Pope's tiara and St. Peter's crossed keys complete the design.

Cuddlesome Now

This lady knows she won't be able to do this a year from now. Mrs. Helen Martini, part-time animal keeper, cuddles four-day-old "Dacca II" in her home in Bronx section of New York. The female cub was born to the Bronx Zoo's prolific tiger "Dacca," who has provided offspring to zoos from coast to coast. (AP Photofax)

Transport Crew Bails Out When Its Engine Quits

OGDEN, Utah (AP)—The crew of an Air Force C119 transport plane parachuted Friday after the plane developed trouble in one engine.

Col. Frederick Betz, information services officer at nearby Hill Air Force Base, said he did not know how many persons were aboard. He said the radio report indicated only the crew was aboard. The plane normally carries a crew of five.

He said a radio message from the plane said the crew was bailing out shortly after the plane passed Ft. Bridger, Wyo., about 110 miles northeast of here.

Betz said the flight originated at Brooks Air Force Base, Tex.

The aircraft was flying at 12,000 feet when one of its engines quit, Betz said, and the crew decided to abandon it rather than risk losing altitude in the rugged mountain country between here and Ft. Bridger.

Betz said he didn't think the plane could have gotten much beyong the Utah-Wyoming state line, about 45 miles west of Ft. Bridger.

It was snowing at the time the men bailed out.

A helicopter and another C119 from Hill Air Force Base began searching.

Hammarskjold Hears Jordan's Charges

UNITED NATIONS, N.Y. (AP) —Jordanian Minister Thabet Khalidi took up with Secretary General Dag Hammarskjold Friday his government's charges that Syrian jet fighters set upon King Hussein's plane.

Khalidi told a reporter he discussed the matter fully with Hammarskjold, but that he had not yet received instructions to bring charges before the Security Council.

Jordan declared that Syrian jets turned Hussein's plane back Monday when the monarch was flying to Europe for a vacation.

Oldest Civil War Vet Has Cake On 116th Birthday

HOUSTON, Tex. (UPI) —Walter Old Reb Williams, the oldest veteran of the Civil War, celebrated his 116th birthday Friday with a piece of cake, a "toddy" and a puff from a big cigar.

He only nibbled at the cake but insisted that Dr. Russell Wolfe, his regular physician, eat a piece with him. Dr. Wolfe said Williams felt better than he had in weeks.

"Father has been feeling poorly for the past few days, but he seemed to perk up quite a bit yesterday afternoon," his daughter, Mrs. Willie Mae Bowles, said.

'It probably was because he knew his birthday is today and he always enjoys the special attention he gets on his birthday."

Williams and John Salling, 112, of Slant, Va., are the only two Civil War veterans alive. Salling also is a Confederate.

Williams has been bedridden for the past year. He lives in Mrs. Bowles' home on a pension from the state. Mrs. Bowles said that because of his condition, she allowed him to have only a "token" party.

Two or three friends, in addition to Dr. Wolfe, visited him. Williams is almost totally blind and deaf.

He is the father of 27 children and has outlived two wives. His second wife died a year ago when she was 84.

Gregg Sherwood Goes On Trial In Assault Case

LOS ANGELES (UPI) — Blonde Gregg Sherwood, 34, ex-showgirl wife of automobile executive Horace E. Dodge II, went on trial Friday on charges she attacked police officers after she was arrested on a drunk charge Aug. 26.

Miss Sherwood, wearing a form-fitting sheer, gray wool suit with a brown mink collar, was accompanied into municipal court by her wealthy husband. Selection of a jury began immediately.

The former showgirl, now Mrs. Dora Dodge, was jailed after what police said was a virtual free-for-all in which she assertedly kicked and spat at officers.

Two policewomen were treated for bruises and scratches following the wild, pre-dawn scene at city jail.

Mrs. Dodge's companion at the time of her arrest was Chicago newspaper columnist Irv Kupcinet, 46, who is scheduled to face trial on a drunk driving charge in December.

FBI Arrests Mafia Suspect

TUCSON, Ariz. (UPI) — FBI agents Friday seized Joseph (Guiseppe) Bonanno, 53, a "delegate" to last year's gangland convention at Apalachin, N. Y. and suspected Mafia leader.

Bonanno was taken at his Tucson home, and was scheduled for arraignment before a U. S. commissioner. He was taken on the first anniversary of the hoodlum conclave in Apalachin, which was broken up by state police at the hilltop mansion of Joseph Barbara, Sr.

When arraigned before U.S. Commissioner Thomas McKay, bond was set at $75,000 upon the request of Assistant U. S. Dist. Atty. Kenneth Steinberg of Brooklyn. Hearing was set for Nov. 28 before McKay.

Joseph McMann, special agent in charge of the Phoenix office of the FBI, said Bonanno was arrested on a material witness warrant issued earlier Friday by U.S. Commissioner Martin C. Epstein in Brooklyn. The warrant was issued after Bonanno refused to appear before a federal grand jury in Brooklyn.

Mediators Enter Chrysler Talks

DETROIT (AP) — Mediators brought Chrysler officials and striking office workers together Friday for the first time since the United Auto Workers called the production crippling walkout three days ago.

At the same time, the company gave the striking locals permission to send key personnel into the plants to get out a five-million-dollar payroll.

Hourly employes missed payday Friday after the office workers' strike halted work on payroll tabulation. The union said it hopes to complete the back payroll by Tuesday.

Soviet People Told Of Better Life By Leaders

MOSCOW (AP)—Premier Nikita Khrushchev has promised the Soviet people a better life in his seven-year drive to outstrip capitalism in industrial production.

The Soviet citizens read Friday in newspapers about his program with its strong emphasis on heavy industry, on work and on expansion in every field of Communist endeavor.

They heard about it on Radio Moscow. Teams of commentators explained how Khrushchev in the next seven years proposes to boost national income by from 62 to 65 per cent, cut the work day to six hours, the work week to five days and still outproduce even the United States in many areas of the economy.

The Soviet program, which envisages an 80 per cent boost in gross industrial output by 1965, will lean on a new labor force of millions of school-age youths.

Linked to his seven-year plan, Khrushchev has developed a program of "work while you learn" that will cut deeply into the education period of Soviet children. It will give many of them more work in factories and on farms and less time in the classrooms.

The resulting man-hours of labor will contribute substantially to the Kremlin's seven-year industrial program.

The Communist party newspaper Pravda and the government newspaper Izvestia spread Khrushchev's theses and the announcements of the party Central Committee session over the bulk of their special 10-page editions.

Tucked into almost every section of Khrushchev's proposals on the seven-year plan was a promise of a better life in the future for the Soviet people.

He promised the average man and woman of the Soviet Union that eventually theirs would be the highest standard of living in the world.

He said major industrial programs still must come first, that heavy industry still must form the keystone of Soviet endeavor.

Khrushchev promised that if the program works out as planned, the Soviet people will enjoy the shortest work day and shortest work week in the world, more food than even in the United States, and everything needed to make living standards in the Soviet Union the world's highest.

The brief mention of Khrushchev's "education and work" program indicated a more detailed announcement of this phase of Soviet expansion is on the way.

Ogden New Veep Of Managing Editors

FRENCH LICK, Ind. (AP) — Michael J. Ogden of the Providence Journal-Bulletin was elevated Friday from vice president to president of The Associated Press Managing Editors Assn.

Ogden was elected by the APME Board of Directors, succeeding Coleman A. Harwell of the Nashville Tennessean.

U.S. Convoy Is Delayed By Soviets

Trucks Held Up 8½ Hours Trying To Leave Berlin

BERLIN (AP) — The Soviet army held a convoy of three U.S. Army trucks for 8½ hours Friday. The trucks were stopped while seeking to leave isolated Berlin on a routine run to West Germany.

A U. S. Army spokesman said the Soviets at a check point outside West Berlin demanded a right to inspect the cargoes of the trucks — contrary to established procedures.

When the U. S. personnel with the trucks refused to bow to these demands, the Soviets held them.

The spokesman said the trucks were finally released after a protest was filed with Soviet army headquarters in East Berlin.

First Harassment

The halting of the convoy was the first such harassment since Soviet Premier Khrushchev Monday demanded that Western troops pull out of West Berlin.

There have been repeated incidents in recent years when Soviet authorities have demanded inspection of trucks on the 110-mile highway link to west Germany. Such demands have been rejected consistently.

Allied officials indicated they could not be sure that the latest incident did not signal the start of a new Soviet campaign against Allied supply lines. It raised the specter of the 1948-49 Soviet blockade of Berlin that was overcome by the Allied airlift.

Civilian highway traffic, air and rail services were normal in and out of West Berlin.

Western Big Three officials conferred earlier in West Berlin on how to cope with Khrushchev's move to oust Allied troops from this divided city.

U. S., British and French political officials of the Allied garrisons met in an atmosphere somewhat less tense than when the Russian leader exploded his bombshell Monday.

Calls For End

Khrushchev called for an end to the four-power status of Berlin and said Soviet troops would hand over their occupation functions to Communist East Germany.

"We do not expect the Russians to withdraw unilaterally from any of the four-power agreements on Berlin," said a U. S. mission spokesman after the meeting.

Allied diplomats privately were less confident than the bravado of this line indicated.

West Berliners and their Allied protectors no longer are so apprehensive of an immediate blockade. They now believe Khrushchev is aiming at getting Allied troops out of both Berlin and West Germany through a four-power package deal.

But it is expected that he will try to needle the West toward such a deal through harassment of West Berlin and its exposed supply lines to West Germany, 110 miles away.

Soviet Man Is 150

LONDON (AP)—Mahmud Eivazov, oldest inhabitant of Soviet Azerbaijan, was 150 Friday and says he wouldn't mind living another 150 years, according to Radio Moscow.

His recipe for long life: "Work and good humor. A sad man cannot outlive misfortunes."

50-Cent Phone Call Costs Man From Boston $50

SOUTHBRIDGE, Mass. (AP)—It cost Nelson Padron of Boston $50 to make a 50-cent telephone call.

This is how he did it, according to testimony in Southbridge District Court:

Padron, 27, who lives in Roxbury, appealed from a three-month House of Correction sentence for driving on the Massachusetts Turnpike after suspension of his license. He was given permission to call a Boston bondsman for $500 bail.

Policeman Thomas H. Peterson testified he watched Padron at the telephone, saw him use a worthless slug in the police station pay telephone, and promptly rearrested him.

On that charge, Padron was fined $50.

Gasoline Tax Raise Believed To Be Needed

WASHINGTON (AP) — Administration officials indicated Friday President Eisenhower is almost certain to ask Congress to increase the federal gasoline tax so superhighway construction won't strain the budget.

They also disclosed that Budget Director Maurice Stans and Postmaster General Summerfield conferred this week on the possibility of urging another increase in postal rates.

The search for additional revenue has been spurred by the prospect of a record peacetime budget deficit of more than 12 billion dollars in the current fiscal year ending next June 30.

Officials hope the budget which Eisenhower sends to Congress in January will indicate a substantially lower deficit for the 1960 fiscal year which begins next July 1. The impact of any revenue increases provided by Congress at this next session wouldn't be felt until fiscal 1960.

Sources at the Treasury and Budget Bureau said a proposal to increase the gas tax is one of about a dozen measures which Eisenhower may include in his 1959 legislative program. They emphasized no final decisions have been made. The President will have to act soon, however, so budget blueprints can be completed.

One informant said the plan currently under discussion would increase the gas tax 1 to 1½ cents a gallon from the present 3 cents.

Officials agreed it is virtually a foregone conclusion Eisenhower will ask for some boost in charges levied against highway users.

Gasoline taxes now net about $1,600,000,000 a year for the trust fund set up to finance the 41,000-mile network of interstate superhighways. Officials figure construction costs will exceed revenues by about 900 million dollars next fiscal year. The deficit could be held to about 240 million dollars, however, by using a surplus which will be available in the fund at the start of the year.

Stans told reporters in September he felt another increase in postal rates warranted serious consideration since Congress did not give the administration as big an increase as it asked for this year.

Ike Plays Golf

WASHINGTON (UPI) — President Eisenhower, again taking advantage of Indian summer weather, played golf at the Burning Tree Club Friday for the third day in a row.

Red Economy Plan Seeks To Pass U.S.

1970 Set For Soviet Eclipse Of America In Industry Power

By THOMAS P. WHITNEY
AP Foreign News Analyst

Nikita Khrushchev has taken the wraps off his economic timetable for licking the United States.

The Soviet Premier and Communist party chieftain, in presenting his theses for the 21st Communist party meeting in Moscow in January set 1970 as the year for Soviet eclipse of the United States as the world's No. 1 industrial power.

And it follows, from the Soviet way of thinking, that on this basis the Soviet Union will have taken over world political leadership by then as well.

The Khrushchev plans make up a document testifying to the very real possibilities and potentialities of the Soviet Union in economic development.

Seven-Year Plan

They advance a new seven-year plan for Soviet economic development from 1959 through 1965 which would, if realized, put the U.S.S.R. within striking distance of overtaking the United States in economic might in five additional years.

Experience since the end of World War II indicates that even if there are failures in some particular areas, the over-all development plan announced by Khrushchev will be fulfilled.

American economic experience indicates that though the United States perhaps will make some progress between now and 1965 in increasing industrial and other output, such progress will be slow and characterized by ups and downs. The Soviets aim to increase their production at a much more rapid rate.

If the Soviet Union, by 1970, succeeds:

1. It will be able to produce more weapons, equip more armies, build larger fleets on the ocean and in the air, construct more and bigger missiles, provide more arms to allies and spend more money on military-scientific research than the United States.

More Economic Aid

2. It will be able to furnish more economic aid to underdeveloped nations, to spend more money on subversion of foreign politicians and organs of the press, to finance more espionage and subversive activity in non-Communist lands, to use its might in foreign trade to disrupt western channels of foreign trade. In short, it will be able to convert its economic power into political power abroad.

3. It will be able to devote far more capital than it can at the present time to the economic buildup of Communist China and other Communist countries. By this means it will add their increasing economic might to that of the Soviet Union in the world power struggle.

Army Forces Cut Is Seen

WASHINGTON (AP) — The strength of the U.S. Army ground force may be cut by 30,000 men within the next few months.

This developed Friday from news conference statements of Gen. Maxwell D. Taylor, Army chief of staff when asked about proposed reductions in Army and Marine manpower.

Taylor noted that the proposals were not new—they were part of the administration's budget proposals early this year—and added "There has never been any suggestion that we were not going to execute the President's budget."

The budget message suggested a cut in the Army strength from 900,000 to 870,000 men by next July 1, the beginning of the next fiscal year. The cut was held off, however, because of a crisis in the Middle East last summer.

Taylor made plain that he would not oppose the reduction order, although he commented that he testified before congressional committees earlier this year that he believed Army strength should be 925,000.

What if a later move cut the Army even below 870,000?

"I would be very unhappy," Taylor said.

UN Overrides Russians; Seeks Free Korea Voting

UNITED NATIONS, N.Y. (AP) — The U.N. General Assembly overrode Soviet objections Friday and once more called for free elections to bring about a unified democratic Korea.

The Assembly approved 54-9 with 17 abstentions a 13-nation resolution urging Communist North Korea to agree to the elections under U.N. supervision. Nepal was absent.

The resolution was sponsored by the United States and 12 other nations who fought in Korea under the U.N. flag. It earlier had been approved by the Assembly's Political Committee. The no votes were cast by the Soviet bloc. The division was the same as in the Assembly last year.

Soviet Deputy Foreign Minister Valerian Zorin told the Assembly its action amounted to a vote in favor of "the deadlock in which the Korean question has been floundering all this time."

He said it also meant the "sanctioning of the American occupation of Korea," and added: "No doubt the gallant and freedom-loving people of South Korea will not remain reconciled to American occupation."

In another action the Assembly voted 51-9 with 17 abstentions to continue the present U.N. Emergency Force in the Middle East.

Soviet Delegate Arkady Sobolev denounced the force as illegal and charged it contained "the aggressive idea of an international police force." The Soviet bloc nations have refused to pay any assessments for maintaining UNEF.

The Assembly passed over without comment the idea for creation of a U.N. standby peace force. President Eisenhower and Secretary of State Dulles both expressed a desire for the U.N. to arrange for such a force, but the move found no general support in the Assembly's special political committee.

Today's Chuckle

The newest name for it: A nutwork television show.

(Copyright General Features Corp.)

Wheaton Mayor Arrested For Molesting Girl

CHICAGO (UPI) —The mayor of suburban Wheaton, Ill., was arrested as he sat in his car with a 14-year-old girl Friday. He was charged with contributing to the delinquency of a minor.

Assistant State's Attorney Patrick Egan quoted the girl as saying the mayor, Edwin Farrar, 46, had made a telephone date with her and had started improper advances moments before the arrest.

Farrar, mayor of Wheaton since 1955 and a prominent attorney and civic leader, denied the story. He said the girl lived across the street from his office, and, when he saw her standing on a street corner in another suburb, Oak Park, he stopped his car and offered her a ride home.

Egan ordered Farrar booked after questioning both the mayor and the girl. Bond was set at $300 and Farrar made arrangements to be released Friday night. He was ordered to appear in court on the charges next Thursday.

Egan said the girl told him Farrar had been telephoning her since July, at first chatting, then asking for dates, and finally talking of intimacies. The girl consented to meet the mayor on the Oak Park corner, Egan said, and then told her parents. He and other authorities indicated the parents then notified Cook County authorities to be on the watch for the couple.

Egan quoted the girl as saying Farrar drove past her, then honked his auto horn twice, turned around, and stopped in front of her.

"Hello—come on, get in the car," the girl said Farrar told her.

As they drove, Egan quoted the girl as saying, Farrar 'alked of the price of a sweater he had promised to buy her. He finally gave her $10 to buy the sweater, Egan said.

Then, while the car was stopped at a traffic light, Egan said the girl told him, Farrar began making advances. He suggested they could "go to a motel if he had more time," Egan quoted the girl as saying. At almost the same moment, sheriff's police approached and put Farrar under arrest.

Farrar denied making any calls to the girl, a student at Wheaton Community High School, or offering to buy her anything, Egan said.

Mob Stones Gomez Office

BUENOS AIRES (AP)—A mob of about 100 persons Friday night attacked the office of Argentine Vice President Alejandro Gomez, breaking windows and destroying papers.

Gomez was accused of heading a plot to unseat President Arturo Frondizi in midweek.

After the attack Gomez appealed for police protection but was told by police to make his request of the Interior Ministry.

Gomez was in his office in the Argentine Congress at the time of the attack but was reported unhurt.

Since the frustration of the alleged plot by Frondizi's show of force Wednesday night, Gomez has resisted efforts to throw him out of office.

He told reporters any impeachment moves against him would "really be a laugh."

A few hours before the attack on his office Gomez was the center of a cheering display outside by about 40 persons loudly voicing approval of his stand.

Butler Predicts Demo President

INDEPENDENCE, Mo. (UPI)—Democratic National Chairman Paul M. Butler said Friday that his party would win the presidency in 1960 because it had "a great wealth of talent."

But he refused to name possible presidential candidates, except to say that Sens. Stuart Symington of Missouri and John F. Kennedy of Massachusetts were "great men."

Butler, here to confer with former President Truman on party strategy for the next two years, said the prospects for the Democrats look good.

"With what we achieved in 1958 and the record we will have in the 86th Congress, we will be in a very strong position," Butler said.

Change In Sex Doesn't Alter Birth Certificate

LAUSANNE, Switzerland (UPI) —The Swiss Federal (Supreme) Court has ruled that a birth certificate may not be revised because of a change in sex.

Roger Cugny underwent an operation in 1956 and doctors testified to the change of sex. He changed his name to Gilda and asked the courts to confirm the change and amend his birth certificate.

But the Vaud cantonal authorities objected. The cantonal court last May upheld the authorities and Cugny took the issue to the Supreme Court.

The high tribunal endorsed the lower court decision.

Man Has $1,020 Although He's Now Penny-Less

WOONSOCKET, R. I. (AP)—A Woonsocket man is penny-less yet has $1,020.

Antonio J. Valois, electrical contractor, assisted by two husky helpers, hauled 102,000 zinc-covered pennies to a bank. The pennies were minted in the war year 1943 to save copper.

It took Valois eight years to salt away his board of "white" pennies. It took the bank's automatic coin machines five hours to count and roll them.

Valois said he decided to convert the pennies into folding money only because his safe was overloaded, and his wife became tired of seeing them around the house.

But, he said, he is going to start collecting all over again.

Storm Warnings Issued Despite Indian Summer

By United Press International

The first snow storm of the season blew out of the northwest into the great plains Friday, but Indian summer was breaking records in the Middle West.

Elsewhere on the nation's weather map, forecasters issued warnings of thunderstorms and tornadoes for extreme northeast Texas, southwest Arkansas and northwest Louisiana. The threatened zone stretched 60 miles on either side of a line running from 50 miles southwest of Tyler, Tex., to 50 miles east of Texarkana, Ark.

A small twister tore into a Baton Rouge, La., suburb, tipped over a carport, and then swept into a wooded area. Police said there was little damage and no injuries. One officer said "it was just a small twister. . .more or less a cleaning up mess."

While gray fog blanketed the East from the lower Hudson River to Chesapeake Bay early Friday, skies cleared over the Middle West and the mercury shot to a Nov. 14 record of 71 degrees at Chicago and a record-tying 67 at Milwaukee.

In the West, however, the snow was on the ground, there was an ominous nip in the air, and the wind was rising. Ranchers began to worry about their stock and highway authorities got ready for snow-clogged traffic jams.

A full-fledged snow storm was centered over Idaho and had plastered three feet of snow on the Cascade Mountains. There was eight inches of snow in northwest Wyoming and eight to 10 inches in Utah's Logan Valley near the Idaho border.

The Weather Bureau at Kansas City issued due warning that the snow and cold were pushing east and south.

Traffic Police Chief Arrested

COPENHAGEN (AP) Copenhagen's traffic police chief Friday was sentenced to 14 days in jail for drunken driving. He lost his right to drive for one year.

Inspector Povl Brondt, 51, was arrested last September while driving a police car from headquarters to his suburban home. He testified he drank a bottle of beer and three glasses of sherry to celebrate a police anniversary before starting home.

British Drinking Habits Under Study

LONDON (AP) — The British drinking man — hitting the bottle harder than at any time since before World War II — is to come under an official microscope. So is the British drinking woman.

Convictions for drunkenness soared sharply last year — 11.3 per cent more than in 1956. The total of proved offenders was 67,002. Of these, 62,042 were men—the highest number in 20 years.

Announcing a government probe into drunkenness, Home Secretary Richard Butler told the House of Commons police records would be sifted in selected areas.

Children Protest

ILFRACOMBE, England (UPI) —Thirty striking school children presented a complaint to local authorities Friday that their school bus was overcrowded. The children, aged between 11 and 15 took a day off from school and set up a "strike committee" which submitted the protest to authorities.

Business As Usual

HENDERSONVILLE, N.C. (AP) — Dr. J. S. Brown celebrated his 92nd birthday Friday by delivery of his 6,547th baby shortly before dawn. Later, he was in his office as usual.

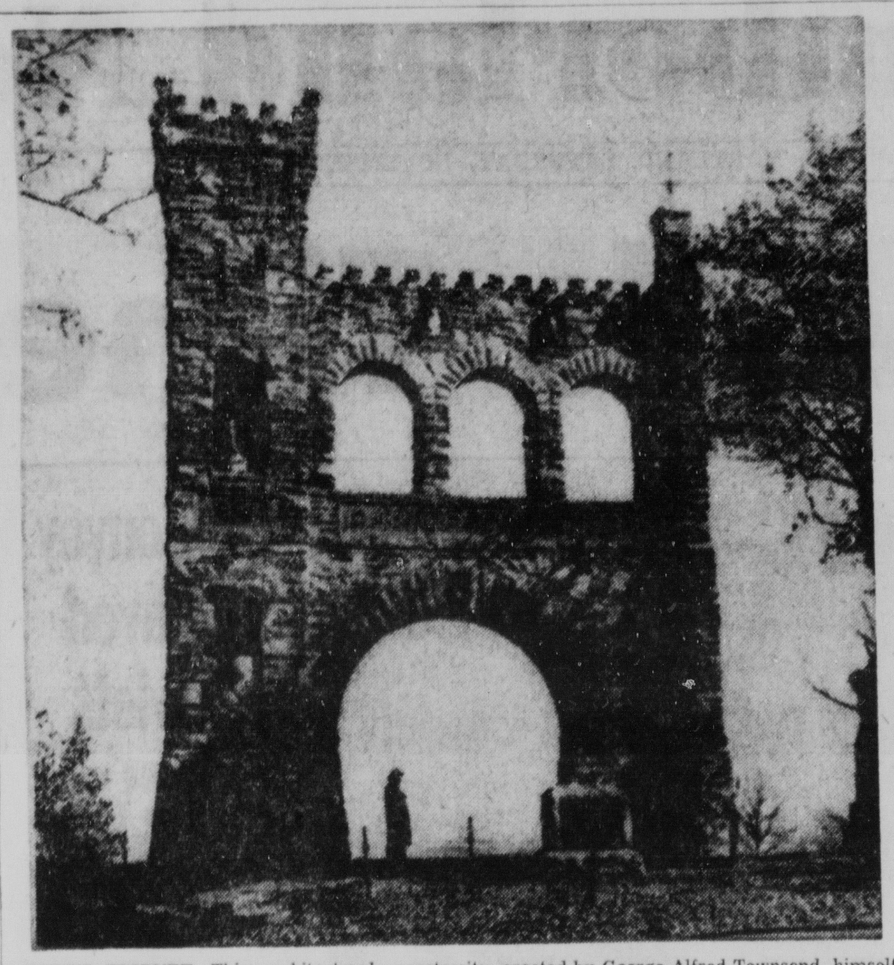

GATH'S TRIBUTE—This architectural monstrosity, erected by George Alfred Townsend, himself a Civil War correspondent, to honor others in his profession, was dedicated yesterday as a state park at South Mountain, Md. Townsend, who signed all his dispatches "Gath" covered many of the battles of the Civil War in history-rich Western Maryland areas. (AP Photofax).

Negro Suspect In Slayings Is Found By Posse

BOWLING GREEN, Va. (UPI) — Two members of a 400-man posse caught a suspected Negro gunman in a field Friday and turned him over to police for questioning about the slaying of two white women.

Sheriff R. Garnett Brooks of Caroline County identified the suspect as William Brown, 56, a "drifter" from Shelbyville, Tenn. He was taken quickly to state police headquarters in Richmond, 40 miles away.

Officers said Brown was carrying a .38 caliber pistol and answered the description of the killer who Thursday night held three women, four children and a man captive for two hours before shooting two of the women.

State police said they were positive Brown was the man who killed Mrs. Frank S. Brooks, 33, and her mother-in-law, Mrs. Kate Lewis Brooks, 74.

Sheriff Brooks, no relation to the victims, said the suspect "admitted he was in the house" but had made no further confession.

O. C. Crabtree and D. G. Rozelle captured the suspect three miles north of Bowling Green.

"We spotted the man crouched behind a bush in the broomstraw field," Crabtree said. "We leveled our guns at him. He held up his hands and put them behind his head. He offered no resistance."

The capture was made about one mile north of the comfortable, two-story white frame house that became a prison of terror late Thursday afternoon when the gunman gained entrance with a plea for food.

More People Use Airlines To Cross Atlantic Ocean

MONTREAL (AP)—The International Air Transport Assn. announced Friday that more people flew across the Atlantic this summer than ever before. Two-thirds traveled economy class, the cheapest fare the airlines offer.

The 466,893 passengers traveling both ways over the Atlantic during July, August and September represented an increase of 35.2 per cent over the record number during the same three months last year.

Larrazabal Plans To Seek Presidency

CARACAS, Venezuela (UPI)—Rear Adm. Wolfgang Larrazabal resigned Friday as chief of the junta that has run Venezuela since last January so he can run for president in the Dec. 7 election.

He was succeeded as president by Dr. Edgar Sanabria, another of the five-member junta which took over government of the country when dictator Marcos Perez Jiminez was overthrown in a revolution.

Larrazabal, who headed the junta since that time, is the candidate of the middle-of-the-road Republican Democratic Union. He will be opposed for the presidency by Romulo Gallegos of the Democratic Action Party and Dr. Rafael Caldera of the Christian Democratic Party.

Civil War Correspondent's Estate Dedicated As Park

SOUTH MOUNTAIN, Md. (AP) —He was the Hal Boyle or the Ernie Pyle of his day. Except that he covered Grant and Lee instead of Patton and MacArthur.

And built a monstrosity of a monument on a lonesome hillside to the memory of war correspondents that even his profession never has claimed.

His name was George Alfred Townsend, but his Civil War readers knew him simply as Gath. That's the way he signed his dispatches.

Today appropriate dignitaries climbed a small knoll in this Western Maryland area so rich in Civil War lore and dedicated Townsend's run-down estate and the monument as a public park.

In a way, it's been a story of futility.

Gath began as a reporter on the Philadelphia Inquirer at 19. A year later he switched to the New York Herald, which promptly sent him off to cover the Civil War, just starting.

He covered the second Manassas. Then he came down with Chickahominy fever, a sort of diarrhea, and went back to New York to recuperate.

Later he returned to cover the closing battles and Lee's surrender at Appomattox.

But that was only the beginning. From there, Gath went to Washington and became a political writer. He hit pay dirt, largely because of his wartime reputation, and soon had more than 100 newspapers subscribing to his two to four columns daily. His income amounted to more than $100,000 a year.

Suddenly plush, he brought himself half a mountain and began building. First an enormous stone home. Then an elaborate study. And guest cottages. The bill ran to a half-million, in the days of the hard dollar.

The climax was an inspiration for a monument for war correspondents like himself.

Most natives say the monument was inspired by a fire house and the railroad station at nearby Hagerstown. Looking at it, you can believe them.

At the bottom is a large Moorish arch. Above that are three smaller arches, more Roman in design. One side of the monument extends up 50 feet to what might be a Gothic war tower. The other side is just a column.

On one side of the tower, on a stone plaque, are listed the names of 134 reporters who covered the war between the States. Among them are Charles Carlton Coffin of the Boston Journal, who scooped them all on the battle of Gettysburg; Victor Lawson, one of the founders of The Assoniated Press; Whitelaw Reid, publisher of the New York Tribune, and Matthew B. Brady, who took most of the photographs of the war.

In 1905, Gath's health began to fail. He moved to Washington, then to New York. He planned to be buried at his mountain retreat, in a vault with the epitaph, "Good Night, Gath," but he never made it back. He died and was buried in New York in 1914.

After his death, his daughter sold the mountainside estate for $9,500. Twenty years later, it was sold again, for $750, after vandals and bums had all but torn down all but the monument.

Within recent years, the county and state have taken over the 101 acres. Today's ceremonies formally made it a perpetual memorial to all war correspondents—and Gath.

Once the site of a grandiose dream, now the playground for squirrels and picknickers.

Star Guild Votes Strike Authority

WASHINGTON (AP)—The Evening Star unit of the American Newspaper Guild voted Thursday night to give unit officers authority to call a strike if necessary in the unit's disagreement with management over a new contract.

The old, two-year contract covering editorial and commercial employes of the Star expired Sept. 1. Negotiations for a new contract have been under way since late August. Last week the company asked assistance of a federal mediator in an attempt to resolve the disagreement.

About 100 guild members attended the meeting. There were two dissenting votes on the strike question.

Caril Fugate Says She Tried To Flee Slayer

LINCOLN, Neb. (UPI) —Caril Ann Fugate tried to escape from Charles Starkweather after she saw him shoot and kill farmer August Meyer, the 15-year-old girl testified Friday at her murder trial.

"But he hollered 'come around here' and I did—I was scared to death," she said. "He told me that if I didn't do what he said, I'd get what Mr. Meyer got."

Caril said she had been forced to stay with Starkweather when she returned home from school Jan. 21 and found him alone in her house. She said he told her that her mother and stepfather, Mr. and Mrs. Marion Bartlett, and their two-year-old daughter, Betty Jean, were being held hostage and "if I said anything to anybody, my family would be killed."

Starkweather, already sentenced to death for one of the 11 murders he admitted committing last winter, had already killed the Bartletts and hid the three bodies in an outhouse. In one of his several contradictory confessions, Starkweather said Caril watched him kill the Bartletts, but the girl insists she thought they were still alive until she was arrested Jan. 29 in Wyoming.

They remained in the Bartlett home for six days and turned away all relatives and police, she testified, with the story that her family was ill.

On Jan. 27, she said, she and Starkweather drove out in the country and when their car became stalled they went to the farm of August Meyer, 70, to seek help. Meyer agreed to lend them horses and turned to walk into his house, she said.

"Charles followed him," she related. "When he got to the door, Charles suddenly ran up to him, raised the gun and shot him.

"I started to walk away but I could hardly move. I was weak. Charles hollered 'come around here' and I did."

Caril said her redhaired boyfriend ordered her to follow him as he looted Meyer's home of ammunition, clothing and money.

European Nations Approve Rail Fare

DUISBURG, Germany (AP) — Thirteen European nations have approved introduction of a new $125 railway ticket for overseas tourists enabling them to travel on as many European trains as they wish during two-month periods.

This was announced Friday at the end of the world meeting of the Federation of International Travel Agencies. The ticket goes on sale next Jan. 1.

It will be valid in Belgium, Germany, Denmark, France, Britain, Italy, Luxembourg, Netherlands, Norway, Austria, Portugal, Sweden and Switzerland.

Army Announces Shifts

SEOUL, Korea (UPI) — U. S. Eighth Army headquarters announced Friday that Lt. Gen. Emerson L. Cummings, commander of U.S. Army Forces in Japan, would move to Seoul Dec. 2 as deputy to Eighth Army Commander Gen. George H. Decker. Cummings will be replaced in Japan by Maj. Gen. David H. Tulley, now in the United States.

See This Week's LIFE Magazine Pages 16 — 17 For Stauffer Magic Couch
Phone PA 2-7474 or PA 2-7951 For FREE Demonstration

Sewers Razor-Clean with NEW SEWER-MATIC ROOTER
Automatic Sewer Cleaning Service
STEPT CONSTRUCTION CO.
223 Fulton St. PA 2-6938

Cumberland's Oldest Pharmaceutical Institution
PRESCRIPTIONS
Medical Arts Pharmacy
29 South Centre St. Phone PA 4-3730
• FREE DELIVERY •
OUR SPECIALTY
Samuel Wertheimer
We Deliver In Cumberland Cresaptown and points between LaVale Ridgeley Jane Frazier Village
Use Your 1st National Charge Account

FRIGIDAIRE Water Heaters
AS LOW AS $107.95 WITH YOUR OLD WATER HEATER
FREE ELECTRICAL INSTALLATION DURING NOVEMBER
YOUR POTOMAC EDISON CO. STORES
Cumberland — Frostburg — Lonaconing — Hyndman
YOUR POTOMAC LIGHT & POWER CO. STORES
Keyser — Piedmont — Romney — Moorefield — Petersburg

IN BOTH P.S. MARKETS SATURDAY!
DOLLAR DOLLAR DAYS DOLLAR
Champion Tomato Paste 12 cans $1
Syrup Packed Sweet Potatoes 5 No. 2½ cans $1
Super Suds Washing Powder 4 Large Boxes $1
Musselman's Fruit Jellies 3 2-lb. jars $1
Rum and Brandy Fruit Cakes 2 lb. tin $1
Sauer Kraut 6 No 2½ cans $1
Canned Hominy 9 No. 2 cans $1
PEACHES STONY MAN 4 No. 2½ cans $1
PERSONAL IVORY SOAP 24 bars $1
NEW 1958 PACK SWEET TREET PINEAPPLE IN HEAVY SYRUP
CRUSHED 5 cans $1 | SLICED 4 No. 2 cans $1 | SLICED 3 No. 2½ cans $1
Jerzee Milk 8 cans $1
NEW PACK Tomato 7 cans $1
Public Pride OLEO 5 1-lb. cart. $1
Lifebuoy SOAP 8 bath size $1
Potted Meats 10 cans for $1
Starkist Tuna 3 cans for $1
Red Kidney Beans 3 52-oz. cans for $1
Dill Pickles 4 qt. jars for $1
Early June Peas 7 cans for $1
Sweetheart Soap 9 bath size for $1
Red Kidney Beans 9 1-lb. cans for $1
Tomato Sauce 10 cans for $1
Grapefruit Juice Pink 3 46 oz. cans for $1
Mixed Vegetables 7 cans for $1
Apple Butter 4 28-oz. jars for $1
Tomato Paste Hunt's 10 cans for $1
Pork and Beans 8 303 cans for $1
Whole Kernel Corn 7 cans for $1
Little Chef Peas 10 cans for $1
Cut Green Beans 7 cans for $1
Dill Pickles 2 ½-gal. jugs for $1
Remarkable Pears 3 No. 2½ cans for $1
Woodbury's Shampoo 2 large btls for $1
Canned Apricots 3 No. 2½ cans for $1
Kidney Beans 8 303 cans for $1
• Orange • Mambo Drinks 4 46-oz. cans $1
Washing Powder Trend 6 large boxes $1
Sno Cap LARD 5 1-lb. cart. $1
Sweetheart Soap 13 cks $1
Strawberry Preserves 4 10-oz. glass for $1
Softee Tissues 16 rolls for $1
Vienna Sausages 6 cans for $1
Syrup Packed Yams 4 24-oz. cans for $1
Small Sweet Pickles 3 qt. jars for $1
King Korlo Dog Food 12 cans for $1
Pork and Beans 3 52-oz. cans for $1
Salad Olives 2 24-oz. jars for $1
Pork and Beans 9 1-lb. cans for $1
Sardines 10 cans for $1
Tomato or Veg. Soup 10 cans for $1
Marcel Wax Paper 5 rolls for $1
Whole Beets 6 cans for $1
Hunt's Fruit Cocktail 4 cans for $1
Palmolive Soap 9 bath size for $1
Jergen's Cal'd Toilet Soap 14 cks for $1
Del Monte Kernel Corn 6 cans for $1
Apple Sauce 7 cans for $1
Lux Bath Size 9 cakes for $1
Palmolive Soap 13 reg. cakes for $1
Old Virginia Preserves Pineapple Peach, Apricot Damson, Grape 4 12-oz. jars $1
Peanut Butter 2 20-oz. Jars $1
HUNT'S Peaches 3 2½ cans $1
Little Chef Catsup 6 12-oz. Btls. $1
Del Monte Catsup 5 lge btls $1
Butter Beans 9 cans $1
Little Chef Spaghetti 10 cans $1
Old Virginia Strawberry Preserves 2 20-oz jars $1
Rag Rugs 24x54 2 for $1
Palmolive Soap 13 reg. $1
DOLLAR DAYS IN OUR MEAT DEPT.
Armour's Star HAMS 55c lb.
Rockingham Ready to Eat Picnics 39c lb.
Rockingham Fryers 31c
Chicken Legs and Breasts 2 lbs. $1
Baby Beef Liver 2½ lbs. $1
Boiling Beef 3 lbs.
Pan Pudding 3 lbs.
Pollok Fillets 3 lbs.
Veal Chops 2 lbs.
Smoked Sausages 2 lbs.
Smo. Bacon Squares 2½ lbs.
Red Band Sl. Bacon 2 lbs.
Amer-Pim. Cheese 2 lbs.
Asst. Lunch Meats 2 lbs. $1
Sliced Bacon Ends 3 lbs.
Minced Ham 2 lbs.
Skinless Franks 2 lbs.
Lean Pork Roast 2 lbs.
Mild Longh'n Cheese 2 lbs.
Lean Pork tSeaks 2 lbs.
Spiced Luncheon 2 lbs.
Fresh Ground H'burg 2½ lbs $1
Chuck Roast 2 lbs. $1
Sirloin Steaks 2 lbs. $1
Lean Club Steaks 2 lbs. $1
SWEET POTATOES 4 lbs. 29c
U. S. NO. 1 PA. BLUE LABEL POTATOES 50 lb. bag $1.00
Luscious Red TOKAY GRAPES 2 lbs. 29c
PUBLIC SERVICE FOOD MARKETS
26 N. GEORGE STREET AND CRESAPTOWN

Wheaton Mayor Arrested For Molesting Girl

CHICAGO (UPI) —The mayor of suburban Wheaton, Ill., was arrested as he sat in his car with a 14-year-old girl Friday. He was charged with contributing to the delinquency of a minor.

Assistant State's Attorney Patrick Egan quoted the girl as saying the mayor, Edwin Farrar, 46, had made a telephone date with her and had started improper advances moments before the arrest.

Farrar, mayor of Wheaton since 1955 and a prominent attorney and civic leader, denied the story. He said the girl lived across the street from his office, and, when he saw her standing on a street corner in another suburb, Oak Park, he stopped his car and offered her a ride home.

Egan ordered Farrar booked after questioning both the mayor and the girl. Bond was set at $300 and Farrar made arrangements to be released Friday night. He was ordered to appear in court on the charges next Thursday.

Egan said the girl told him Farrar had been telephoning her since July, at first chatting, then asking for dates, and finally talking of intimacies. The girl consented to meet the mayor on the Oak Park corner, Egan said, and then told her parents. He and other authorities indicated the parents then notified Cook County authorities to be on the watch for the couple.

Egan quoted the girl as saying Farrar drove past her, then honked his auto horn twice, turned around, and stopped in front of her.

"Hello—come on, get in the car," the girl said Farrar told her.

As they drove, Egan quoted the girl as saying, Farrar talked of the price of a sweater he had promised to buy her. He finally gave her $10 to buy the sweater, Egan said.

Then, while the car was stopped at a traffic light, Egan said the girl told him, Farrar began making advances. He suggested they could "go to a motel if he had more time," Egan quoted the girl as saying. At almost the same moment, sheriff's police approached and put Farrar under arrest.

Farrar denied making any calls to the girl, a student at Wheaton Community High School, or offering to buy her anything, Egan said.

Mob Stones Gomez Office

BUENOS AIRES (AP)—A mob of about 100 persons Friday night attacked the office of Argentine Vice President Alejandro Gomez, breaking windows and destroying papers.

Gomez was accused of heading a plot to unseat President Arturo Frondizi in midweek.

After the attack Gomez appealed for police protection but was told by police to make his request of the Interior Ministry.

Gomez was in his office in the Argentine Congress at the time of the attack but was reported unhurt.

Since the frustration of the alleged plot by Frondizi's show of force Wednesday night, Gomez has resisted efforts to throw him out of office.

He told reporters any impeachment moves against him would "really be a laugh."

A few hours before the attack on his office Gomez was the center of a cheering display outside by about 40 persons loudly voicing approval of his stand.

Butler Predicts Demo President

INDEPENDENCE, Mo. (UPI)—Democratic National Chairman Paul M. Butler said Friday that his party would win the presidency in 1960 because it had "a great wealth of talent."

But he refused to name possible presidential candidates, except to say that Sens. Stuart Symington of Missouri and John F. Kennedy of Massachusetts were "great men."

Butler, here to confer with former President Truman on party strategy for the next two years, said the prospects for the Democrats look good.

"With what we achieved in 1958 and the record we will have in the 86th Congress, we will be in a very strong position," Butler said.

Change In Sex Doesn't Alter Birth Certificate

LAUSANNE, Switzerland (UPI) —The Swiss Federal (Supreme) Court has ruled that a birth certificate may not be revised because of a change in sex.

Roger Cugny underwent an operation in 1956 and doctors testified to the change of sex. He changed his name to Gilda and asked the courts to confirm the change and amend his birth certificate.

But the Vaud cantonal authorities objected. The cantonal court last May upheld the authorities and Cugny took the issue to the Supreme Court.

The high tribunal endorsed the lower court decision.

Man Has $1,020 Although He's Now Penny-Less

WOONSOCKET, R. I. (AP)—A Woonsocket man is penny-less yet has $1,020.

Antonio J. Valois, electrical contractor, assisted by two husky helpers, hauled 102,000 zinc-covered pennies to a bank. The pennies were minted in the war year 1943 to save copper.

It took Valois eight years to salt away his board of "white" pennies. It took the bank's automatic coin machines five hours to count and roll them.

Valois said he decided to convert the pennies into folding money only because his safe was overloaded, and his wife became tired of seeing them around the house.

But, he said, he is going to start collecting all over again.

Storm Warnings Issued Despite Indian Summer

By United Press International

The first snow storm of the season blew out of the northwest into the great plains Friday, but Indian summer was breaking records in the Middle West.

Elsewhere on the nation's weather map, forecasters issued warnings of thunderstorms and tornadoes for extreme northeast Texas, southwest Arkansas and northwest Louisiana. The threatened zone stretched 60 miles on either side of a line running from 50 miles southwest of Tyler, Tex., to 50 miles east of Texarkana, Ark.

A small twister tore into a Baton Rouge, La., suburb, tipped over a carport, and then swept into a wooded area. Police said there was little damage and no injuries. One officer said "it was just a small twister.. more or less a cleaning up mess."

While gray fog blanketed the East from the lower Hudson River to Chesapeake Bay early Friday, skies cleared over the Middle West and the mercury shot to a Nov. 14 record of 71 degrees at Chicago and a record-tying 67 at Milwaukee.

In the West, however, the snow was on the ground, there was an ominous nip in the air, and the wind was rising. Ranchers began to worry about their stock and highway authorities got ready for snow-clogged traffic jams.

A full-fledged snow storm was centered over Idaho and had plastered three feet of snow on the Cascade Mountains. There was eight inches of snow in northwest Wyoming and eight to 10 inches in Utah's Logan Valley near the Idaho border.

The Weather Bureau at Kansas City issued due warning that the snow and cold were pushing east and south.

Traffic Police Chief Arrested

COPENHAGEN (AP) Copenhagen's traffic police chief Friday was sentenced to 14 days in jail for drunken driving. He lost his right to drive for one year.

Inspector Povl Brondt, 51, was arrested last September while driving a police car from headquarters to his suburban home. He testified he drank a bottle of beer and three glasses of sherry to celebrate a police anniversary before starting home.

British Drinking Habits Under Study

LONDON (AP) — The British drinking man — hitting the bottle harder than at any time since before World War II — is to come under an official microscope. So is the British drinking woman.

Convictions for drunkenness soared sharply last year — 11.3 per cent more than in 1956. The total of proved offenders was 67,002. Of these, 62,042 were men—the highest number in 20 years.

Announcing a government probe into drunkenness, Home Secretary Richard Butler told the House of Commons police records would be sifted in selected areas.

Children Protest

ILFRACOMBE, England (UPI) —Thirty striking school children presented a complaint to local authorities Friday that their school bus was overcrowded. The children, aged between 11 and 15 took a day off from school and set up a "strike committee" which submitted the protest to authorities.

Business As Usual

HENDERSONVILLE, N.C. (AP) — Dr. J. S. Brown celebrated his 92nd birthday Friday by delivery of his 6,547th baby shortly before dawn. Later, he was in his office as usual.

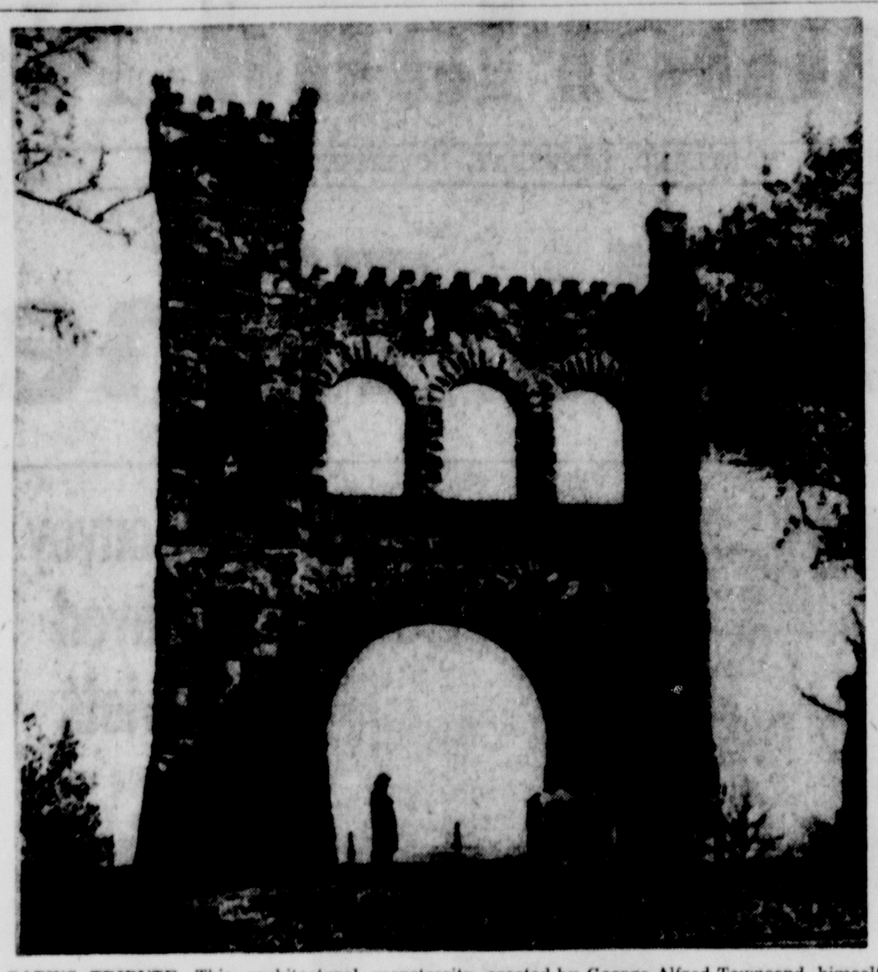

GATH'S TRIBUTE—This architectural monstrosity, erected by George Alfred Townsend, himself a Civil War correspondent, to honor others in his profession, was dedicated yesterday as a state park at South Mountain, Md. Townsend, who signed all his dispatches "Gath" covered many of the battles of the Civil War in history-rich Western Maryland areas. (AP Photofax).

Negro Suspect In Slayings Is Found By Posse

BOWLING GREEN, Va. (UPI) — Two members of a 400-man posse caught a suspected Negro gunman in a field Friday and turned him over to police for questioning about the slaying of two white women.

Sheriff R. Garnett Brooks of Caroline County identified the suspect as William Brown, 56, a "drifter" from Shelbyville, Tenn. He was taken quickly to state police headquarters in Richmond, 40 miles away.

Officers said Brown was carrying a .38 caliber pistol and answered the description of the killer who Thursday night held three women, four children and a man captive for two hours before shooting two of the women.

State police said they were positive Brown was the man who killed Mrs. Frank S. Brooks, 33, and her mother-in-law, Mrs. Kate Lewis Brooks, 74.

Sheriff Brooks, no relation to the victims, said the suspect "admitted he was in the house" but had made no further confession.

O. C. Crabtree and D. G. Rozelle captured the suspect three miles north of Bowling Green.

"We spotted the man crouched behind a bush in the broomstraw field," Crabtree said. "We leveled our guns at him. He held up his hands and put them behind his head. He offered no resistance."

The capture was made about one mile north of the comfortable, two-story white frame house that became a prison of terror late Thursday afternoon when the gunman gained entrance with a plea for food.

More People Use Airlines To Cross Atlantic Ocean

MONTREAL (AP)—The International Air Transport Assn. announced Friday that more people flew across the Atlantic this summer than ever before. Two-thirds traveled economy class, the cheapest fare the airlines offer.

The 466,893 passengers traveling both ways over the Atlantic during July, August and September represented an increase of 35.2 per cent over the record number during the same three months last year.

Larrazabal Plans To Seek Presidency

CARACAS, Venezuela (UPI)—Rear Adm. Wolfgang Larrazabal resigned Friday as chief of the junta that has run Venezuela since last January so he can run for president in the Dec. 7 election.

He was succeeded as president by Dr. Edgar Sanabria, another of the five-member junta which took over government of the country when dictator Marcos Perez Jiminez was overthrown in a revolution.

Larrazabal, who headed the junta since that time, is the candidate of the middle-of-the-road Republican Democratic Union. He will be opposed for the presidency by Romulo Gallegos of the Democratic Action Party and Dr. Rafael Caldera of the Christian Democratic Party.

Civil War Correspondent's Estate Dedicated As Park

SOUTH MOUNTAIN, Md. (AP) —He was the Hal Boyle or the Ernie Pyle of his day. Except that he covered Grant and Lee instead of Patton and MacArthur.

And built a monstrosity of a monument on a lonesome hillside to the memory of war correspondents that even his profession never has claimed.

His name was George Alfred Townsend, but his Civil War readers knew him simply as Gath. That's the way he signed his dispatches.

Today appropriate dignitaries climbed a small knoll in this Western Maryland area so rich in Civil War lore and dedicated Townsend's run-down estate and the monument as a public park.

In a way, it's been a story of futility.

Gath began as a reporter on the Philadelphia Inquirer at 19. A year later he switched to the New York Herald, which promptly sent him off to cover the Civil War, just starting.

He covered the second Manassas. Then he came down with Chickahominy fever, a sort of diarrhea, and went back to New York to recuperate.

Later he returned to cover the closing battles and Lee's surrender at Appomattox.

But that was only the beginning. From there, Gath went to Washington and became a political writer. He hit pay dirt, largely because of his wartime reputation, and soon had more than 100 newspapers subscribing to his two to four columns daily. His income amounted to more than $100,000 a year.

Suddenly plush, he brought himself half a mountain and began building. First an enormous stone home. Then an elaborate study. And guest cottages. The bill ran to a half-million, in the days of the hard dollar.

The climax was an inspiration for a monument for war correspondents like himself.

Most natives say the monument was inspired by a fire house and the railroad station at nearby Hagerstown. Looking at it, you can believe them.

At the bottom is a large Moorish arch. Above that are three smaller arches, more Roman in design.

One side of the monument extends up 50 feet to what might be a Gothic war tower. The other side is just a column.

On one side of the tower, on a stone plaque, are listed the names of 134 reporters who covered the war between the States. Among them are Charles Carlton Coffin of the Boston Journal, who scooped them all on the battle of Gettysburg; Victor Lawson, one of the founders of The Assoniated Press; Whitelaw Reid, publisher of the New York Tribune, and Matthew B. Brady, who took most of the photographs of the war.

In 1905, Gath's health began to fail. He moved to Washington, then to New York. He planned to be buried at his mountain retreat, in a vault with the epitaph, "Good Night, Gath," but he never made it back. He died and was buried in New York in 1914.

After his death, his daughter sold the mountainside estate for $9,500. Twenty years later, it was sold again, for $750, after vandals and bums had all but torn down all but the monument.

Within recent years, the county and state have taken over the 101 acres. Today's ceremonies formally made it a perpetual memorial to all war correspondents—and Gath.

Once the site of a grandiose dream, now the playground for squirrels and picknickers.

Star Guild Votes Strike Authority

WASHINGTON (AP)—The Evening Star unit of the American Newspaper Guild voted Thursday night to give unit officers authority to call a strike if necessary in the unit's disagreement with management over a new contract.

The old, two-year contract covering editorial and commercial employes of the Star expired Sept. 1. Negotiations for a new contract have been under way since late August. Last week the company asked assistance of a federal mediator in an attempt to resolve the disagreement.

About 100 guild members attended the meeting. There were two dissenting votes on the strike question.

Army Announces Shifts

SEOUL, Korea (UPI) — U. S. Eighth Army headquarters announced Friday that Lt. [redacted] Emerson L. Cummings, commander of U.S. Army Forces in Japan, would move to Seoul Dec. 2 as deputy to Eighth Army Commander Gen. George H. Decker. Cummings will be replaced in Japan by Maj. Gen. David H. Tulley, now in the United States.

Caril Fugate Says She Tried To Flee Slayer

LINCOLN, Neb. (UPI) —Caril Ann Fugate tried to escape from Charles Starkweather after she saw him shoot and kill farmer August Meyer, the 15-year-old girl testified Friday at her murder trial.

"But he hollered 'come around here' and I did—I was scared to death," she said. "He told me that if I didn't do what he said, I'd get what Mr. Meyer got."

Caril said she had been forced to stay with Starkweather when she returned home from school Jan. 21 and found him alone in her house. She said he told her that her mother and stepfather, Mr. and Mrs. Marion Bartlett, and their two-year-old daughter, Betty Jean, were being held hostage and "if I said anything to anybody, my family would be killed."

Starkweather, already sentenced to death for one of the 11 murders he admitted committing last winter, had already killed the Bartletts and hid the three bodies in an outhouse. In one of his several contradictory confessions, Starkweather said Caril watched him kill the Bartletts, but the girl insists she thought they were still alive until she was arrested Jan. 29 in Wyoming.

They remained in the Bartlett home for six days and turned away all relatives and police, she testified, with the story that her family was ill.

On Jan. 27, she said, she and Starkweather drove out in the country and when their car became stalled they went to the farm of August Meyer, 70, to seek help. Meyer agreed to lend them horses and turned to walk into his house, she said.

"Charles followed him," she related. "When he got to the door, Charles suddenly ran up to him, raised the gun and shot him.

"I started to walk away but I could hardly move. I was weak. Charles hollered 'come around here' and I did."

Caril said her redhaired boyfriend ordered her to follow him as he looted Meyer's home of ammunition, clothing and money.

European Nations Approve Rail Fare

DUISBURG, Germany (AP) — Thirteen European nations have approved introduction of a new $125 railway ticket for overseas tourists enabling them to travel on as many European trains as they wish during two-month periods.

This was announced Friday at the end of the world meeting of the Federation of International Travel Agencies. The ticket goes on sale next Jan. 1.

It will be valid in Belgium, Germany, Denmark, France, Britain, Italy, Luxembourg, Netherlands, Norway, Austria, Portugal, Sweden and Switzerland.

IN BOTH P.S. MARKETS SATURDAY!

DOLLAR DAYS

Champion Tomato Paste 12 cans $1
Syrup Packed Sweet Potatoes 5 No. 2½ cans $1
Super Suds Washing Powder 4 Large Boxes $1
Musselman's Fruit Jellies 3 2-lb. jars $1
Rum and Brandy Fruit Cakes 2 lb. tin $1
Sauer Kraut 6 No 2½ cans $1
Canned Hominy 9 No. 2 cans $1
PEACHES STONY MAN 4 No. 2½ cans $1
PERSONAL IVORY SOAP 24 bars $1

NEW 1958 PACK SWEET TREET PINEAPPLE IN HEAVY SYRUP
CRUSHED 5 cans $1 | SLICED 4 No. 2 cans $1 | SLICED 3 No. 2½ cans $1

Jerzee Milk 8 cans $1
NEW PACK Tomato 7 cans $1
Public Pride OLEO 5 1-lb. cart. $1
Lifebuoy SOAP 8 bath size $1

Potted Meats 10 cans for $1
Starkist Tuna 3 cans for $1
Red Kidney Beans 3 32-oz. cans for $1
Dill Pickles 4 qt. jars for $1
Early June Peas 7 cans for $1
Sweetheart Soap 9 bath size for $1
Red Kidney Beans 9 1-lb. cans for $1
Tomato Sauce 10 cans for $1
Grapefruit Juice Pink 3 46-oz. cans for $1
Mixed Vegetables 7 cans for $1
Apple Butter 4 28-oz. jars for $1

Tomato Paste Hunt's 10 cans for $1
Pork and Beans 8 303 cans for $1
Whole Kernel Corn 7 cans for $1
Little Chef Peas 10 cans for $1
Cut Green Beans 7 cans for $1
Dill Pickles 2 ½-gal. jugs for $1
Remarkable Pears 3 No. 2½ cans for $1
Woodbury's Shampoo 2 large btls for $1
Canned Apricots 3 No. 2½ cans for $1
Kidney Beans 8 303 cans for $1

Orange Mambo Drinks 4 46-oz. cans $1
Washing Powder Trend 6 large boxes $1
Sno Cap LARD 5 1-lb. cart. $1
Sweetheart Soap 13 cks $1

Strawberry Preserves 4 10-oz. glass for $1
Softee Tissues 16 rolls for $1
Vienna Sausages 6 cans for $1
Syrup Packed Yams 4 24-oz. cans for $1
Small Sweet Pickles 3 qt. jars for $1
King Karlo Dog Food 12 cans for $1
Pork and Beans 3 32-oz. cans for $1
Salad Olives 2 24-oz. jars for $1
Pork and Beans 9 1-lb. cans for $1
Sardines 10 cans for $1

Tomato or Veg. Soup 10 cans for $1
Marcel Wax Paper 5 rolls for $1
Whole Beets 6 cans for $1
Hunt's Fruit Cocktail 4 cans for $1
Palmolive Soap 9 bath size for $1
Jergen's Col'd Toilet Soap 14 cks for $1
Del Monte Kernel Corn 6 cans for $1
Apple Sauce 7 cans for $1
Lux Bath Size 9 cakes for $1
Palmolive Soap 13 reg. cakes for $1

Old Virginia Preserves Pineapple Peach, Apricot Damson, Grape 4 12-oz. jars $1
Peanut Butter 2 20-oz. Jars $1
HUNT'S Peaches 3 2½ cans $1
Little Chef Catsup 6 12-oz. Btls. $1

Del Monte Catsup 5 14oz btls $1
Butter Beans 9 cans $1
Little Chef Spaghetti 10 cans $1
Old Virginia Strawberry Preserves 2 20-oz jars $1
Rag Rugs 24x54 2 for $1
Palmolive Soap 13 reg. $1

DOLLAR DAYS IN OUR MEAT DEPT.

Armour's Star HAMS 55c lb.
Rockingham Ready to Eat Picnics 39c lb.
Rockingham Fryers 31c
Chicken Legs and Breasts 2 lbs. $1

Baby Beef Liver 2½ lbs. $1
Boiling Beef 3 lbs.
Pan Pudding 3 lbs.
Pollok Fillets 3 lbs.
Veal Chops 2 lbs.
Smoked Sausages 2 lbs.
Sma. Bacon Squares 2½ lbs.
Red Band Sl. Bacon 2 lbs.
Amer-Pim. Cheese 2 lbs.

Asst. Lunch Meats 2 lbs. $1
Sliced Bacon Ends 3 lbs.
Minced Ham 2 lbs.
Skinless Franks 2 lbs.
Lean Pork Roast 2 lbs.
Mild Longh'n Cheese 2 lbs.
Lean Pork tSeaks 2 lbs.
Spiced Luncheon 2 lbs.

Fresh Ground H'burg 2½ lbs. $1
Chuck Roast 2 lbs. $1
Sirloin Steaks 2 lbs. $1
Lean Club Steaks 2 lbs. $1

SWEET POTATOES 4 lbs. 29c

U. S. NO. 1 PA. BLUE LABEL POTATOES 50 lb. bag $1.00
Luscious Red TOKAY GRAPES 2 lbs. 29c

PUBLIC SERVICE FOOD MARKET
26 N. CROSS STREET AND RESAPTOWN

See This Week's LIFE Magazine Pages 16 — 17 For Stauffer Magic Couch
Phone PA 2-7474 or PA 2-7951 For FREE Demonstration

Sewers Razor-Clean with NEW SEWER-MATIC ROOTER
Automatic Sewer Cleaning Service
STEPT CONSTRUCTION CO.
223 Fulton St. PA 2-6938

Cumberland's Oldest Pharmaceutical Institution
PRESCRIPTIONS OUR SPECIALTY
Medical Arts Pharmacy
29 South Centre St. Phone PA 4-3730
• FREE DELIVERY •
Samuel Wertheimer
We Deliver In Cumberland Cresaptown and points between LaVale Ridgeley Jane Frazier Village
Use Your 1st National Charge Account

FRIGIDAIRE Water Heaters
AS LOW AS $107.95 WITH YOUR OLD WATER HEATER
FREE ELECTRICAL INSTALLATION DURING NOVEMBER
YOUR POTOMAC EDISON CO. STORES
Cumberland — Frostburg — Lonaconing — Hyndman
YOUR POTOMAC LIGHT & POWER CO. STORES
Keyser — Piedmont — Romney — Moorefield — Petersburg

B-P Women To Select Christmas Gift Project

"Today's challenge to the churches" is the theme of the program for the regular 5:30 dinner meeting of the Cumberland Business and Professional Women's Club to be held on Tuesday at Central YMCA.

Miss Orpha-Bonita Pritchard, Fellowship chairman, will speak briefly on "Religion in American Life" and will introduce the short movie, "Today's Religions." Projectionist will be Robert Adams, a junior at Allegany High School. The inspirational reading, "America's Greatness," will be given by Mrs. Ethel Northcraft.

Following the program, Mrs. Kathleen Burke will preside at the business session. Discussion will concern the selection of the organization to which the club will make its Christmas gift and jingles for club members. Club suggestions for the state program theme for 1959-60 will be given to Miss Gerardine Pritchard, state program coordinator.

Mrs. Karl G. Perry will report on the hobby show, and Miss Helen Beck, general chairman, will announce the next meeting of the 1959 state convention steering committee.

Serving on the fellowship committee with Miss Pritchard are Mrs. Northcraft and Miss Marion Dennison.

Union Grove Club Holds Memorial

A memorial service for Miss Venia M. Kellar was held at the meeting of the Union Grove Homemakers Club Wednesday evening at the club house. Mrs. William Rilling presided and led the flag salute. Mrs. Holmes Cessna read an article about Miss Kellar from the University Extension News; and a poem, "I Shall not Pass this Way Again." The group sang, "The Bells of St. Mary's," which was Miss Kellar's favorite song.

The history of the hymn of the month, "Now Thank We All Our God," was given by Mrs. Albert Windish and sung by the group. They also sang, "Prayer of Thanksgiving." Mrs. Joseph Franklin offered the quotation for the month. Roll call was answered with "What We most Enjoy Doing as a Family." Routine reports were given by Mrs. Steve Bowling, Mrs. Helen White and Mrs. Ruthella Fey gave the sunshine report. Mrs. Albert Smouse reported on the card party.

Miss Mary Wise demonstrated planning a home laundry. An auditing committee was appointed. It consists of Mrs. Bowling, Mrs. George Yeager and Mrs. Charles Gillum.

Plans were formulated for a Christmas party, which will be in the form of a covered dish supper and will be in conjunction with the meeting December 10, at which time officers will be installed. It will be at the home of Mrs. Holmes Cessna. Each member is to bring canned food to pack a basket for a needy family, a jingle, covered dish and place setting. The committee in charge of arrangements consists of Mrs. Albert Windish, Mrs. John Wentling, Mrs. Helen White, Mrs. William Rilling and Mrs. Ruthella Fey.

One guest, Miss Pauline Hallahan and 18 members attended. Hostesses for the meeting were Mrs. Carl Bennett, Mrs. Fred Purnell and Mrs. Douglas Heavner.

Donation Made For Parsonage

Projects were selected and reports were given at the meeting of the WSCS of Melvin Methodist Church, Wednesday. Mrs. Blanche Speir presided. Routine reports were given by Mrs. Jane Fier and Mrs. Millie Alderton. Mrs. Robert Streett reported that the group will study the book "Isaiah Speaks." Mrs. Virginia Golden gave the sunshine report. Mrs. Eleanor Delagrange announced that $290 from the sale of apple butter would be given to the parsonage fund. The group decided to send $5 to the Swartzell Home for Children and to pay for a basketball uniform for the church team. Announcement was made of the meeting of the Prayer Group November 19 at 7:30. Plans were made for a Christmas jingle party for the next meeting with each member bringing an apron for a gift.

Following the business meeting the group went to Centre Street Methodist Church to hear Miss Kathryn Eye, medical missionary to Belgian Congo.

The society returned to Melvin church for a social hour. The annual talent contest was held and Mrs. Blanche Speir was crowned "Queen of the WSCS" by the retiring Queen Eleanor Delagrange. A total of $60.75 talent money was turned in by the group. Refreshments were served by Mrs. Robert Streett and Mrs. Richard Swartzwelder.

ACHIEVEMENT WINNERS—Miss Charlotte Conway, assistant state 4-H Club agent, University of Maryland, right, is congratulating the top award winners at the annual 4-H Club achievement program. Edward Miller received the 4-H Key Award and Mrs. John Hardinger, 15-year pin as local leader.

4-H County Awards Made

The first 4-H Key Club award was made at the annual county 4-H achievement program held Thursday evening at St. Mary's hall, Oldtown Road. Edward Miller, Midland, received the key, which was awarded to clubbers of three or more years, and are outstanding club leaders, shown consistent growth in their club work, through well rounded program activities and their four-fold development "Heart - Head - Hands and Health." The new program is sponsored by the Cities Service Oil Company.

Mrs. John Hardinger, leader of the Bedford Road Girls Club, received her 15 year service pin; and Mrs. Russell Smith, Flintstone-Polish Mountain leader, a 10-year pin. Mrs. Bruce Brenneman, Cresaptown, a five-year pin; Mrs. Harold Bishop, Spring Gap; Mrs. D. L. Kendall, Ellerslie; Mrs. Charles Merritt, North Branch; Mrs. Henry Spence, Happy Valley; Mrs. Ruth Tighe, Midland; Mrs. Francis King, Cumberland, and Mrs. Margaret Taylor, Midlothian, three-year pins; Mrs. Charles Simpkins, Ellerslie; Mrs. Agatha Warnick, Lonaconing; Miss Margaret Wills, Lonaconing and Mrs. Louis Daniels, Happy Valley, one year.

Achievement, blue award winners were Marlene Clark, Route 2, Flintstone; Louis Miltenberger, Route 1, Ridgeley; and Edward Miller, beautification of home grounds, Jack Long, Route 3, Keyser; boys' agricultural, Edward Miller, Wesley Gordon, Flintstone; bread demonstration, Darlene Davis, Flintstone; canning, Donna Simpson, Route 3, Keyser; clothing, Patricia King, Cumberland; Rita Daniels, Route 1, Cumberland; Jean Robinette, Flintstone, and Lois Miltenberger, Route 1, Ridgeley.

Dairy, James Heavner, Route 3, Cumberland; Nancy Ward, Route 3, Keyser; Robert Moore, Route 1, Mt. Savage; Paul Miltenberger, Route 1, Ridgeley; dress revue, Kay Trost, Lonaconing; Marlene Clark; Darlene Davis, Donna Simpson; electric, James Heavner, Eugene O'Baker, Route 4, Cumberland; Louis Vincent, Route 3, Keyser; entomology, Michael Bragg, LaVale; Thomas Pryor, Cumberland; David Norris, Route 2, Cumberland; food preparation, Dorothy Robertson, Lonaconing; Nancy Kyle, Elaine Oster, Flintstone; Patricia King; garden, Royce Simpson, Route 2, Cumberland; Colen Kennell, Route 1, Mt. Savage; David Norris.

Girls' home economics, Patricia King, Lois Miltenberger; home improvement, Charlotte King; leadership, Richard Heavner, Route 3, Cumberland; poultry, James Blubaugh, Oldtown; Gregory Crouch, Route 1, Mt. Savage; Glendon Merritt, Route 4, Cumberland; Keith Kennell, Route 1, Mt. Savage; safety, Edward Miller; tractor, Fred Loar, Route 1, Frostburg; John Miltenberger, Route 1, Ridgeley; George Wolford, Ridgeley; Louis Miltenberger; and public speaking, Richard Heavner and Marlene Clark.

Robert Schubert was announcer for the program presented in the form of a 4-H football game. Miss Charlotte Conway, assistant state club agent, was honor guest, and reports were given. The presentations were made by Miss Nancy Marsteller and James Arnold, assistant county agents. Miss Mary Wise and Joseph Steger were interviewed.

Star Of East Installation Is Held

Mrs. Ellen Matthews was installed as Queen Esther of Star of the East Sisterhood 111, Dames of Malta, recently at Junior Order hall, Polk Street. The installation was conducted by Mrs. Viola Hudson, deputy sovereign protector; assisted by Mrs. Lucille Bartlett, deputy sovereign marshal; Mrs. Sadie Durst, Mrs. Mounsey Smock, flower girls; Mrs. Elsie Lehr and Mrs. Mabel Wade, color bearers. Miss Ruth Pfiffer was crown bearer.

Others assisting were Mrs. Mabel Schaub, Mrs. Edith Emerick, Mrs. Carrie Gephart, Mrs. Margaret Brady, Mrs. Madge Whorten, Mrs. Hazel Hardy, Mrs. Anna Ferguson, Mrs. Flossie Lantz, Mrs. Elizabeth Foster, Mrs. Hazel Zembowers, Mrs. Lena Humphreys, Mrs. Ruth Myers, Mrs. Alice Trout, Mrs. Edythe Null, and Miss Betty Benford.

Officers installed were, Miss Ruth Pfiffer, protector; Mrs. Matthews, Queen Esther; Mrs. Florence Poorbaugh, Ruth; Mrs. Martha Baker, Naomi; Mrs. Erma O'Baker, herold; Mrs. Daisy Stotler, deputy herold; Mrs. Ada Keady, keeper of archives; Mrs. Eva Brinkman, assistant; Mrs. Anna Twigg, burser; Mrs. Evelyn Corrick, Mrs. Ruth Witt, first and second color bearers; Mrs. Tillie Smith, Mrs. Cleda Flora, messengers; Mrs. Lucretia Emerick, Mrs. Charlott Wolford, guards; Mrs. Alice Trout, funeral captain; Mrs. Grace Murray, 18 month trustee; Mrs. Lelia Gould, pianist.

Refreshments were served by Mrs. Anna Ferguson and her committee.

Mrs. Matthews received gifts from her family and friends. The hall was decorated in fall flowers of yellow, white and purple.

Nativity Scene To Be Dedicated

Gormer Horton presided at the meeting of the Cresaptown Young Adult Fellowship and reported five additional Nativity characters are cut and ready to be painted. They portray carolers representing different countries.

The Nativity scene is to be set up December 13 with Charles Frankenberry and Fred Willison in charge. A dedication and lighting service will be held December 14, following the regular evening service at 7:30. At the conclusion of the service the group will go caroling, after which Mr. and Mrs. Fred Willison will entertain at their home and serve refreshments.

The meeting was held at the home of Mr. and Mrs. Leroy Lewis, Winchester Road. Plans were formulated for the annual Christmas dinner for the fellowship and friends. It will be held at the church, at 6 o'clock, December 19. Mrs. Edward Lewis, Mrs. Arlie Borror and Miss Evelyn May are in charge of the food; Mr. and Mrs. Charles Frankenberry, the program and recreation.

A worship service on "Let Us Be Thankful," was conducted by Mrs. Edward Lewis, who also offered prayer and held the meditation on "Early Thanksgiving." Mrs. Dennis Ellifritz read the Scripture. There was group singing and each gave a thought on "Thankfulness."

Others attending were Mrs. Gormer Horton and daughter, Janice; Dennis Ellifritz, Arlie Borror, Rita and Allen Lewis, Miss Susan Smith and Rev. Robert Bavender.

Jackson, Knepp Team Tops Field

Mrs. Joseph Knepp and Miss Rose Jackson posted the top score in a special winners game of the Western Maryland Bridge Club, held Thursday night at the Woman's Civic Club house.

Participating in the East-West section of play, Mrs. Knepp and Miss Jackson finished with 199½. Runnersup were Edgar J. Dawson and A. J. Feigus, 182; Mr. and Mrs. Lloyd Trimmier, 179; John R. Wilkinson and Theodore W. Gray, 175½, and Mr. and Mrs. George Bottorf, 169½.

Top scores in North-South were S. Russ Minter and Thomas F. Hannon, 184½; Dr. and Mrs. Paul Castelle, 181; J. D. Paddleford and C. C. DeHaven, 176; Mrs. Ralph Nevy and Mrs. Milton Gerson, 175, and Mrs. Roy Drumm and Mrs. Louis Waingold, 170½.

There were 15½ tables in play.

The Potomac Valley Bridge Club will hold a full master point game Tuesday at the club house, beginning at 8 p. m.

Ursuline Academy Auxiliary will meet Tuesday at 8 in the cafeteria. Members are to bring rummage for a sale on the 28th and 29th.

The Homemakers Chorus will have rehearsal Monday at the Y.

Society To Buy Chairs

Projects were discussed and Mrs. Earl Sills, Mrs. Charles Lowe and Miss Geraldine Wolf were appointed to price chairs for the Sunday school rooms at the meeting of the WSCS of Park Place Church earlier in the week. Mrs. Hubert Cessna presided.

A talk on welfare work was given by Mrs. J. C. Driver. Miss Maxine Moon reported over $60 was collected by the MYF for the UNICEF. Mrs. Walter Bennett gave the secretary's report and told of a letter from Eva Logue, missionary in India, thanking the group for cards, gifts and bandages sent. The treasurer's report was given by Mrs. Elizabeth Moon, who also told of over $600 being made by the supper and bazaar. Mrs. James Hatfield reported on World Community Day in LaVale church. Mrs. William Green asked members to collect cancelled stamps and coupons for the Asbury Home, and asked that gifts, Christmas wrapped, be brought to the December 9 meeting, so as to be sent to the home. Mrs. Louis Plummer reported 14 boxes of Christmas cookies were sent to service men overseas and two to college students. Mrs. E. D. Wakefield asked that the Sunday school children contribute gifts for the Swartzell Home for Christmas.

The group discussed having a rummage sale December 2 at the Centre Street Church basement. Mrs. Charles Geiger was asked to have a toy party at the circle meeting November 18 at the church. Church stationery was ordered and $10 sent to the Business Girls Lodge, Baltimore.

Following the singing of "America" by the group, Mrs. Earl Sills offered prayer. Mrs. Bruce Bower was program chairman. Ms. Ray Koontz conducted the worship on "A Decade of Human Rights." She also read the Scripture and offered prayer for all people. Miss Sandra Hatfield read her prize winning essay on "Human Rights." Mrs. Elizabeth Moody offered prayer and spoke on the study course, "North American Neighbors." The group sang, "We Have a Story To Tell." and the Mizpah benediction was given.

Eight Corriganville church women were guests. A social hour was held and refreshments served by Mrs. Cletis Mallow, Mrs. Moody, Mrs. Harry Lucas, Mrs. Charles Lowe and Mrs. Vernon Miller. The decorations were carried out in the autumn theme.

The ladies of China and other eastern countries dye their hair, the juice of the petals of the hibiscus being in general use for that purpose.

The training college of the Royal Canadian Mounted Police Regina, Sask., has perhaps the only church in the world used exclusively by policemen.

Mapleside Women Golfers Receive Trophies, Install

Awards for the past season were presented and new officers were installed at the annual dinner dance of the Women's Golf Association of the Mapleside Country Club. Joseph Reposky, golf pro, made the presentations of trophies and awards.

Mrs. Eugene Hilton was winner of the spring championship; with Mrs. Fred Dean placing second.

Miss Betty Ann Hanna was awarded a trophy for the club championship in the fall tournament. Miss Drucilla Schriner was runner-up.

Trophies were also received by Mrs. Hilton, who was the winner of the first flight, and Mrs. Walter Eyler, winner of the second flight. Mrs. William Wood won the Griffith handicap award, Mrs. James Shyrock, ringerboard contest, and Mrs. Emery Loar, perfect attendance on ladies day.

Mrs. William Prichard, retiring president, introduced the new officers for the coming year. They are: Mrs. Joseph Martirano, president; Mrs. Ward Cole, secretary, and Mrs. Francis Peretti, treasurer.

Mrs. Martirano announced her committees. They are publicity — Mrs. Glenn Hanna, chairman, Mrs. Clifford Palm, Mrs. Thomas Gracie; rules — Mrs. Eugene Hilton, chairman, Mrs. Walter Eyler, Mrs. Gerald Grove; handicap — Mrs. Anthony Matese, chairman, Mrs. Victor Wonn, Mrs. Albert Via, Mrs. William Day, Mrs. John Armstrong, Mrs. William Wood, Mrs. James Getty; tournament — Mrs. Walter Anthony, chairman, Mrs. Charles Pinto, Mrs. Ernest Bampton, Mrs. James Shyrock; locker room — Mrs. Boyd Bolyard, chairman, Mrs. Robert Nelson, Mrs. Roy Deffinbaugh, Mrs. Kenneth Roloson, Mrs. James Mullen, Mrs. Leonard Hartman, Mrs. Timothy Connor; hospitality — Mrs. James Reidler, chairman, Mrs. John Cook, Mrs. Woodrow Layman, Mrs. Lloyd Griffith, Mrs. John Sleeman, Mrs. William Davis, Mrs. James Evans, Mrs. Robert Prichard, Mrs. Ernest Bampton, Mrs. Robert Rephann, Mrs. Leonard Adams, Mrs. Gerald Reeves, Mrs. William Goebel, Mrs. Beulah Montessant, Miss Katherine Close, Miss Betty Ann Hanna, Miss Drucilla Schriner.

The dance was held for members and their guests with Tommy Smithems' orchestra providing the music.

Mothers Receive Gavel

In behalf of her son, who is a member of the DeMolay, Mrs. Karl Taschenberger presented the DeMolay Mothers Club with a gavel at the meeting Wednesday evening at the Masonic Temple. The opening prayer was offered by Mrs. Albert Torkington. Routine reports were given by Mrs. Hugh Bartick, who was commended on her work at the candy sale.

Mrs. James Dean appointed a Nominating committee. It consists of Mrs. Adelia Morris, chairman; Mrs. Joseph Wagner and Mrs. Bartick.

The club will hold its Christmas party on December 10 at the temple. The refreshment committee consists of Mrs. James Garland, chairman; assisted by Mrs. Bartick, Mrs. Clarence Kean, Mrs. Taschenberger, Mrs. Joseph Koegel and Mrs. Morris.

Concluding the evening the DeMolay boys served refreshments.

The Women's Association of Southminster Presbyterian Church will have its bazaar Tuesday at 7:30 at the church hall. Two short films will be shown at 7.

St. Ambrose Ladies Club will hold its winter bazaar November 23 and 24 at the church in Cresaptown. A fried chicken dinner will be served from noon until 8 on the 23d.

Crowded? Need More Space?
Get our low cost estimates on remodeling or adding another room.
No obligation for free estimates.
We prepare plans, arrange financing and do complete job.
Easy FHA Terms
Stept Construction And Sales Co.
PA 2-6938

roller skate tonight
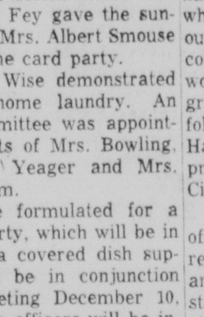
Enjoy a fun-filled evening where there's music, skates and laughter. A great recreation for all.
Queen City Rollerland
9 SOUTH CENTRE ST.
CUMBERLAND PA 2-9709

9x12 RUG $4.95
BEAUTIFULLY CLEANED
LARGER SIZE 5c SQ. FT.
1 HOUR DRY CLEANING
SERVICE DAILY 8 TO 5
NO EXTRA CHARGE
IN ON THE HOUR — OUT ON THE HOUR
WE GIVE S & H GREEN STAMPS
SOUTH END CLEANERS
219 Virginia Ave. Dial PA 2-3322

Join our CHRISTMAS Club NOW!
FIRST NATIONAL BANK
Baltimore at George St. MEMBER F.D.I.C.

Hunters!
Improve your markmanship with Shooting Glasses . . .
They make a cloudy day "sunny"
Come In Or Call
Coffman's Optical
13 So. Centre St., PA 2-6480
Office Hours 9 a. m. to 5 p. m.
Dr. E. Wyatt Winters
OPTOMETRIST
• Eye Examinations
• Complete Eyeglasses

HAGAN
IT'S OUT OF THIS WORLD
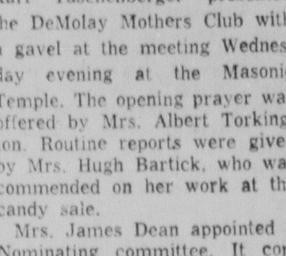
Old Fashioned PUMPKIN Ice Cream PIE Only 75c

Your Food Bills Cost less with S&H Green Stamps

Chase & Sanborn COFFEE 1 lb. can 81c; 2 lb. cans $1.59
Borden's Instant COFFEE 5 oz. jar 89c
Place Your Order For Thanksgiving TURKEYS BROAD BREASTED FRESH DRESSED READY FOR OVEN

9 CANS $1.00

Sunshine HI-HO CRACKERS 1 lb. pkg. 33c
HORMEL Vienna Sausage 2 4-oz. cans 45c
CRISCO In Free Canisters 3 lb. can 93c
Breast-O-Chicken CHUNK TUNA Special 3 Can Pack 89c
Boneless Round ROLLED ROAST lb. 79c

CELLO PACKED Red Delicious Apples
• Winesap • Smokehouse • Banana
4 lb. Bag 33c
U. S. No. 1 Katahdin Potatoes 15 lb. peck 37c

Redeem Your Heinz Coupons at Albert's — 10c off of 2 cans

PARKING FACILITIES FOR 250 CARS
ALBERT'S Big Circle market at Crystal Park WEST ON ROUTE 40

B-P Women To Select Christmas Gift Project

"Today's challenge to the churches" is the theme of the program for the regular 5:30 dinner meeting of the Cumberland Business and Professional Women's Club to be held on Tuesday at Central YMCA.

Miss Orpha-Bonita Pritchard, Fellowship chairman, will speak briefly on "Religion in American Life" and will introduce the short movie, "Today's Religions." Projectionist will be Robert Adams, a junior at Allegany High School. The inspirational reading, "America's Greatness," will be given by Mrs. Ethel Northcraft.

Following the program, Mrs. Kathleen Burke will preside at the business session. Discussion will concern the selection of the organization to which the club will make its Christmas gift and jingles for club members. Club suggestions for the state program theme for 1959-60 will be given to Miss Gerardine Pritchard, state program coordinator.

Mrs. Karl G. Perry will report on the hobby show, and Miss Helen Beck, general chairman, will announce the next meeting of the 1959 state convention steering committee.

Serving on the fellowship committee with Miss Pritchard are Mrs. Northcraft and Miss Marion Dennison.

Union Grove Club Holds Memorial

A memorial service for Miss Venia M. Kellar was held at the meeting of the Union Grove Homemakers Club Wednesday evening at the club house. Mrs. William Rilling presided and led the flag salute. Mrs. Holmes Cessna read an article about Miss Kellar from the University Extension News; and a poem, "I Shall not Pass this Way Again." The group sang, "The Bells of St. Mary's," which was Miss Kellar's favorite song.

The history of the hymn of the month, "Now Thank We All Our God," was given by Mrs. Albert Windish and sung by the group. They also sang, "Prayer of Thanksgiving." Mrs. Joseph Franklin offered the quotation for the month. Roll call was answered with "What We most Enjoy Doing as a Family." Routine reports were given by Mrs. Steve Bowling, Mrs. Helen White and Mrs. Ruthella Fey gave the sunshine report. Mrs. Albert Smouse reported on the card party.

Miss Mary Wise demonstrated planning a home laundry. An auditing committee was appointed. It consists of Mrs. Bowling, Mrs. George Yeager and Mrs. Charles Gillum.

Plans were formulated for a Christmas party, which will be in the form of a covered dish supper and will be in conjunction with the meeting December 10, at which time officers will be installed. It will be at the home of Mrs. Holmes Cessna. Each member is to bring canned food to pack a basket for a needy family, a jingle, covered dish and place setting. The committee in charge of arrangements consists of Mrs. Albert Windish, Mrs. John Wentling, Mrs. Helen White, Mrs. William Rilling and Mrs. Ruthella Fey.

One guest, Miss Pauline Hallahan and 18 members attended. Hostesses for the meeting were Mrs. Carl Bennett, Mrs. Fred Purnell and Mrs. Douglas Heavner.

Donation Made For Parsonage

Projects were selected and reports were given at the meeting of the WSCS of Melvin Methodist Church, Wednesday. Mrs. Blanche Speir presided. Routine reports were given by Mrs. Jane Fier and Mrs. Millie Alderton. Mrs. Robert Streett reported that the group will study the book "Isaiah Speaks." Mrs. Virginia Golden gave the sunshine report. Mrs. Eleanor Delagrange announced that $290 from the sale of apple butter would be given to the parsonage fund. The group decided to send $5 to the Swartzell Home for Children and to pay for a basketball uniform for the church team. Announcement was made of the meeting of the Prayer Group November 19 at 7:30. Plans were made for a Christmas jingle party for the next meeting with each member bringing an apron for a gift.

Following the business meeting the group went to Centre Street Methodist Church to hear Miss Kathryn Eye, medical missionary to Belgian Congo.

The society returned to Melvin church for a social hour. The annual talent contest was held and Mrs. Blanche Speir was crowned "Queen of the WSCS" by the retiring Queen Eleanor Delagrange. A total of $60.75 talent money was turned in by the group. Refreshments were served by Mrs. Robert Streett and Mrs. Richard Swartzwelder.

ACHIEVEMENT WINNERS—Miss Charlotte Conway, assistant state 4-H Club agent, University of Maryland, right, is congratulating the top award winners at the annual 4-H Club achievement program. Edward Miller received the 4-H Key Award and Mrs. John Hardinger, 15-year pin as local leader.

4-H County Awards Made

The first 4-H Key Club award was made at the annual county 4-H achievement program held Thursday evening at St. Mary's hall, Oldtown Road. Edward Miller, Midland, received the key, which was awarded to clubbers of three or more years, and are outstanding club leaders, shown consistent growth in their club work, through well rounded program activities and their four-fold development "Heart - Head - Hands and Health." The new program is sponsored by the Cities Service Oil Company.

Mrs. John Hardinger, leader of the Bedford Road Girls Club, received her 15 year service pin; and Mrs. Russell Smith, Flintstone-Polish Mountain leader, a 10-year pin. Mrs. Bruce Brenneman, Cresaptown, a five-year pin; Mrs. Harold Bishop, Spring Gap; Mrs. D. L. Kendall, Ellerslie; Mrs. Charles Merritt, North Branch; Mrs. Henry Spence, Happy Valley; Mrs. Ruth Tighe, Midland; Mrs. Francis King, Cumberland, and Mrs. Margaret Taylor, Midlothian, three-year pins; Mrs. Charles Simpkins, Ellerslie; Mrs. Agatha Warnick, Lonaconing; Miss Margaret Wills, Lonaconing and Mrs. Louis Daniels, Happy Valley, one year.

Achievement, blue award winners were Marlene Clark, Route 2, Flintstone; Louis Miltenberger, Route 1, Ridgeley; and Edward Miller, beautification of home grounds, Jack Long, Route 3, Keyser; boys' agricultural, Edward Miller, Wesley Gordon, Flintstone; bread demonstration, Darlene Davis, Flintstone; canning, Donna Simpson, Route 3, Keyser; clothing, Patricia King, Cumberland; Rita Daniels, Route 1, Cumberland; Jean Robinette, Flintstone, and Lois Miltenberger, Route 1, Ridgeley.

Dairy, James Heavner, Route 3, Cumberland; Nancy Ward, Route 3, Keyser; Robert Moore, Route 1, Mt. Savage; Paul Miltenberger, Route 1, Ridgeley; dress revue, Kay Trost, Lonaconing; Marlene Clark; Darlene Davis, Donna Simpson; electric, James Heavner, Eugene O'Baker, Route 4, Cumberland; Louis Vincent, Route 3, Keyser; entomology, Michael Bragg, LaVale; Thomas Pryor, Cumberland; David Norris, Route 2, Cumberland; food preparation, Dorothy Robertson, Lonaconing; Nancy Kyle, Elaine Oster, Flintstone; Patricia King; garden, Royce Simpson, Route 2, Cumberland; Colen Kennell, Route 1, Mt. Savage; David Norris.

Girls' home economics, Patricia King, Lois Miltenberger; home improvement, Charlotte King; leadership, Richard Heavner, Route 3, Cumberland; poultry, James Blubaugh, Oldtown; Gregory Crouch, Route 1, Mt. Savage; Glendon Merritt, Route 4, Cumberland; Keith Kennell, Route 1, Mt. Savage; safety, Edward Miller; tractor, Fred Loar, Route 1, Frostburg; John Miltenberger, Route 1, Ridgeley; George Wolford, Ridgeley; Louis Miltenberger; and public speaking, Richard Heavner and Marlene Clark.

Robert Schubert was announcer for the program presented in the form of a 4-H football game. Miss Charlotte Conway, assistant state club agent, was honor guest, and reports were given. The presentations were made by Miss Nancy Marsteller and James Arnold, assistant county agents. Miss Mary Wise and Joseph Steger were interviewed.

Star Of East Installation Is Held

Mrs. Ellen Matthews was installed as Queen Esther of Star of the East Sisterhood 111, Dames of Malta, recently at Junior Order hall, Polk Street. The installation was conducted by Mrs. Viola Hudson, deputy sovereign protector; assisted by Mrs. Lucille Bartlett, deputy sovereign marshal; Mrs. Sadie Durst, Mrs. Mounsey Smock, flower girls; Mrs. Elsie Lehr and Mrs. Mabel Wade, color bearers. Miss Ruth Pfiffer was crown bearer.

Others assisting were Mrs. Mabel Schaub, Mrs. Edith Emerick, Mrs. Carrie Gephart, Mrs. Margaret Brady, Mrs. Madge Whorten, Mrs. Hazel Hardy, Mrs. Anna Ferguson, Mrs. Flossie Lantz, Mrs. Elizabeth Foster, Mrs. Hazel Zembowers, Mrs. Lena Humphreys, Mrs. Ruth Myers, Mrs. Alice Trout, Mrs. Edythe Null, and Miss Betty Benford.

Officers installed were, Miss Ruth Pfiffer, protector; Mrs. Matthews, Queen Esther; Mrs. Florence Poorbaugh, Ruth; Mrs. Martha Baker, Naomi; Mrs. Erma O'Baker, herold; Mrs. Daisy Stotler, deputy herold; Mrs. Ada Keady, keeper of archives; Mrs. Eva Brinkman, assistant; Mrs. Anna Twigg, burser; Mrs. Evelyn Corrick, Mrs. Ruth Witt, first and second color bearers; Mrs. Tillie Smith, Mrs. Cleda Flora, messengers; Mrs. Lucretia Emerick, Mrs. Charlott Wolford, guards; Mrs. Alice Trout, funeral captain; Mrs. Grace Murray, 18 month trustee; Mrs. Lelia Gould, pianist.

Refreshments were served by Mrs. Anna Ferguson and her committee.

Mrs. Matthews received gifts from her family and friends. The hall was decorated in fall flowers of yellow, white and purple.

Nativity Scene To Be Dedicated

Gormer Horton presided at the meeting of the Cresaptown Young Adult Fellowship and reported five additional Nativity characters are cut and ready to be painted. They portray carolers representing different countries.

The Nativity scene is to be set up December 13 with Charles Frankenberry and Fred Willison in charge. A dedication and lighting service will be held December 14, following the regular evening service at 7:30. At the conclusion of the service the group will go caroling, after which Mr. and Mrs. Fred Willison will entertain at their home and serve refreshments.

The meeting was held at the home of Mr. and Mrs. Leroy Lewis, Winchester Road. Plans were formulated for the annual Christmas dinner for the fellowship and friends. It will be held at the church, at 6 o'clock, December 19. Mrs. Edward Lewis, Mrs. Arlie Borror and Miss Evelyn May are in charge of the food; Mr. and Mrs. Charles Frankenberry, the program and recreation.

A worship service on "Let Us Be Thankful," was conducted by Mrs. Edward Lewis, who also offered prayer and held the meditation on "Early Thanksgiving." Mrs. Dennis Ellifritz read the Scripture. There was group singing and each gave a thought on "Thankfulness."

Others attending were Mrs. Gormer Horton and daughter, Janice; Dennis Ellifritz, Arlie Borror, Rita and Allen Lewis, Miss Susan Smith and Rev. Robert Bavender.

Jackson, Knepp Team Tops Field

Mrs. Joseph Knepp and Miss Rose Jackson posted the top score in a special winners game of the Western Maryland Bridge Club, held Thursday night at the Woman's Civic Club house.

Participating in the East-West section of play, Mrs. Knepp and Miss Jackson finished with 199½. Runnersup were Edgar J. Dawson and A. J. Feigus, 182; Mr. and Mrs. Lloyd Trimmier, 179; John R. Wilkinson and Theodore W. Gray, 175½, and Mr. and Mrs. George Bottorf, 169½.

Top scores in North-South were S. Russ Minter and Thomas F. Hannon, 184½; Dr. and Mrs. Paul Castelle, 181; J. D. Paddleford and C. C. DeHaven, 176; Mrs. Ralph Nevy and Mrs. Milton Gerson, 175, and Mrs. Roy Drumm and Mrs. Louis Waingold, 170½.

There were 15½ tables in play.

The Potomac Valley Bridge Club will hold a full master point game Tuesday at the club house, beginning at 8 p. m.

Ursuline Academy Auxiliary will meet Tuesday at 8 in the cafeteria. Members are to bring rummage for a sale on the 28th and 29th.

The Homemakers Chorus will have rehearsal Monday at the Y.

Society To Buy Chairs

Projects were discussed and Mrs. Earl Sills, Mrs. Charles Lowe and Miss Geraldine Wolf were appointed to price chairs for the Sunday school rooms at the meeting of the WSCS of Park Place Church earlier in the week. Mrs. Hubert Cessna presided.

A talk on welfare work was given by Mrs. J. C. Driver. Miss Maxine Moon reported over $60 was collected by the MYF for the UNICEF. Mrs. Walter Bennett gave the secretary's report and told of a letter from Eva Logue, missionary in India, thanking the group for cards, gifts and bandages sent. The treasurer's report was given by Mrs. Elizabeth Moon, who also told of over $600 being made by the supper and bazaar. Mrs. James Hatfield reported on World Community Day in LaVale church. Mrs. William Green asked members to collect cancelled stamps and coupons for the Asbury Home, and asked that gifts, Christmas wrapped, be brought to the December 9 meeting, so as to be sent to the home. Mrs. Louis Plummer reported 14 boxes of Christmas cookies were sent to service men overseas and two to college students. Mrs. E. D. Wakefield asked that the Sunday school children contribute gifts for the Swartzell Home for Christmas.

The group discussed having a rummage sale December 2 at the Centre Street Church basement. Mrs. Charles Geiger was asked to have a toy party at the circle meeting November 18 at the church. Church stationery was ordered and $10 sent to the Business Girls Lodge, Baltimore.

Following the singing of "America" by the group, Mrs. Earl Sills offered prayer. Mrs. Bruce Bower was program chairman. Ms. Ray Koontz conducted the worship on "A Decade of Human Rights." She also read the Scripture and offered prayer for all people. Miss Sandra Hatfield read her prize winning essay on "Human Rights." Mrs. Elizabeth Moody offered prayer and spoke on the study course, "North American Neighbors." The group sang, "We Have a Story To Tell," and the Mizpah benediction was given.

Eight Corriganville church women were guests. A social hour was held and refreshments served by Mrs. Cletis Mallow, Mrs. Moody, Mrs. Harry Lucas, Mrs. Charles Lowe and Mrs. Vernon Miller. The decorations were carried out in the autumn theme.

The ladies of China and other eastern countries dye their hair, the juice of the petals of the hibiscus being in general use for that purpose.

The training college of the Royal Canadian Mounted Police Regina, Sask., has perhaps the only church in the world used exclusively by policemen.

Mapleside Women Golfers Receive Trophies, Install

Awards for the past season were presented and new officers were installed at the annual dinner dance of the Women's Golf Association of the Mapleside Country Club. Joseph Reposky, golf pro, made the presentations of trophies and awards.

Mrs. Eugene Hilton was winner of the spring championship; with Mrs. Fred Dean placing second.

Miss Betty Ann Hanna was awarded a trophy for the club championship in the fall tournament. Miss Drucilla Schriner was runner-up.

Trophies were also received by Mrs. Hilton, who was the winner of the first flight, and Mrs. Walter Eyler, winner of the second flight. Mrs. William Wood won the Griffith handicap award. Mrs. James Shyrock, ringerboard contest, and Mrs. Emery Loar, perfect attendance on ladies day.

Mrs. William Prichard, retiring president, introduced the new officers for the coming year. They are: Mrs. Joseph Martirano, president; Mrs. Ward Cole, secretary, and Mrs. Francis Peretti, treasurer.

Mrs. Martirano announced her committees. They are publicity — Mrs. Glenn Hanna, chairman, Mrs. Clifford Palm, Mrs. Thomas Gracie; rules — Mrs. Eugene Hilton, chairman, Mrs. Walter Eyler, Mrs. Gerald Grove; handicap — Mrs. Anthony Matese, chairman, Mrs. Victor Wonn, Mrs. Albert Via, Mrs. William Day, Mrs. John Armstrong, Mrs. William Wood, Mrs. James Getty; tournament — Mrs. Walter Anthony, chairman, Mrs. Charles Pinto, Mrs. Ernest Bampton, Mrs. James Shyrock; locker room — Mrs. Boyd Bolyard, chairman, Mrs. Robert Nelson, Mrs. Roy Deffinbaugh, Mrs. Kenneth Roloson, Mrs. James Mullen, Mrs. Leonard Hartman, Mrs. Timothy Connor; hospitality — Mrs. James Reidler, chairman, Mrs. John Cook, Mrs. Woodrow Layman, Mrs. Lloyd Griffith, Mrs. John Sleeman, Mrs. William Davis, Mrs. James Evans, Mrs. Robert Prichard, Mrs. Ernest Bampton, Mrs. Robert Rephann, Mrs. Leonard Adams, Mrs. Gerald Reeves, Mrs. William Goebel, Mrs. Beulah Montessant, Miss Katherine Close, Miss Betty Ann Hanna, Miss Drucilla Schriner.

The dance was held for members and their guests with Tommy Smithems' orchestra providing the music.

Mothers Receive Gavel

In behalf of her son, who is a member of the DeMolay, Mrs. Karl Taschenberger presented the DeMolay Mothers Club with a gavel at the meeting Wednesday evening at the Masonic Temple. The opening prayer was offered by Mrs. Albert Torkington. Routine reports were given by Mrs. Hugh Bartick, who was commended on her work at the candy sale.

Mrs. James Dean appointed a Nominating committee. It consists of Mrs. Adelia Morris, chairman; Mrs. Joseph Wagner and Mrs. Bartick.

The club will hold its Christmas party on December 10 at the temple. The refreshment committee consists of Mrs. James Garland, chairman; assisted by Mrs. Bartick, Mrs. Clarence Kean, Mrs. Taschenberger, Mrs. Joseph Koegel and Mrs. Morris.

Concluding the evening the DeMolay boys served refreshments.

The Women's Association of Southminster Presbyterian Church will have its bazaar Tuesday at 7:30 at the church hall. Two short films will be shown at 7.

St. Ambrose Ladies Club will hold its winter bazaar November 23 and 24 at the church in Cresaptown. A fried chicken dinner will be served from noon until 8 on the 23d.

Crowded? Need More Space?
Get our low cost estimates on remodeling or adding another room.
No obligation for free estimates.
We prepare plans, arrange financing and do complete job.
Easy FHA Terms
Stept Construction And Sales Co.
PA 2-6938

roller skate tonight

Enjoy a fun-filled evening where there's music, skates and laughter. A great recreation for all.
Queen City Rollerland
9 SOUTH CENTRE ST.
CUMBERLAND PA 2-9709

9x12 RUG $4.95
BEAUTIFULLY CLEANED
LARGER SIZE 5c SQ. FT.
1 HOUR DRY CLEANING
SERVICE DAILY 8 TO 5
NO EXTRA CHARGE
IN ON THE HOUR — OUT ON THE HOUR
WE GIVE S & H GREEN STAMPS
SOUTH END CLEANERS
219 Virginia Ave. Dial PA 2-3322

HAGAN
IT'S OUT OF THIS WORLD
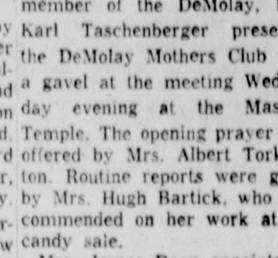
Old Fashioned
PUMPKIN
Ice Cream PIE Only 75c

Join our CHRISTMAS Club NOW!
FIRST NATIONAL BANK
Baltimore at George St. MEMBER F.D.I.C.

Hunters!
Improve your markmanship with Shooting Glasses . . .
They make a cloudy day "sunny"
Come In Or Call
Coffman's Optical
13 So. Centre St., PA 2-6480
Office Hours 9 a. m. to 5 p. m.
Dr. E. Wyatt Winters
OPTOMETRIST
● Eye Examinations
● Complete Eyeglasses

Your Food Bills Cost less with S&H Green Stamps

Chase & Sanborn COFFEE 1 lb. can 81c; 2 lb. cans $1.59
Borden's Instant COFFEE 5 oz. jar 89c
Place Your Order For Thanksgiving TURKEYS BROAD BREASTED FRESH DRESSED READY FOR OVEN

9 CANS $1.00

Sunshine HI-HO CRACKERS 1 lb. pkg. 33c
HORMEL Vienna Sausage 2 4-oz. cans 45c
CRISCO In Free Cannisters 3 lb. can 93c
Breast-O-Chicken CHUNK TUNA Special 3 Can Pack 89c
Boneless Round ROLLED ROAST lb. 79c

CELLO PACKED Red Delicious Apples ● Winesap ● Smokehouse ● Banana 4 lb. Bag 33c
U. S. No. 1 Katahdin Potatoes 15 lb. peck 37c
Redeem Your Heinz Coupons at Albert's — 10c off of 2 cans

PARKING FACILITIES FOR 500 CARS
ALBERT'S Big Circle market at Crystal Park WEST ON ROUTE 40

METHODIST

Centre Street Methodist, 217-225 N. Centre Street, Carlton M. Harris, minister. 9:30 a. m. Church School. 9:30 and 11 a. m. worship. "I Believe In The Trinity." 6:30 p. m. Youth Fellowship. 7:30 p. m. Evening service. "Concerns of a Continent" "Hawaii" A play presented by the Youth of the Church.

Trinity Methodist, 120 Grand Ave., Rev. C. Thomas Subock, pastor. Sunday School 9:45 a.m., worship 11 a. m., and 7:30 p. m.

Emmanuel Methodist, Humbird Street, Rev. Harold R. McClaf, pastor. Sunday School 9:45 a. m., worship 11 a. m., subject, "Spiritual Pick-up." Intermediate M.Y.F. will meet at 5:30 p. m.; worship 7:30 p. m., subject, "What Is Christ To Me?"

Grace Methodist, Virginia Avenue near Second Street, Rev. Robert C. Nimon, pastor. Sunday School 9:30 a. m., worship 11 a. m., "We Can — Ye Shall." Youth Fellowship 6:30 p. m.; worship 7:30 p. m., "Sign-posts." The Tri Hi Y Juniors will attend this service.

Fairview Methodist, 640 Fairview Avenue, Rev. Frank G. Wanek, pastor. Sunday School 10:45 a. m., worship 9:30 a. m.

Mapleside Methodist, First and Maple St., Rev. Frank G. Wanek, pastor. Sunday School 9:45 a. m., worship 7:30 p. m.

Melvin Methodist, Marion and Reynold, Rev. Frank G. Wanek, pastor. Sunday School 9:45 a. m., worship 11 a. m.

First Methodist, Bedford Street, Rev. Everett W. Culp, pastor. Sunday School 9:30 a. m., worship 10:45 a. m., "A Great Church Service." Youth and Adult Fellowships. Worship 7:30 p. m., Rev. Sadie Triplett, guest preacher.

Central Methodist, 15 South George St., Rev. James D. Elliott, pastor. Sunday School 9:45 a. m., worship 11 a. m., "What Is Your Title?" Youth Fellowship 6 p. m.; worship 7:30 p. m., Union Service, Centre Street Methodist.

Kingsley Methodist, 244 Williams Street, Rev. Jacob H. Snyder, pastor. Sunday School 9:30 a. m., worship 11 a. m., subject, "Appreciation of Others." 4 p. m. Junior Bible Study. MYF 6:30 p. m.; worship 7:30 p. m., Union Service at Centre Street Church.

Metropolitan A.M.E., Decatur and Frederick Sts., Rev. Charles E. Walden Sr., pastor. Sunday School 9:30 a. m., worship 11 a. m., "Let Brotherly Love Continue."

McKendree Methodist, 229 North Centre Street, Rev. George T. C. Bell, pastor. Sunday School 9:45 a. m., worship 11 a. m., "Testimony Changing A Nation of People." Youth Fellowship 7 p. m.

Park Place Methodist, LaVale, Rev. Bruce K. Price, pastor. Church School 9:45 a. m., worship 11 a. m., "Heartbreak Ridge." MYF 6:30 p. m.

Calvary Methodist, Ridgeley, Harold L. May, Minister. Church School 9:45 a. m., Worship Service 11 a. m. Subject, "On Being Almost a Christian." Youth Fellowship 6:45 p. m. Evening Service 7:30 p. m.

Corriganville Methodist, Rev. B. F. Hartman, pastor. Sunday school 10:30 a. m. Worship 9:30 a. m. **Ellerslie Methodist,** Sunday School 9:45 a. m. Worship 11 a. m. MYF 6:45 a. m. Worship 7:30 p. m. **Wills Creek Chapel,** Cooks Mills, Pa. Sunday school 10 a. m.

Oldtown Methodist Charge. Olivers Grove — Worship 9:45 a. m., Church School 10:45 a. m.; **Mt. Tabor** — Church School 9:50 a. m., Worship 11 a. m., MYF 7:30 p. m. **Paradise** — Church School 10 a. m. **Mt. Olive** — Church School 10 a. m. **Oldtown** — Church School 10 a. m., Worship 7:30 p. m.

Prosperity Oakdale Methodist Charge, Rt. 2 Flintstone, Rev. Irvin G. Allen, pastor. **Prosperity** — Sunday School 10:00 a. m., worship 7:30 p. m. **Mount Fairview:** Sunday school 10:15. Worship 11:15 a. m. **Beans Cove:** Sunday School 10:45 a. m. Worship 9:45 a. m. **Oakdale:** Sunday School 10 a. m.

Bedford Methodist Circuit—Rev. John S. Park, pastor. **Mineral Springs,** Rt. 3, Bedford, Pa. Worship 9:30 a. m. Sunday School 10:30 a. m. **Centerville:** Sunday School 9:30 a. m. worship 10:45 a. m. **Bethel,** North on Route 220: Sunday School 9:30 a. m., worship 7:30 p. m. "The Blessings of an Uneasy Conscience."

Rawlings-Dawson Methodist, F. Glenn Creek, pastor. **Rawlings:** Worship 10 a. m., Church School 11 a. m. **Dawson:** Church School 10 a. m. Worship 11:15 a. m., MYF 6:30 p. m.

LaVale Methodist, W. W. Patterson, minister. 9:45 a. m. Sunday School; 11 a. m. worship, "Conversion Within the Church." 6:30 p. m. Youth Fellowship Hour; 7:30 p. m. worship, "An Hour With the Bible."

Flintstone Methodist Charge, Donald Bates, pastor. **Chaneysville:** Worship 10 a. m.; Sunday School 11 a. m. **Flintstone:** Sunday School 10 a. m; worship 11:10 a. m. **Mt. Collier:** Sunday School 1 p. m.; worship 2 p. m. **Murley's Branch:** Sunday School 10 a. m. **Mt. Hermon:** Sunday School 10 a. m.; worship 7 p. m.

Midland Charge, Charles S. Reckley, minister. **Midland**—Sunday School 9:45 a. m. Worship 11 a. m. **Woodland**—Sunday School 10:45 a. m. Worship 9:45 a. m. **Shaft**—Sunday School 10:30 a. m. Worship 7:30 p. m.

Cresaptown Methodist, Rev. Robert E. Bavender, minister. Church School 9:45 a. m. Morning worship 11 a. m. "Where to From Here?" Worship 7:30 p. m. "Spirit by Law or Gospel."

Davis Memorial Methodist, Oldtown Road, Rev. Charles C. Huffman, pastor. Sunday School 9:45 a. m., worship 11 a. m., "The Lord Will Provide." Youth Fellowship 6:15 p. m.; worship 7:30 p. m., subject, "Alaska—Land To Be Won."

Union Grove Methodist Charge—Louis L. Emerick, minister. **Zion**—Sunday School 9:45 a. m., worship 11 a. m., "Three Deadly Sins of Our Age." **Centenary**—Worship 9 a. m. Sunday School 10 a. m. **Pleasant Grove** — Worship 10 a. m. Sunday School 11 a. m. **Elliott**—Sunday School 10 a.m.

Mt. Savage Methodist, Mt. Savage, Maryland, Rev. Wm. C. Harpold, pastor. Sunday School 9:30 a. m., worship 10:45 a. m., "Be Ye Reconciled." Worship 7:30 p. m., sermon by Donald Keefauver.

Mt. Pleasant Methodist, Mt. Pleasant Road, Rev. Robert C. Nimon, pastor. Sunday School 10:30 a. m., worship 9:30 a. m., "We Can—Ye Shall."

NAZARENE

First Church of the Nazarene, 508 Oldtown Road, Rev. H. E. Heckert, pastor. Sunday School, 9:30 a.m., worship, 10:45 a.m. Young Peoples service, 6:30 p.m.; worship, 7:30 p.m.

The Church of the Nazarene, Wiley Ford, Rev. A. L. Lepley, pastor. Sunday School, 9:45 a.m., worship, 11 a.m. Nazarene Young Peoples Society, 6:45 p.m.; worship, 7:30 p.m.

Bethel Church of the Nazarene, Bowman's Addition, Rev. Joseph L. Hoopengardner, pastor. Sunday School, 9:30 a.m., worship, 10:30 a.m., Evangelist Rev. Nelson Henck from Williamsport, Pa., will speak. Young People's Service, 6:45 p.m.; worship, 7:30 p.m., Revival—Rev. Nelson Henck, Evangelist.

Church of the Nazarene, Bedford, Pa., Rev. L. L. Wright, pastor. Sunday School, 9:45 a.m., worship, 10:45 a.m.; worship, 7:30 p.m., evangelistic message.

Oakland Church of the Nazarene, Rev. Marshall L. Brown, pastor. Sunday School, 10 a.m., worship, 11 a.m. Young People's Service, 6:45 p.m.; worship, 7:30 p.m., Evangelistic message.

The Church of the Nazarene, Moscow, Rev. Joseph J. Wetty, pastor. 10 a.m., Sunday School; 11 a.m., worship; 6:45 p.m., Young People's service; 7:30 p.m., Evangelistic service. Rev. T. J. Brant evangelist speaker at all services. Closing night of revival.

KEYSER CHURCHES

Keyser Presbyterian, Main and Piedmont Sts., Keyser. Rev. John D. MacLeod Jr., pastor. Sunday School, 9:45 a.m., worship, 11 a.m., "May and Can." Pioneers, 6:30 p.m.; Youth Fellowship, 6:30 p.m.

McCoole Presbyterian, Queen Street, McCoole, Rev. John D. MacLeod Jr., pastor. Sunday School, 9:30 a.m.; Youth Fellowship, 6:30 p.m.; worship, 7:30 p.m., "Canvass in Corinth."

Keyser Church of the Brethren, Main Street at Fort Avenue, Keyser, Rev. C. H. Cameron, pastor. Sunday School, 9:45 a.m., "Giants and Grasshoppers." JHF at 6 p.m.; CBYF, 6 p.m.; worship, 7:30 p.m., "God's Plus Program."

First Methodist, North Davis Street, Rev. Charles W. Paskel, minister. Sunday School, 9:45 a.m., worship, 11 a.m., "Study to be Quiet." Youth Fellowship, 6:30 p.m.; worship, 7:30 p.m., Methodism in Hawaii — Part 2."

Janes Methodist, Rev. Joseph T. Tisdale, pastor. Sunday School, 10 a.m., worship, 7:30 p.m.

Waldon Methodist, Piedmont, Rev. Joseph T. Tisdale, pastor. Sunday School, 10 a.m., worship, 11 a.m.

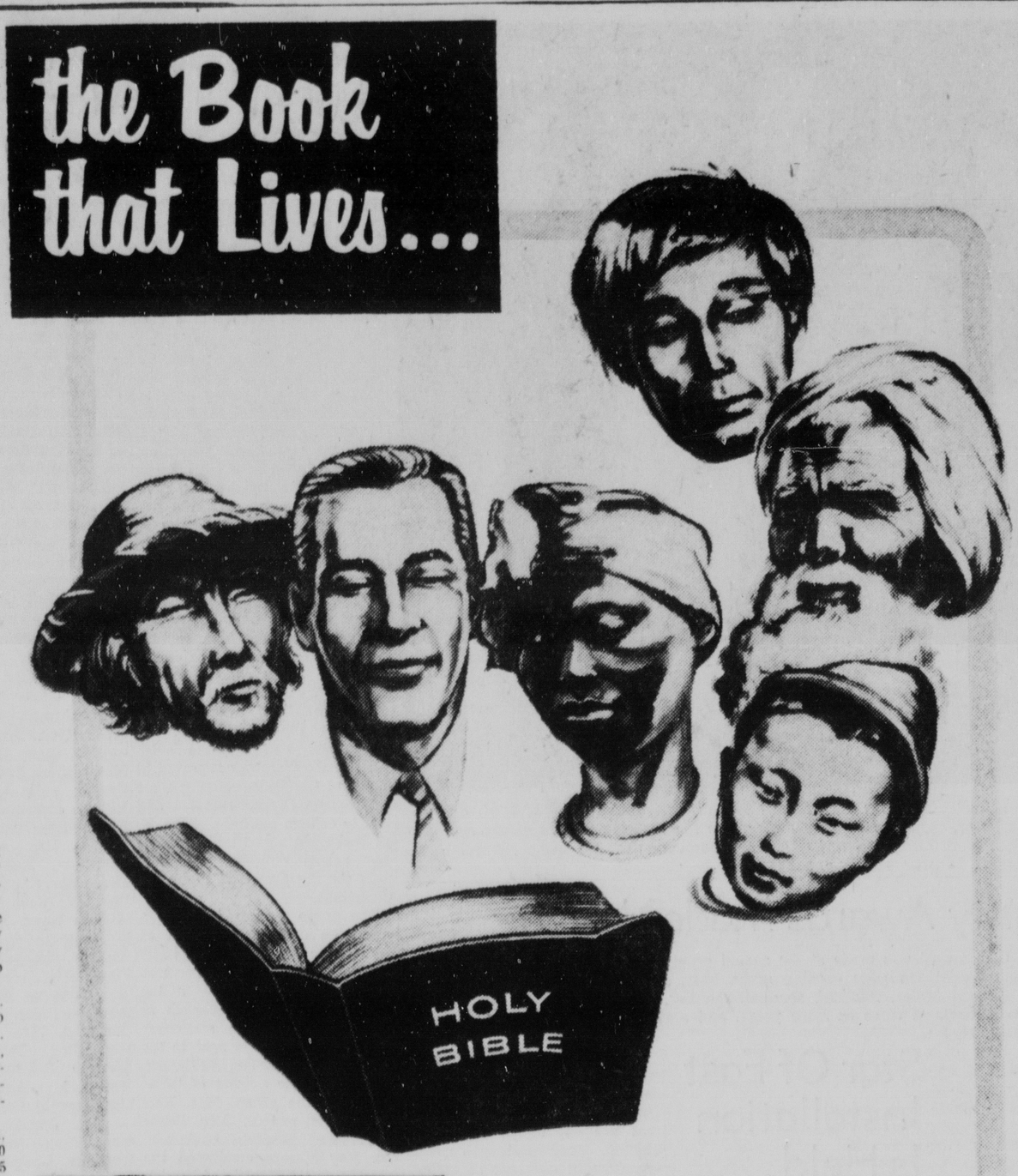

Through every generation and in every nation—people have looked for peace and security. Hundreds of volumes have been written on the subject and thinkers and writers have devoted their lives to the search.

But of all these books, the Bible is most concerned with peace and security. "Fear not, for I am with you; be not dismayed for I am your God."

No man-made philosophy can banish the worries and troubles of life. But in the gospel we find assurance of His care.

God loves us. When we go to Him in humility, He cleanses us of sin. Our minds are put at ease. Peace fills our souls.

Go then to the *Book that Lives*. Through study, prayer and worship we will find that peace which has been granted to millions in every corner of the globe. Discover anew your life through the *Book that Lives*.

Copyright 1958, Keister Adv. Service, Strasburg, Va.

15th ANNUAL AMERICAN BIBLE SOCIETY WORLD-WIDE BIBLE READING PROGRAM 1958

NOVEMBER

27 Thanksgiving
Psalms 23:1-6
28 Psalms 27:1-14
29 Psalms 46:1-11
30 Advent Sunday
Psalms 103:1-22

DECEMBER

1 Psalms 121:1-8
2 Isaiah 40:1-31
3 Isaiah 53:1-12
4 Isaiah 55:1-13
5 Micah 6:6-15
6 Matthew 5:1-16
7 Sunday
Matthew 5:17-48
8 Matthew 6:1-15
9 Matthew 6:16-34
10 Matthew 7:1-20
11 Luke 10:1-42
12 Luke 15:1-32
13 Luke 24:1-53
14 Universal Bible Sunday
John 3:1-21
15 John 3:22-36
16 John 14:1-14
17 Romans 8:1-39
18 Romans 12:1-21
19 1 Corinthians ... 13:1-13
20 Ephesians 6:1-24
21 Sunday
Philippians 4:1-23
22 James 1:1-27
23 1 John 3:1-24
24 Luke 2:1-52
25 Christmas
John 1:1-18

AMERICAN BIBLE SOCIETY
New York 22, N. Y.

THE CHURCH FOR ALL . . . ALL FOR THE CHURCH

The Church is the greatest factor on earth for the building of character and good citizenship. It is a storehouse of spiritual values. Without a strong Church, neither democracy nor civilization can survive. There are four sound reasons why every person should attend services regularly and support the Church. They are: (1) For his own sake. (2) For his children's sake. (3) For the sake of his community and nation. (4) For the sake of the Church itself, which needs his moral and material support. Plan to go to church regularly and read your Bible daily.

Day	Book	Chapter	Verses
Sunday	I John	1	1-4
Monday	Luke	8	11-15
Tuesday	John	5	24-39
Wednesday	Proverbs	6	21-23
Thursday	Psalms	19	7-11
Friday	Deuteronomy	30	11-14
Saturday	Revelation	22	1-21

THE FOLLOWING ESTABLISHMENTS ENCOURAGE YOU TO ATTEND THE CHURCH OF YOUR CHOICE

BERNSTEIN FURNITURE CO. 9 N. Centre St.
BOPP'S FLOWER SHOP 19 N. Liberty St.
EVELYN BARTON BROWN 11 N. Liberty St.
BUCHANAN LUMBER CO. 549 N. Centre St.
CITY FURNITURE CO. 22-24 N. Mechanic St.
E. V. COYLE FURNITURE CO. 45 Baltimore St.
CUT RATE SHOE STORE 165 Baltimore St.
FIRST FEDERAL SAVINGS & LOAN ASSN. 141 Baltimore St.
FIRST NATIONAL BANK 153 Baltimore St.
FORD'S DRUG STORES Cumberland
WARD N. HAUGER, JEWELER 16 N. Centre St.
THE LIBERTY TRUST CO. Cumberland
LIBERTY MILK CO. 450 Race St.
THE S. T. LITTLE JEWELRY CO. 113 Baltimore St.
THE MANHATTAN Baltimore at Liberty
THE MARYLAND THEATRE Cumberland
THE MUSIC SHOP, INC. 35 Baltimore St.
PEOPLE'S HARDWARE S. George at Union St.
ROSENBAUM'S Baltimore St.
SCHWARZENBACH'S 128 Baltimore St.
SECOND NATIONAL BANK Baltimore at Liberty
SINGER SEWING MACHINE CO. 65 Baltimore St.
SOUTH CUMBERLAND PLANING MILL CO. 31 Queen St.
SPEAR'S JEWELRY STORE 62 Baltimore St.
STAR RESTAURANT 31 Baltimore St.
WALSH & McCAGH DRUG STORE Cor. Centre & Bedford Sts.
WHITACRE'S MAYTAG APPLIANCES 31-35 N. Mechanic St.
WOLF FURNITURE CO. 42 Baltimore St.

LUTHERAN

St. Luke's Lutheran, Bedford and Columbia Streets, Rev. William R. Snyder, pastor. Sunday School, 9:45 a.m., worship, 8:30 and 11 a.m. "Playing It Safe." Junior and Senior Luther League, 7 p.m.; Confirmation Class, 6 p.m.

St. Paul's Lutheran, Baltimore and Centre Streets, Rev. John F. Sammel, pastor; H. T. Bowersox, D.D., pastor emeritus. Sunday School, 9:45 a.m., worship, 8:30 and 11 a.m., subject, "Touching the Hem of His Garment." Luther League, 6:30 p.m. Topic: "That's My Ideal." Leader: Charlynne Hyde.

St. John's Evangelical Lutheran Church, Fourth and Arch Streets, Rev. Russell E. Fink, pastor and Rev. Robert C. Huddle, assistant pastor. Sunday School, 9:45 a.m.; worship, 8:30 and 11 a.m. Sermon topic: "Giving Is Part Of Christian Living." Senior Luther League, 5 p.m.; Junior Luther League, 6 p.m. Evening worship, 7:30 p.m. Sermon topic: "Temptation."

Trinity Lutheran—Missouri Synod, 326 North Centre Street, Rev. Herbert W. Nommensen, pastor. Sunday School, 9:25 a.m.; worship, 8 and 10:45 a.m. "Profit or Loss?"

PRESBYTERIAN

First Presbyterian, 11-15 Washington Street, Rev. Maurice D. Robertson, pastor; Emil G. Teyssier, assistant pastor. Sunday School, 9:45 a.m., worship, 11 a.m., subject, "All Things Are Yours." 6 p.m., Senior Hi Westminster Fellowship; 7 p.m., Junior Hi Westminster Fellowship.

Southminster Presbyterian, Third and Race Streets, Rev. T. Wilbur Lawton, pastor. Sunday School, 9:45 a.m., worship, 11 a.m. Westminster Fellowship, 7 p.m.

First Presbyterian, Barton, Rev. James R. Eakin, pastor. Sunday School, 9:30 a.m., worship, 10:45 a.m., "Church Going: A Cosmic Event." Westminster Fellowship, 6:30 p.m. Bible Study, 7:30 p.m.

Barrelville Presbyterian, Rev. Leslie L. Lease, pastor. Sunday School, 9:30 a.m., worship, 11 a.m.

Piedmont Presbyterian, Robert M. Campbell, minister. 9:45 a.m., Sunday School; 11 a.m., worship. Sermon: "The Return of Christ." 3 p.m., Intensive Bible Study by the Women of the Church. 6:30 p.m., Youth Fellowship. **Beryl Presbyterian Chapel**—9:30 a.m., Sunday School; 7:30 p.m., worship.

EVANGELICAL UNITED BRETHREN

First Evangelical United Brethren, Race and Fourth Streets, E. E. Miller, D. D., pastor. Worship, 10 a.m., subject, "A Great Partnership." Sunday School, 11 a.m. Youth Fellowship and Boys and Girls Fellowship; 6:30 p.m.; worship, 7:30 p.m., subject, "How to Find Joy in Service."

Calvary Evangelical United Brethren, 30 Mary Street, Rev. Bruce C. Pfeiffer, pastor. Sunday School, 9:30 a.m., worship, 11 a.m., "A Young Church In Action." Youth Fellowship, 6:30 p.m.; Intermediate Fellowship, 6:45 p.m.; worship, 7:30 p.m., "What Do We Stand For?"

Bethel Evangelical United Brethren, Third and Seymore Streets, C. A. Moon, minister. Sunday School, 9:45 a.m.; worship, 7:30 p.m.

Westernport Evangelical United Brethren, C. A. Moon, minister. Sunday School, 9:45 a.m.; worship, 10:45 a.m.

Grace Evangelical United Brethren, Hyndman, Rev. Charles H. Ream, pastor. Sunday School, 9:30 a.m., worship, 9:30 a.m., subject, "The Danger of Going to Church." Worship, 7:30 p.m., subject, "Forward Together with Christ in Christian Service."

EPISCOPAL

Emmanuel Episcopal, 16 Washington Street, Rev. H. M. Richardson, rector; Rev. Robert L. Leather, assistant. 8 a.m., Holy Communion; 11 a.m., Church School; 11 a.m., Prayer and Sermon; 5 p.m., Junior High Fellowship; 6 p.m., Jr.-Sr. Dinner; 7 p.m., Senior High Felowship.

Holy Cross Episcopal, 16 Virginia Avenue, Rev. William J. Cox, vicar. 8 a.m., Holy Eucharist. 10 a.m., Choral celebration of the Holy Eucharist; Sermon; Church School. 6 p.m., Meeting of Young Churchmen.

St. Philip's Episcopal, 9 South Smallwood Street, Rev. William J. Cox, vicar. 11:30 a.m., Choral celebration of the Holy Eucharist; Sermon; Church School for Children. 5 p.m., Meeting of Young Churchmen.

Saint Peter's Episcopal, Lonaconing, Rev. Leslee E. Schwindt, vicar. 8 a.m., Holy Communion; 10 a.m., Holy Communion and Sermon. 10 a.m., Church School; 11 a.m., Acolyte Meeting.

St. George's, Mt. Savage, Rev. Lawrence Crawford Butler, rector. 7:30 a.m., Holy Communion; 9:30 a.m., Church School; 10:45 a.m., Prayer and Sermon.

CHURCH OF THE BRETHREN

Wiley Ford Church of the Brethren, Rev. Connell T. Chaney, pastor. Sunday School, 10 a.m., worship, 11 a.m., "The Mount of Preparation." Worship, 7:30 p.m., "The Nature and Worship of God."

Old Furnace Church of the Brethren, Six miles south of Cumberland on Route 28, Rev. George H. Jeffrey, pastor. Sunday School, 10 a.m., worship, 11 a.m.; worship, 7:30 p.m.

Hyndman Church of the Brethren, Rev. Earl Harper, pastor. Sunday School, 9:30 a.m.; worship, 10:30 a.m.

Glendale Church of the Brethren, Flintstone, John H. Buffenmyer, pastor. Sunday School, 10 a.m.; worship, 11 a.m.; evening worship, 7:30 p.m.

Sunnyside Church of the Brethren, Owen G. Stultz, pastor. Sunday School, 10 a.m.; worship, 11 a.m.

Knobley Church of the Brethren, Owen G. Stultz, pastor. Sunday School, 6:30 p.m.; worship, 7:30 p.m., "What Is Your Decision?"

Harness Run Church of the Brethren, Owen G. Stultz, pastor. Sunday School, 10 a.m.

BAPTIST

First Baptist, 212 Bedford Street, Rev. Archie C. Prevatte, pastor. Sunday School, 9:45 a.m., worship, 11 a.m., subject, "What God Can Do For You." Training Union, 6:30 p.m.; worship, 7:30 p.m. Ordination of Deacons. Address by Rev. Roy Gresham, executive secretary of Maryland Baptist Union Assoc.

Second Baptist, Oldtown Road at Grand Avenue, Rev. Cornelius B. Davis, pastor. Sunday School, 9:45 a.m., worship, 11 a.m., "Arise, Shine, For Thy Light Is Come." Training Union, 6:45 p.m.; worship, 8 p.m., "Hunger and Thirst For Righteousness."

Grace Baptist, 213 Greene Street, Rev. W. Randolph Keefe, pastor. Sunday School, 9:45 a.m., worship, 11 a.m., "Sinners Beware!" 6:15 p.m., Training Union; worship, 7:30 p.m., "Saints Beware!"

Ebenezer Baptist, 211 Cumberland Street, Rev. W. M. Claybon, pastor. Sunday School 10 a.m., worship, 11 a.m., "The Good Shepherd." BYPU, 6:30 p.m.; worship, 7:30 p.m.

Christ Memorial Baptist, Westernport, Rev. Hugh M. Maynard, pastor. Sunday School, 9:45 a.m., worship, 11 a.m., subject, "A Going Church." Training Union, 6:45 p.m.; worship, 7:45 p.m., subject, "Justifiable Extravagance."

Calvary Baptist, Cresaptown, Rev. Harold Allem, pastor. Sunday School, 9:30 a.m., worship, 10:35 a.m., "Things Which Eye Has Never Seen and Ear Has Never Heard." Youth Fellowships—Teen-agers and Preteeners, 6:30 p.m.; worship, 7:30 p.m., "Can God Use Me?" following film entitled "No Vacant Chairs."

LaVale Baptist, 1124 National Highway, Rev. J. C. Lanning, pastor. Sunday School, 9:30 a.m., worship, 10:45 a.m., "What A Man In Hell Says About Hell." BTU, 6:30 p.m.; worship, 7:30 p.m., "The Perfecting Of Our Faith."

Bedford Road Baptist, Bedford Road, Rev. J. C. Ledbetter, pastor. Sunday School, 9:45 a.m., worship, 11 a.m., subject, "All Things for Our Salvation." Training Union, 7 p.m.; worship, 8 p.m., Baptismal service at Second Baptist Church.

ASSEMBLY OF GOD

Central Assembly, Johnson & Fayette Streets, Rev. Frank J. Fratto, pastor. Wendel Cover—assistant. Sunday School 9:45 a. m., worship 11 a. m. Worship 7:45 p. m.

Flintstone Assembly, Rev. Wendel Cover, pastor, Sunday School 2:30 p. m., worship 3:30 p. m.

First Assembly, 21 Elder Street, Rev. Arthur Vespa, pastor. Sunday School 9:45 a. m., worship 11 a. m. and 7:30 p. m.

First Pentecostal, Lonaconing, Rev. Charles E. Fussel, pastor. Sunday School 10 a. m., worship 11 a. m. and 7:30 p. m.

Trinity Assembly, Midlothian, Rev. James Tate, pastor. Sunday School 9:45 a. m., worship 11 a. m. and 7:30 p. m.

First Assembly, Westernport, Rev. E. W. Welford, pastor. Sunday School, 9:30 a.m., worship, 10:45 a.m.; worship, 7:30 p.m.

Assembly of God, Keyser. Sunday School, 9:45 a.m., worship, 11 a.m.; worship, 7:30 p.m.

Bedford Valley Assembly of God, Rev. R. V. McIntosh, pastor. Sunday School, 9:45 a.m., worship, 11 a.m.; worship, 7:45 p.m.

Full Gospel, Winchester Road, Rev. Ruth Cowgill, pastor. Sunday School, 10 a.m., worship, 11 a.m.; worship, 7:30 p.m.

Bethel Assembly of God, Oldtown, Rev. T. J. Kerfoot, pastor. Sunday School, 9:45 a.m., worship, 11 a.m.; worship, 8 p.m.

Calvary Assembly of God, Fort Ashby, Rev. Raymond Kirby, pastor. Sunday School, 9:45 a. m., worship, 11 a.m.; worship, 7:45 p.m.

Green Ridge Assembly of God, Rev. Josephine Keller, pastor. Sunday School, 10 a.m., worship, 11 a.m.; worship, 7:30 p.m.

Glad Tidings Tabernacle, Valley Road, Rev. Elva Brotemarkle, pastor. Sunday School, 10 a. m., worship, 7:30 p.m.

Bethel Tabernacle, Patterson Creek, Rev. Wilbur Elliott, pastor. Sunday School, 10 a.m., worship, 11 a.m.; worship, 7:30 p.m.

Faith Assembly of God, Wiley Ford, Rev. Alvin Michaels, pastor. Sunday School, 10 a.m., worship, 7:30 p.m.

Frostburg Assembly of God, Maple & Stoyer, Rev. Hartley Wigfield, pastor. Sunday School, 9:45 a.m., worship, 10 a.m.; worship, 7:30 p.m.

El-Bethel Assembly of God, Chaneysville, Rev. Hazel Devore, pastor. Sunday School, 10 a.m., worship, 11 a.m.; worship, 7:30 p.m.

Green Spring Assembly, Rev. Wilbur Bell, pastor. Sunday School, 9:45 a.m., worship, 7:30 p.m.

Paw Paw Assembly, Renovated School Building, Rev. Robert Glass, pastor. Sunday School, 2:30 p.m., worship, 3:30 p.m.

Romney Assembly of God, Rev. Irvin Mason, pastor. Sunday School, 9:45 a.m., worship, 11 a.m.; worship, 7:30 p.m.

Burlington Assembly of God, Rev. Harry Baldwin, pastor. Sunday School, 10 a.m., worship, 11 a.m.; worship, 7:30 p.m.

OTHER CHURCHES

First Church of Christ, Scientist, Washington Street and Prospect Square: 11 a.m. Sunday School: 11 a.m. Subject: "Mortals And Immortals." Golden Text: Romans 8:5. They that are after the flesh do mind the things of the flesh; but they that are after the Spirit the things of the Spirit.

Church of Christ, 213 South Lee Street, John W. Mullin, speaker. Bible School, 10 a.m., worship, 11 a.m., subject, "Where Are All Spiritual Blessings?" Evening speaker—Paul M. Catherman, Jr. Worship, 7:30 p.m., subject, "But He Was A Leper."

Pentecostal Holiness, 123 South Lee Street, Rev. R. L. Casteel, pastor. Sunday School, 9:45 a.m., worship, 11 a.m. Young Peoples, 6:30 p.m.; worship, 7:45 p.m.

Cumberland Mennonite, 417 North Mechanic Street, Rev. Charles Shetler, pastor. Sunday School, 9:45 a.m., worship, 11 a.m., Children's Object Lesson. Worship, 7:30 p.m., Evangelistic sermon.

The Salvation Army Citadel Corps, 115 North Mechanic Street, Capt. and Mrs. Daniel K. Biggs, commanding officers. Sunday School, 9:45 a.m.; service, 11 a.m.; Street Meeting, 7:15 p.m., corner Baltimore and Liberty Streets. Evangelistic Service, 7:45 p.m.

The Salvation Army South Cumberland Corps, 511 Virginia Avenue, Lt. and Mrs. Richard McConniel, officers-in-charge. Sunday School, 10 a.m.; service, 11 a.m.; Street Meeting, 7:15 p.m.; Evangelistic service, 8 p.m.

Church of God, Fifth and Seymour Streets, Rev. Charles D. Coley, pastor. Sunday School, 10 a.m., worship, 11 a.m.; worship, 7:30 p.m.

Apostolic Church in Jesus, 400 Homer Street, Rev. C. A. Wakefield, pastor. Sunday School, 10 a.m.; Evangelistic service, 7:30 p.m.

Kingdom Hall of Jehovah's Witnesses, 1715 Frederick Street, William T. Toepfer, presiding minister. 9 a.m., Assembly for Field Service. 7:30 p.m., Watchtower study, subject, "God's Kingdom Rules—Is The World's End Near?"—Rev. 11:15.

The Christian and Missionary Alliance, Lee and Wallace Streets, Rev. Grant R. Walborn, pastor. Sunday School, 9:45 a.m., worship, 10:45 a.m., Evangelist Rev. C. R. Ellenberger will be speaking in both the morning and the evening service. Worship, 7:30 p.m.

First Christian, Ralph Burnette, minister, 312 Bedford Street. Sunday School, 9:30 a.m., worship, 10:40 a.m., "The Place, Language and Attitude of Worship. Chi Rho, Jr. Fellowship and CYF, 6:30 p.m.; worship, 7:30 p.m., subject, "The Gospel of Mark Series."

Kingdom Hall of Jehovah's Witnesses, J. M. Morton, presiding minister. 9 a.m., assembly for field service at 171 S. Davis Street, Keyser. 7 p.m. in Lonaconing. Watchtower Study, "God's Kingdom Rules—Is the World's End Near?" Part II, (Rev. 11:15).

Pinto Mennonite, Rev. Lehman Longenecker, pastor. Sunday School, 9:30 a.m., worship, 10:30 a.m., "The Christian's Responsibility to Missions." YPBM, 7:30 p.m., speaker, Henrietta Longenecker.

Prosperity Christian, Flintstone, Rev. Glenn Jones, pastor. Sunday School, 10 a.m., preaching 7:30 p.m.

The Guiding Light Mission, Route 495 between Grantsville and Bittinger, Rev. Lloyd A. Trout, pastor. Helen R. Trout. Sunday School, 2 p.m., "Christian Concern for Health." Sunday worship, 3 p.m., "Salvation and Healing."

UNITED CHURCH OF CHRIST

Zion United Church of Christ, 405-07 North Mechanic Street, Rev. C. T. Schaefer, pastor. Sunday School, 9:30 a.m., worship, 10:45 a.m. Guest speaker, Mrs. John Hafer. Topic: My Travels.

St. Mark's United Church of Christ, Park and Harrison Streets, Rev. Carl H. Clapp, pastor. 9:45 a.m., Sunday School; 11 a.m., worship. "Marriage." 7 p.m., Youth Fellowship.

Zion United Church of Christ, Wellersburg, Pa., Rev. John B. Zinn, pastor. Sunday School, 10 a.m., worship, 11 a.m., subject, "Nothing Sacred!"

First United Church of Christ, Hyndman, Rev. John B. Zinn, pastor. Worship, 7:30 p.m., subject, "Nothing Sacred!"

St. John's United Church of Christ, Corriganville, Rev. John B. Zinn, pastor. Sunday School, 10:30 a.m., worship, 9:30 a.m., subject, "Nothing Sacred!"

FROSTBURG CHURCHES

Saint Michael's Catholic Church — The Rev. Francis E. Montgomery, pastor; the Rev. Regis F. Larkin, assistant. Masses at 5:30, 7:30 and 9 a. m. High Mass at 10:15 a. m. Baptisms, 1 p. m. Novena devotion of the Miraculous Medal and Benediction of the Most Blessed Sacrament at 7:30 p. m.

(Continued on Page 5)

METHODIST

Centre Street Methodist, 217-225 N. Centre Street, Carlton M. Harris, minister. 9:30 a. m. Church School. 9:30 and 11 a. m. worship. "I Believe In The Trinity." 6:30 p. m. Youth Fellowship. 7:30 p. m. Evening service. "Concerns of a Continent" "Hawaii" A play presented by the Youth of the Church.

Trinity Methodist, 120 Grand Ave., Rev. C. Thomas Subock, pastor. Sunday School 9:45 a.m., worship 11 a. m., and 7:30 p. m.

Emmanuel Methodist, Humbird Street, Rev. Harold R. McClat, pastor. Sunday School 9:45 a. m., worship 11 a. m., subject, "Spiritual Pick-up." Intermediate M.Y.F. will meet at 5:30 p. m.; worship 7:30 p. m., subject, "What Is Christ To Me?"

Grace Methodist, Virginia Avenue near Second Street, Rev. Robert C. Nimon, pastor. Sunday School 9:30 a. m., worship 11 a. m., "We Can — Ye Shall." Youth Fellowship 6:30 p. m.; worship 7:30 p. m., "Sign-posts." The Tri Hi Y Juniors will attend this service.

Fairview Methodist, 640 Fairview Avenue, Rev. Frank G. Wanek, pastor. Sunday School 10:45 a. m., worship 9:30 a. m.

Mapleside Methodist, First and Maple St., Rev. Frank G. Wanek, pastor. Sunday School 9:45 a. m., worship 7:30 p. m.

Melvin Methodist, Marion and Reynold, Rev. Frank G. Wanek, pastor. Sunday School 9:45 a. m., worship 11 a. m.

First Methodist, Bedford Street, Rev. Everett W. Culp, pastor. Sunday School 9:30 a. m., worship 10:45 a. m., "A Great Church Service." Youth and Adult Fellowships. Worship 7:30 p. m., Rev. Sadie Triplett, guest preacher.

Central Methodist, 15 South George St., Rev. James D. Elliott, pastor. Sunday School 9:45 a. m., worship 11 a. m., "What Is Your Title?" Youth Fellowship 6 p. m.; worship 7:30 p. m., Union Service. Centre Street Methodist.

Kingsley Methodist, 244 Williams Street, Rev. Jacob H. Snyder, pastor. Sunday School 9:30 a. m., worship 11 a. m., subject, "Appreciation of Others." 4 p. m. Junior Bible Study. MYF 6:30 p. m.; worship 7:30 p. m., Union Service at Centre Street Church.

Metropolitan A.M.E., Decatur and Frederick Sts., Rev. Charles E. Walden Sr., pastor. Sunday School 9:30 a. m., worship 11 a. m., "Let Brotherly Love Continue."

McKendree Methodist, 229 North Centre Street, Rev. George T. C. Bell, pastor. Sunday School 9:45 a. m., worship 11 a. m., "Testimony Changing A Nation of People." Youth Fellowship 7 p. m.

Park Place Methodist, LaVale, Rev. Bruce K. Price, pastor. Church School 9:45 a. m., worship 11 a. m., "Heartbreak Ridge." MYF 6:30 p. m.

Calvary Methodist, Ridgeley, Harold L. May, Minister. Church School 9:45 a. m., Worship Service 11 a. m. Subject, "On Being Almost a Christian." Youth Fellowship 6:45 p. m. Evening Service 7:30 p. m.

Corriganville Methodist, Rev. B. F. Hartman, pastor. Sunday school 10:30 a. m. Worship 9:30 a. m. **Ellerslie Methodist,** Sunday School 9:45 a. m. Worship 11 a. m. MYF 6:45 a. m. Worship 7:30 p. m. **Wills Creek Chapel,** Cooks Mills, Pa. Sunday school 10 a. m.

Oldtown Methodist Charge. Olivers Grove — Worship 9:45 a. m., Church School 10:45 a. m.; **Mt. Tabor** — Church School 9:50 a. m., Worship 11 a. m., MYF 7:30 p. m. **Paradise** — Church School 10 a. m. **Mt. Olive** — Church School 10 a. m. **Oldtown** — Church School 10 a. m., Worship 7:30 p. m.

Prosperity Oakdale Methodist Charge, Rt. 2 Flintstone, Rev. Irvin G. Allen, pastor. **Prosperity** — Sunday School 10:00 a. m., worship 7:30 p. m. **Mount Fairview:** Sunday school 10:15. Worship 11:15 a. m. **Beans Cove:** Sunday School 10:45 a. m. Worship 9:45 a. m. **Oakdale:** Sunday School 10 a. m.

Bedford Methodist Circuit—Rev. John S. Park, pastor. **Mineral Springs,** Rt. 3, Bedford, Pa. Worship 9:30 a. m. Sunday School 10:30 a. m. **Centerville:** Sunday School 9:30 a. m. worship 10:45 a. m. **Bethel,** North on Route 220: Sunday School 9:30 a. m., worship 7:30 p. m. "The Blessings of an Uneasy Conscience."

Rawlings-Dawson Methodist, F. Glenn Creek, pastor. **Rawlings:** Worship 10 a. m., Church School 11 a. m. **Dawson:** Church School 10 a. m. Worship 11:15 a. m., MYF 6:30 p. m.

LaVale Methodist, W. W. Patterson, minister. 9:45 a. m. Sunday School; 11 a. m. worship. "Conversion Within the Church." 6:30 p. m. Youth Fellowship Hour; 7:30 p. m. worship, "An Hour With the Bible."

Flintstone Methodist Charge, Donald Bates, pastor. **Chaneysville:** Worship 10 a. m.; Sunday School 11 a. m. **Flintstone:** Sunday School 10 a. m.; worship 11:10 a. m. **Mt. Collier:** Sunday School 1 p. m.; worship 2 p. m. **Murley's Branch:** Sunday School 10 a. m. **Mt. Hermon:** Sunday School 10 a. m.; worship 7 p. m.

Midland Charge, Charles S. Reckley, minister. **Midland**—Sunday School 9:45 a. m. Worship 11 a. m. **Woodland**—Sunday School 10:45 a. m. Worship 9:45 a. m. **Shaft**—Sunday School 10:30 a. m. Worship 7:30 p. m.

Cresaptown Methodist, Rev. Robert E. Bavender, minister. Church School 9:45 a. m. Morning worship 11 a. m. "Where to From Here?" Worship 7:30 p. m. "Spirit by Law or Gospel."

Davis Memorial Methodist, Oldtown Road, Rev. Charles C. Hutfman, pastor. Sunday School 9:45 a. m., worship 11 a. m., "The Lord Will Provide." Youth Fellowship 6:15 p. m.; worship 7:30 p. m., subject, "Alaska—Land To Be Won."

Union Grove Methodist Charge—Louis L. Emerick, minister. **Zion**—Sunday School 9:45 a. m., worship 11 a. m., "Three Deadly Sins of Our Age." **Centenary**—Worship 9 a. m. Sunday School 10 a. m. **Pleasant Grove** — Worship 10 a. m. Sunday School 11 a. m. **Elliott**—Sunday School 10 a.m.

Mt. Savage Methodist, Mt. Savage, Maryland, Rev. Wm. C. Harpold, pastor. Sunday School 9:30 a. m., worship 10:45 a. m., "Be Ye Reconciled." Worship 7:30 p. m., sermon by Donald Keefauver.

Mt. Pleasant Methodist, Mt. Pleasant Road, Rev. Robert C. Nimon, pastor. Sunday School 10:30 a. m., worship 9:30 a. m., "We Can—Ye Shall."

NAZARENE

First Church of the Nazarene, 508 Oldtown Road, Rev. H. E. Heckert, pastor. Sunday School, 9:30 a.m., worship, 10:45 a.m. Young Peoples service, 6:30 p.m.; worship, 7:30 p.m.

The Church of the Nazarene, Wiley Ford, Rev. A. L. Lepley, pastor. Sunday School, 9:45 a.m., worship, 11 a.m. Nazarene Young Peoples Society, 6:45 p.m.; worship, 7:30 p.m.

Bethel Church of the Nazarene, Bowman's Addition, Rev. Joseph L. Hoopengardner, pastor. Sunday School, 9:30 a.m., worship, 10:30 a.m., Evangelist Rev. Nelson Henck from Williamsport, Pa., will speak. Young People's Service, 6:45 p.m.; worship, 7:30 p.m., Revival—Rev. Nelson Henck, Evangelist.

Church of the Nazarene, Bedford, Pa., Rev. L. L. Wright, pastor. Sunday School, 9:45 a.m., worship, 10:45 a.m.; worship, 7:30 p.m., evangelistic message.

Oakland Church of the Nazarene, Rev. Marshall L. Brown, pastor. Sunday School, 10 a.m., worship, 11 a.m. Young People's Service, 6:45 p.m.; worship, 7:30 p.m., Evangelistic message.

The Church of the Nazarene, Moscow, Rev. Joseph J. Wetty, pastor. 10 a.m., Sunday School; 11 a.m., worship; 6:45 p.m., Young People's service; 7:30 p.m., Evangelistic service. Rev. T. J. Brant evangelist speaker at all services. Closing night of revival.

KEYSER CHURCHES

Keyser Presbyterian, Main and Piedmont Sts., Keyser. Rev. John D. MacLeod Jr., pastor. Sunday School, 9:45 a.m., worship, 11 a.m., "May and Can." Pioneers, 6:30 p.m.; Youth Fellowship, 6:30 p.m.

McCoole Presbyterian, Queen Street, McCoole, Rev. John D. MacLeod Jr., pastor. Sunday School, 9:30 a.m.; Youth Fellowship, 6:30 p.m.; worship, 7:30 p.m., "Canvass in Corinth."

Keyser Church of the Brethren, Main Street at Fort Avenue, Keyser, Rev. C. H. Cameron, pastor. Sunday School, 9:45 a.m., "Giants and Grasshoppers." JHF at 6 p.m.; CBYF, 6 p.m.; worship, 7:30 p.m., "God's Plus Program."

First Methodist, North Davis Street, Rev. Charles W. Paskel, minister. Sunday School, 9:45 a.m., worship, 11 a.m., "Study to be Quiet." Youth Fellowship, 6:30 p.m.; worship, 7:30 p.m., Methodism in Hawaii — Part 2."

Janes Methodist, Rev. Joseph T. Tisdale, pastor. Sunday School, 10 a.m., worship, 7:30 p.m.

Waldon Methodist, Piedmont, Rev. Joseph T. Tisdale, pastor. Sunday School, 10 a.m., worship, 11 a.m.

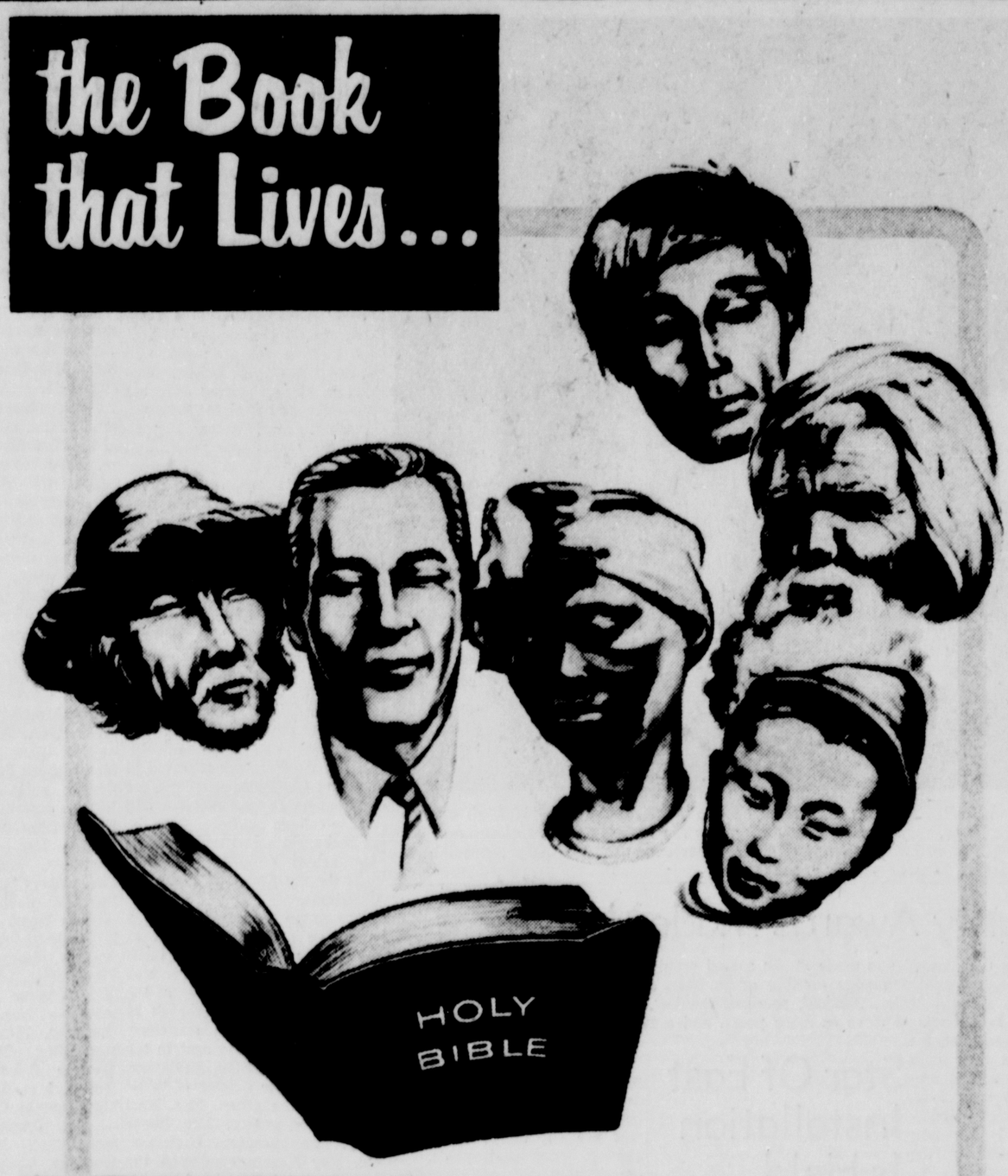

15th ANNUAL AMERICAN BIBLE SOCIETY WORLD-WIDE BIBLE READING PROGRAM 1958

NOVEMBER

27 Thanksgiving
Psalms 23:1-6
28 Psalms 27:1-14
29 Psalms 46:1-11
30 Advent Sunday
Psalms 103:1-22

DECEMBER

1 Psalms 121:1-8
2 Isaiah 40:1-31
3 Isaiah 53:1-12
4 Isaiah 55:1-13
5 Micah 6:6-15
6 Matthew 5:1-16
7 Sunday
Matthew 5:17-48
8 Matthew 6:1-15
9 Matthew 6:16-34
10 Matthew 7:1-20
11 Luke 10:1-42
12 Luke 15:1-32
13 Luke 24:1-53
14 Universal Bible Sunday
John 3:1-21
15 John 3:22-36
16 John 14:1-14
17 Romans 8:1-39
18 Romans 12:1-21
19 1 Corinthians ... 13:1-13
20 Ephesians 6:1-24
21 Sunday
Philippians 4:1-23
22 James 1:1-27
23 1 John 3:1-24
24 Luke 2:1-52
25 Christmas
John 1:1-18

AMERICAN BIBLE SOCIETY
New York 22, N. Y.

THE CHURCH FOR ALL . . . ALL FOR THE CHURCH

The Church is the greatest factor on earth for the building of character and good citizenship. It is a storehouse of spiritual values. Without a strong Church, neither democracy nor civilization can survive. There are four sound reasons why every person should attend services regularly and support the Church. They are: (1) For his own sake. (2) For his children's sake. (3) For the sake of his community and nation. (4) For the sake of the Church itself, which needs his moral and material support. Plan to go to church regularly and read your Bible daily.

Day	Book	Chapter	Verses
Sunday	I John	1	1-4
Monday	Luke	8	11-15
Tuesday	John	5	24-39
Wednesday	Proverbs	6	21-23
Thursday	Psalms	19	7-11
Friday	Deuteronomy	30	11-14
Saturday	Revelation	22	1-21

Through every generation and in every nation—people have looked for peace and security. Hundreds of volumes have been written on the subject and thinkers and writers have devoted their lives to the search.

But of all these books, the Bible is most concerned with peace and security. "Fear not, for I am with you; be not dismayed for I am your God."

No man-made philosophy can banish the worries and troubles of life. But in the gospel we find assurance of His care.

God loves us. When we go to Him in humility, He cleanses us of sin. Our minds are put at ease. Peace fills our souls.

Go then to the *Book that Lives.* Through study, prayer and worship we will find that peace which has been granted to millions in every corner of the globe. Discover anew your life through the *Book that Lives.*

Copyright 1958, Lancaster Adv. Service, Strasburg, Pa.

THE FOLLOWING ESTABLISHMENTS ENCOURAGE YOU TO ATTEND THE CHURCH OF YOUR CHOICE

BERNSTEIN FURNITURE CO. 9 N. Centre St.
BOPP'S FLOWER SHOP 19 N. Liberty St.
EVELYN BARTON BROWN 11 N. Liberty St.
BUCHANAN LUMBER CO. 549 N. Centre St.
CITY FURNITURE CO. 22-24 N. Mechanic St.
E. V. COYLE FURNITURE CO. 45 Baltimore St.
CUT RATE SHOE STORE 165 Baltimore St.
FIRST FEDERAL SAVINGS & LOAN ASSN. 141 Baltimore St.
FIRST NATIONAL BANK 153 Baltimore St.
FORD'S DRUG STORES Cumberland
WARD N. HAUGER, JEWELER 16 N. Centre St.
THE LIBERTY TRUST CO. Cumberland
LIBERTY MILK CO. 450 Race St.
THE S. T. LITTLE JEWELRY CO. 113 Baltimore St.
THE MANHATTAN Baltimore at Liberty
THE MARYLAND THEATRE Cumberland
THE MUSIC SHOP, INC. 35 Baltimore St.
PEOPLE'S HARDWARE S. George at Union St.
ROSENBAUM'S Baltimore St.
SCHWARZENBACH'S 128 Baltimore St.
SECOND NATIONAL BANK Baltimore at Liberty
SINGER SEWING MACHINE CO. 65 Baltimore St.
SOUTH CUMBERLAND PLANING MILL CO. 31 Queen St.
SPEAR'S JEWELRY STORE 62 Baltimore St.
STAR RESTAURANT 31 Baltimore St.
WALSH & McCAGH DRUG STORE Cor. Centre & Bedford Sts.
WHITACRE'S MAYTAG APPLIANCES 31-35 N. Mechanic St.
WOLF FURNITURE CO. 42 Baltimore St.

LUTHERAN

St. Luke's Lutheran, Bedford and Columbia Streets, Rev. William R. Snyder, pastor. Sunday School, 9:45 a.m., worship, 8:30 and 11 a.m. "Playing It Safe." Junior and Senior Luther League, 7 p.m.; Confirmation Class, 6 p.m.

St. Paul's Lutheran, Baltimore and Centre Streets, Rev. John F. Sammel, pastor; H. T. Bowersox, D.D., pastor emeritus. Sunday School, 9:45 a.m., worship, 8:30 and 11 a.m., subject, "Touching the Hem of His Garment." Luther League, 6:30 p.m. Topic: "That's My Ideal." Leader: Charlynne Hyde.

St. John's Evangelical Lutheran Church, Fourth and Arch Streets, Rev. Russell E. Fink, pastor and Rev. Robert C. Huddle, assistant pastor. Sunday School, 9:45 a.m.; worship, 8:30 and 11 a.m. Sermon topic: "Giving Is Part Of Christian Living." Senior Luther League, 5 p.m.; Junior Luther League, 6 p.m. Evening worship, 7:30 p.m. Sermon topic: "Temptation."

Trinity Lutheran—Missouri Synod, 326 North Centre Street, Rev. Herbert W. Nommensen, pastor. Sunday School, 9:25 a.m.; worship, 8 and 10:45 a.m. "Profit or Loss?"

PRESBYTERIAN

First Presbyterian, 11-15 Washington Street, Rev. Maurice D. Robertson, pastor; Emil G. Teyssier, assistant pastor. Sunday School, 9:45 a.m., worship, 11 a.m., subject, "All Things Are Yours." 6 p.m., Senior Hi Westminster Fellowship; 7 p.m., Junior Hi Westminster Fellowship.

Southminster Presbyterian, Third and Race Streets, Rev. T. Wilbur Lawton, pastor. Sunday School, 9:45 a.m., worship, 11 a.m. Westminster Fellowship, 7 p.m.

First Presbyterian, Barton, Rev. James R. Eakin, pastor. Sunday School, 9:30 a.m., worship, 10:45 a.m., "Church Going: A Cosmic Event." Westminster Fellowship, 6:30 p.m. Bible Study, 7:30 p.m.

Barrelville Presbyterian, Rev. Leslie L. Lease, pastor. Sunday School, 9:30 a.m., worship, 11 a.m.

Piedmont Presbyterian, Robert M. Campbell, minister. 9:45 a.m., Sunday School; 11 a.m., worship. Sermon: "The Return of Christ." 3 p.m., Intensive Bible Study by the Women of the Church. 6:30 p.m., Youth Fellowship. **Beryl Presbyterian Chapel**—9:30 a.m., Sunday School; 7:30 p.m., worship.

EVANGELICAL UNITED BRETHREN

First Evangelical United Brethren, Race and Fourth Streets, E. E. Miller, D. D., pastor. Worship, 10 a.m., subject, "A Great Partnership." Sunday School, 11 a.m. Youth Fellowship and Boys and Girls Fellowship, 6:30 p.m.; worship, 7:30 p.m., subject, "How to Find Joy in Service."

Calvary Evangelical United Brethren, 30 Mary Street, Rev. Bruce C. Pfeiffer, pastor. Sunday School, 9:30 a.m., worship, 11 a.m., "A Young Church In Action." Youth Fellowship, 6:30 p.m.; Intermediate Fellowship, 6:45 p.m.; worship, 7:30 p.m., "What Do We Stand For?"

Bethel Evangelical United Brethren, Third and Seymore Streets, C. A. Moon, minister. Sunday School, 9:45 a.m.; worship, 7:30 p.m.

Westernport Evangelical United Brethren, C. A. Moon, minister. Sunday School, 9:45 a.m.; worship, 10:45 a.m.

Grace Evangelical United Brethren, Hyndman, Rev. Charles H. Ream, pastor. Sunday School, 9:30 a.m., worship, 9:30 a.m., subject, "The Danger of Going to Church." Worship, 7:30 p.m., subject, "Forward Together with Christ in Christian Service."

EPISCOPAL

Emmanuel Episcopal, 16 Washington Street, Rev. H. M. Richardson, rector; Rev. Robert L. Leather, assistant. 8 a.m., Holy Communion; 11 a.m., Church School; 11 a.m., Prayer and Sermon; 5 p.m., Junior High Fellowship; 6 p.m., Jr.-Sr. Dinner; 7 p.m., Senior High Felowship.

Holy Cross Episcopal, 16 Virginia Avenue, Rev. William J. Cox, vicar. 8 a.m., Holy Eucharist. 10 a.m., Choral celebration of the Holy Eucharist; Sermon; Church School. 6 p.m., Meeting of Young Churchmen.

St. Philip's Episcopal, 9 South Smallwood Street, Rev. William J. Cox, vicar. 11:30 a.m., Choral celebration of the Holy Eucharist; Sermon; Church School for Children. 5 p.m., Meeting of Young Churchmen.

Saint Peter's Episcopal, Lonaconing, Rev. Leslee E. Schwindt, vicar. 8 a.m., Holy Communion; 10 a.m., Holy Communion and Sermon. 10 a.m., Church School; 11 a.m., Acolyte Meeting.

St. George's, Mt. Savage, Rev. Lawrence Crawford Butler, rector. 7:30 a.m., Holy Communion; 9:30 a.m., Church School; 10:45 a.m., Prayer and Sermon.

CHURCH OF THE BRETHREN

Wiley Ford Church of the Brethren, Rev. Connell T. Chaney, pastor. Sunday School, 10 a.m., worship, 11 a.m., "The Mount of Preparation." Worship, 7:30 p.m., "The Nature and Worship of God."

Old Furnace Church of the Brethren, Six miles south of Cumberland on Route 28, Rev. George H. Jeffrey, pastor. Sunday School, 10 a.m., worship, 11 a.m.; worship, 7:30 p.m.

Hyndman Church of the Brethren, Rev. Earl Harper, pastor. Sunday School, 9:30 a.m.; worship, 10:30 a.m.

Glendale Church of the Brethren, Flintstone, John H. Buffenmyer, pastor. Sunday School, 10 a.m.; worship, 11 a.m.; evening worship, 7:30 p.m.

Sunnyside Church of the Brethren, Owen G. Stultz, pastor. Sunday School, 10 a.m.; worship, 11 a.m.

Knobley Church of the Brethren, Owen G. Stultz, pastor. Sunday School, 6:30 p.m.; worship, 7:30 p.m., "What Is Your Decision?"

Harness Run Church of the Brethren, Owen G. Stultz, pastor. Sunday School, 10 a.m.

BAPTIST

First Baptist, 212 Bedford Street, Rev. Archie C. Prevatte, pastor. Sunday School, 9:45 a.m., worship, 11 a.m., subject, "What God Can Do For You." Training Union, 6:30 p.m.; worship, 7:30 p.m. Ordination of Deacons. Address by Rev. Roy Gresham, executive secretary of Maryland Baptist Union Assoc.

Second Baptist, Oldtown Road at Grand Avenue, Rev. Cornelius B. Davis, pastor. Sunday School, 9:45 a.m., worship, 11 a.m., "Arise, Shine, For Thy Light Is Come." Training Union, 6:45 p.m.; worship, 8 p.m., "Hunger and Thirst For Righteousness."

Grace Baptist, 213 Greene Street, Rev. W. Randolph Keefe, pastor. Sunday School, 9:45 a.m., worship, 11 a.m., "Sinners Beware!" 6:15 p.m., Training Union; worship, 7:30 p.m., "Saints Beware!"

Ebenezer Baptist, 211 Cumberland Street, Rev. W. M. Claybon, pastor. Sunday School 10 a.m., worship, 11 a.m., "The Good Shepherd." BYPU, 6:30 p.m.; worship, 7:30 p.m.

Christ Memorial Baptist, Westernport, Rev. Hugh M. Maynard, pastor. Sunday School, 9:45 a.m., worship, 11 a.m., subject, "A Going Church."

Training Union, 6:45 p.m.; worship, 7:45 p.m., subject, "Justifiable Extravagance."

Calvary Baptist, Cresaptown, Rev. Harold Allem, pastor. Sunday School, 9:30 a.m., worship, 10:35 a.m., "Things Which Eye Has Never Seen and Ear Has Never Heard." Youth Fellowships—Teen-agers and Preteeners, 6:30 p.m.; worship, 7:30 p.m., "Can God Use Me?" following film entitled "No Vacant Chairs."

LaVale Baptist, 1124 National Highway, Rev. J. C. Lanning, pastor. Sunday School, 9:30 a.m., worship, 10:45 a.m., "What A Man In Hell Says About Hell." BTU, 6:30 p.m.; worship, 7:30 p.m., "The Perfecting Of Our Faith."

Bedford Road Baptist, Bedford Road, Rev. J. C. Ledbetter, pastor. Sunday School, 9:45 a.m., worship, 11 a.m., subject, "All Things for Our Salvation." Training Union, 7 p.m.; worship, 8 p.m., Baptismal service at Second Baptist Church.

ASSEMBLY OF GOD

Central Assembly, Johnson & Fayette Streets, Rev. Frank J. Fratto, pastor. Wendel Cover—assistant. Sunday School 9:45 a. m., worship 11 a. m. Worship 7:45 p. m.

Flintstone Assembly, Rev. Wendel Cover, pastor. Sunday School 2:30 p. m., worship 3:30 p. m.

First Assembly, 21 Elder Street, Rev. Arthur Vespa, pastor. Sunday School 9:45 a. m., worship 11 a. m. and 7:30 p. m.

First Pentecostal, Lonaconing, Rev. Charles E. Fussel, pastor. Sunday School 10 a. m., worship 11 a. m. and 7:30 p. m.

Trinity Assembly, Midlothian, Rev. James Tate, pastor. Sunday School 9:45 a. m., worship 11 a. m. and 7:30 p. m.

First Assembly, Westernport, Rev. E. W. Welford, pastor. Sunday School, 9:30 a.m., worship, 10:45 a.m.; worship, 7:30 p.m.

Assembly of God, Keyser. Sunday School, 9:45 a.m., worship, 11 a.m.; worship, 7:30 p.m.

Bedford Valley Assembly of God, Rev. R. V. McIntosh, pastor. Sunday School, 9:45 a.m., worship, 11 a.m.; worship, 7:45 p.m.

Full Gospel, Winchester Road, Rev. Ruth Cowgill, pastor. Sunday School, 10 a.m., worship, 11 a.m.; worship, 7:30 p.m.

Bethel Assembly of God, Oldtown, Rev. T. J. Kerfoot, pastor. Sunday School, 9:45 a.m., worship, 11 a.m.; worship, 8 p.m.

Calvary Assembly of God, Fort Ashby, Rev. Raymond Kirby, pastor. Sunday School, 9:45 a. m., worship, 11 a.m.; worship, 7:45 p.m.

Green Ridge Assembly of God, Rev. Josephine Keller, pastor. Sunday School, 10 a.m., worship, 11 a.m.; worship, 7:30 p.m.

Glad Tidings Tabernacle, Valley Road, Rev. Elva Brotemarkle, pastor. Sunday School, 10 a. m., worship, 7:30 p.m.

Bethel Tabernacle, Patterson Creek, Rev. Wilbur Elliott, pastor. Sunday School, 10 a.m., worship, 11 a.m.; worship, 7:30 p.m.

Faith Assembly of God, Wiley Ford, Rev. Alvin Michaels, pastor. Sunday School, 10 a.m., worship, 7:30 p.m.

Frostburg Assembly of God, Maple & Stoyer, Rev. Hartley Wigfield, pastor. Sunday School, 9:45 a.m., worship, 10 a.m.; worship, 7:30 p.m.

El-Bethel Assembly of God, Chaneysville, Rev. Hazel Devore, pastor. Sunday School, 10 a.m., worship, 11 a.m.; worship, 7:30 p.m.

Green Spring Assembly, Rev. Wilbur Bell, pastor. Sunday School, 9:45 a.m., worship, 7:30 p.m.

Paw Paw Assembly, Renovated School Building, Rev. Robert Glass, pastor. Sunday School, 2:30 p.m., worship, 3:30 p.m.

Romney Assembly of God, Rev. Irvin Mason, pastor. Sunday School, 9:45 a.m., worship, 11 a.m.; worship, 7:30 p.m.

Burlington Assembly of God, Rev. Harry Baldwin, pastor. Sunday School, 10 a.m., worship, 11 a.m.; worship, 7:30 p.m.

OTHER CHURCHES

First Church of Christ, Scientist, Washington Street and Prospect Square: 11 a.m. Sunday School: 11 a.m. Subject: "Mortals And Immortals." Golden Text: Romans 8:5. They that are after the flesh do mind the things of the flesh; but they that are after the Spirit the things of the Spirit.

Church of Christ, 213 South Lee Street, John W. Mullin, speaker. Bible School, 10 a.m., worship, 11 a.m., subject, "Where Are All Spiritual Blessings?" Evening speaker—Paul M. Catherman, Jr. Worship, 7:30 p.m., subject, "But He Was A Leper."

Pentecostal Holiness, 123 South Lee Street, Rev. R. L. Casteel, pastor. Sunday School, 9:45 a.m., worship, 11 a.m. Young Peoples, 6:30 p.m.; worship, 7:45 p.m.

Cumberland Mennonite, 417 North Mechanic Street, Rev. Charles Shetler, pastor. Sunday School, 9:45 a.m., worship, 11 a.m., Children's Object Lesson. Worship, 7:30 p.m., Evangelistic sermon.

The Salvation Army Citadel Corps, 115 North Mechanic Street, Capt. and Mrs. Daniel K. Biggs, commanding officers. Sunday School, 9:45 a.m.; service, 11 a.m.; Street Meeting, 7:15 p.m., corner Baltimore and Liberty Streets. Evangelistic Service, 7:45 p.m.

The Salvation Army South Cumberland Corps, 511 Virginia Avenue, Lt. and Mrs. Richard McConniel, officers-in-charge. Sunday School, 10 a.m.; service, 11 a.m.; Street Meeting, 7:15 p.m.; Evangelistic service, 8 p.m.

Church of God, Fifth and Seymour Streets, Rev. Charles D. Coley, pastor. Sunday School, 10 a.m., worship, 11 a.m.; worship, 7:30 p.m.

Apostolic Church in Jesus, 400 Homer Street, Rev. C. A. Wakefield, pastor. Sunday School, 10 a.m.; Evangelistic service, 7:30 p.m.

Kingdom Hall of Jehovah's Witnesses, 1715 Frederick Street, William T. Toepfer, presiding minister. 9 a.m., Assembly for Field Service. 7:30 p.m., Watchtower study, subject, "God's Kingdom Rules—Is The World's End Near?"—Rev. 11:15.

The Christian and Missionary Alliance, Lee and Wallace Streets, Rev. Grant R. Walborn, pastor. Sunday School, 9:45 a.m., worship, 10:45 a.m., Evangelist Rev. C. R. Ellenberger will be speaking in both the morning and the evening service. Worship, 7:30 p.m.

First Christian, Ralph Burnette, minister, 312 Bedford Street. Sunday School, 9:30 a.m., worship, 10:40 a.m., "The Place, Language and Attitude of Worship. Chi Rho, Jr. Fellowship and CYF, 6:30 p.m.; worship, 7:30 p.m., subject, "The Gospel of Mark Series."

Kingdom Hall of Jehovah's Witnesses, J. M. Morton, presiding minister. 9 a.m., assembly for field service at 171 S. Davis Street, Keyser. 7 p.m. in Lonaconing, Watchtower Study, "God's Kingdom Rules—Is the World's End Near?" Part II, (Rev. 11:15).

Pinto Mennonite, Rev. Lehman Longenecker, pastor. Sunday School, 9:30 a.m., worship, 10:30 a.m., "The Christian's Responsibility to Missions." YPBM, 7:30 p.m., speaker, Henrietta Longenecker.

Prosperity Christian, Flintstone, Rev. Glenn Jones, pastor. Sunday School, 10 a.m., preaching 7:30 p.m.

The Guiding Light Mission, Route 495 between Grantsville and Bittinger, Rev. Lloyd A. Trout, pastor. Helen R. Trout. Sunday School, 2 p.m., "Christian Concern for Health." Sunday worship, 3 p.m., "Salvation and Healing."

UNITED CHURCH OF CHRIST

Zion United Church of Christ, 405-07 North Mechanic Street, Rev. C. T. Schaefer, pastor. Sunday School, 9:30 a.m., worship, 10:45 a.m. Guest speaker, Mrs. John Hafer. Topic: My Travels.

St. Mark's United Church of Christ, Park and Harrison Streets, Rev. Carl H. Clapp, pastor. 9:45 a.m., Sunday School; 11 a.m., worship. "Marriage." 7 p.m., Youth Fellowship.

Zion United Church of Christ, Wellersburg, Pa., Rev. John B. Zinn, pastor. Sunday School, 10 a.m., worship, 11 a.m., subject, "Nothing Sacred!"

First United Church of Christ, Hyndman, Rev. John B. Zinn, pastor. Worship, 7:30 p.m., subject, "Nothing Sacred!"

St. John's United Church of Christ, Corriganville, Rev. John B. Zinn, pastor. Sunday School, 10:30 a.m., worship, 9:30 a.m., subject, "Nothing Sacred!"

FROSTBURG CHURCHES

Saint Michael's Catholic Church — The Rev. Francis E. Montgomery, pastor; the Rev. Regis F. Larkin, assistant. Masses at 5:30, 7:30 and 9 a. m. High Mass at 10:15 a. m. Baptisms, 1 p. m. Novena devotion of the Miraculous Medal and Benediction of the Most Blessed Sacrament at 7:30 p. m.

(Continued on Page 5)

Keyser Scouts Exposition Set November 22

Second Annual Event At PSC

KEYSER--The second annual Boy Scout Exposition will be held Saturday, November 22, at Potomac State College gymnasium from 6 to 10 p. m. Sponsored by Tri-Valley District, the event will feature 30 booths.

Fred Anderson, district commissioner, has invited 35 Cub Scout, Boy Scout, and Explorer units of the Tri-Towns, Keyser and South Branch areas to occupy booths and display to the visiting public merit badge advancement, crafts, skills and specialized aspects of the year-round program of Scouting.

Pack 39 of Grace Methodist Church will display electives and achievements and Pack 33 of Trinity Methodist Church will demonstrate a Cub Scout weather station.

Post 26, sponsored by the Lonaconing Rotary Club, will feature camp sites and equipment. Safety has been selected by Troop 30, first aid by Troop 63, marksmanship by Troop 27, advancement by Troop 26 and wild game conservation by Troop 39.

Construction of booths will be supervised by James Fuller and Lester McDowell of Keyser. Units will decorate their areas Saturday. Tickets have been distributed to units by Dr. Paul Giffin for the Keyser area; Dr. Donald Whitworth for the Tri-Towns area, and Timothy Parks for Romney, Moorefield, and Petersburg. The traditional trading post will be under the supervision of Tobias Stickley of Burlington.

Wilbert Sifton, district field executive, has estimated that 1,500 persons will view the display. Printed programs will be provided visitors so that all participating units may be identified and located quickly. David Nuzum, district chairman, announced that each participant and patron will receive a souvenir.

Two awards will be made for the most effective booth demonstrations: Cub Scout division and troop-post division. Units will present continuous performances from 6 to 10.

Deputy Resigns

CHARLESTON, W. Va. (UPI)—Chief Deputy West Virginia Insurance Commissioner Ralph H. Smith has tendered his resignation effective later this month, it was learned Friday.

Smith has accepted a position as assistant council for Union Central Life Insurance Co. of Cincinnati. He plans to begin work with the firm Dec. 1.

Smith has been a member of the Insurance Department since May of last year. Prior to that, he was a claims representative of an insurance company in Charleston.

For Sale: 3 bedroom frame 269 East Main $8700. Call 1481-Frostburg. Adv.—N-T—Nov.-13-14-15

– DO –
Stop In and See
Our Selection
of Gifts for the Home
Wehler's
5 E. Main Frostburg

SAVE!
Buy
DASHIELL'S
GALLON JUG
MILK
available at these dealers
Via's Food Market
163 E. Main St.
Fram's Grocery
Bowery Street
W. W. Sluss & Son
110 W. Main Street
FROSTBURG
★
Filsinger Grocery Store
ECKHART
★
Bud Alexander
SHAFT, MARYLAND
★
H. P. Stoup Grocery
LONACONING
★
Kenny's Sanitary Market
Marshall Jones
Self-Serve Market
WESTERNPORT
★
Pattison Service Station
BLOOMINGTON
★
Albert's Super Market
LA VALE
★
Toll Gate Fruit Market
Rt. 40 West of LA VALE

FSTC Thespians Rehearse "Manhattan Tower"

The cast for "Manhattan Tower" will be presented by Alpha Psi Omega, Little Theatre, the Maryland Singers and the Madrigal Singers, all of Frostburg State Teachers College, Monday evening at the twenty-sixth annual parent's night in Compton Hall auditorium. Seated, (left to right) are, Marilyn Hitchcock, John Shuhart, Camille Robinson, Charles Thompson, Elizabeth Ann Maher, Arthur Isom and Suzanne Harrison Grimes. Standing, (same order) are, Joan Sweene, William Preston, Elizabeth Murray, Leon Brumback, Alice Zehrbach and Edward Lester.

Woman's Club Hears Talk On Communism

KEYSER — The Keyser Woman's Club met at Potomac State College a recent evening with Mrs. Thomas McBride and Capt. Jack Fessenden as guest speakers.

Mrs. McBride, a native of California, spoke from her experiences as an employe of the American Red Cross for four years. She told of her duties in an Army hospital in Tokyo and in the Clubmobile unit in Korea.

She came to Keyser last spring with her husband, Capt. Thomas McBride of Potomac State College ROTC.

Capt. Jack Fessenden, also of the local college ROTC, addressed the group on "A Profile of Communism." He gave a brief history of Communism, describing Soviet strategy during the past 40 years, explaining the development of USSR's military power.

He explained the slave labor projects, the length of time the average citizen serves on military duty and the effective propaganda machine in Russia.

Mrs. Earl Hess presided at the business meeting with Mrs. K. S. McKee leading the devotions on the Thanksgiving theme.

Army Showmobile To Visit Lonaconing

LONACONING — Alvin C. Neat Post No. 5280, Veterans of Foreign Wars, announced at their meeting Thursday at the VFW that "Tempo," the Second United States Army Special Services music show, will be presented Thursday, November 20, at 8 p. m. in Valley High School auditorium. The showmobile program is free.

Postal Film Shown

LONACONING — A movie on "The Story of U. S. Mail" was shown Friday noon at Valley High School by Postmaster Edward McPartland. The film was shown to inform the high school students on up-to-date postal services.

MAYTAG
Washer and Dryer
FITZWATER
FURNITURE
DEER PARK, MD.
DE 4-2612

BUDGET PRICED
FAMILY FASHIONS
THE H-P STORES
"famous for Savings"
Stores in 20 progressive towns
in West Va., Penna. & Maryland

A New Class
of Fine Cars
Within Reach of
2 Out of 3 New
Car Buyers . . .
BUICK '59
See It At
Martin Buick
Keyser, W. Va.

SHORT
OF
SUPPLIES?
. . . BEAM YOUR S.O.S.
OUR WAY FOR FULL
SELECTION OF . . .
NAME BRANDS

Lucky's CUT-RATE LIQUOR STORE
BEER • WINE • CIGARETTES • SODA
OPEN TILL 12 P.M.
70-72 E. MAIN ST.
Phone 642
FROSTBURG, MD.
Visit The Camellia Room
Cocktails by Experts

CHURCH NOTICES

(Continued from Page 4)

First United Presbyterian, Rev. Paul D. Caravetta, pastor. Sunday School 9:45 a. m., worship 11 a. m., subject, "The Power Of Prayer." Westminster Fellowship 6:30 p. m.

John Wesley Methodist, 33 Park Avenue, Rev. George T. C. Bell, pastor. Sunday School 9:30 a. m., worship 8 p. m., Young People's Choir of Dickerson A.M.E. Church will render a program.

Kingdom Hall of Jehovah's Witnesses, Pearson Street. 9:30 a. m. assemble for field service. 7:00 p. m. Public talk, speaker W. Moore, subject, "What's This World Coming to?" 8 p. m. Watchtower study, subject, "God's Kingdom Rules, Is the World's End Near?" Rev. 11:15

St. John's Episcopal, Broadway & Stoyer. Rev. H. M. Davidson, pastor. Sunday School 8 a. m. Holy Communion, 10:30 a. m. Eucharist and Instruction. "Here we offer." 10:30 a. m. Church School at Eucharist.

Eckhart Baptist Church, Rev. Brooks N. Henry, pastor. Sunday School 9:30 a. m., worship 10:45 a. m., subject, "Introduction to the Gospel of Mark." Training Unions 6:45 p. m.; worship 7:30 p. m., subject, "One like the Son of Man."

Church of the Nazarene, Charles and Centre Sts., Rev. Joseph D. Byers, pastor. Sunday School 9:45 a. m., worship 10:45 a. m., subject, "Carnality: Spiritual Defeat." N.Y.P.S. 7 p. m., worship 7:45 p. m.

First English Baptist Church, East Main & Baptist Streets, Rev. E. Elwood Settle, pastor. Sunday School 9:30 a. m., worship 10:45 a. m., subject, "The Church's Task." Training Union 6:30 p. m.; worship 7:30 p. m., subject, "A Shining Light."

First Methodist, 48 West Main Street. Rev. Edward A. Godsey, pastor. Sunday School 9:45 a. m., worship 8:30 & 11 a. m., subject, "The Kingdom As Happiness." MYF 6:30 p. m.

Welsh Memorial Baptist Church, Charles and Beall Streets, Rev. Wesley H. Harris, pastor. Sunday School 9:45 a. m., worship 11 a. m., subject, "How Can a Man Rob God?" Worship 7:30 p. m.

Dickerson A.M.E., Mechanic and Pine Streets. Rev. E. H. Purnell, pastor. Sunday School 10 a. m., worship 11 a. m., subject, "Nature Preaching. A.C.E.L. Youth Fellowship 6:30 p. m.; worship 7:30 p. m., subject, "The Parable of the Ten Virgins."

St. Paul's Evangelical Lutheran, West Main and Water Streets, Rev. William J. Yingling, pastor. Sunday School 9:30 a. m., worship 10:45 a. m., subject, "O Give Thanks Unto the Lord." Luther League 6:30 p. m.

Piedmont Police Investigating Three Robberies

PIEDMONT — Local and State Police are investigating three recent robberies here. The residence of Chief of Police Charles Spiker, Water Street, was entered by breaking a glass in the rear door. The culprits left after ransacking the downstairs but took nothing of value.

Piedmont Elementary School was also recently broken into and attempt made to open the coin box of a milk dispensing machine. It was not successful.

The third incident, entrance was forced into the home of Mrs. Eloise Green, 81 Paxton Street; burglars obtained a few small items.

K OF P Arranges Turkey Dinner

PIEDMONT—A turkey dinner will be served the Pythians who attend the session of Lafayette Lodge 3, Knights of Pythias, Monday evening. The dinner will be served by the Pythian Sisters at 6 p.m.

Area 4-H Leaders Schedule Dinner

Between 20 and 25 4-H local leaders from Allegany and Garrett counties will attend a dinner meeting at 7 p. m. Tuesday at the Happy Hills Farm Restaurant on U. S. Route 40 about six miles west of Frostburg, according to Assistant County Agent James B. Arnold.

A. V. Krewatch, extension agricultural engineer, will explain the 4-H electrical program and bring the leaders up to date on necessary information.

Valley Sends 5 Delegates To Future Teachers Meet

LONACONING—Julieann Baker, Bonnie Rennie, Carol Ann Dye, Rita Hartman and Sharon Phillips will represent Valley High School Future Teachers of America at the ninth annual fall convention of the Maryland Association of Future Teachers of America at State Teachers College, Towson, today.

The five Valley delegates will attend with 700 high school and college students from 92 high school FTA clubs and 13 college Student Education Associations at this professional-type meeting.

Registration will be on Campus in Newell Hall Foyer from 9 to 10:30 a. m. Saturday and the program will conclude with a farewell tea at 3:45 p. m. The theme is "Specialties Within a Specialty" emphasizing teaching in six different areas of instruction.

Dr. Earle T. Hawkins, president of the College, will be Convention speaker. The MAFTA organization program is an effective means of encouraging qualified students to consider teaching as a career.

James D. Preaskorn is faculty sponsor of FTA at Valley and has organized the delegation to attend the fall convention.

Rifle Safety Is Outlined At College

FROSTBURG—Ott Wuenschell, formerly advisor Pennsylvania Department of Education in recreation and outdoor education and now representative for Sportsmen's Service Bureau, gave a lecture and demonstration on the use of firearms and their place in outdoor education before the student body of Frostburg State Teachers College this week. Wuenschell then lectured before the class in camp counseling.

In the lecture and demonstration he pointed out many safety factors which should be followed by all persons handling firearms. He demonstrated how two or more persons before entering the woods with guns should decide how they should shoot without endangering each other, by knowing their approximate position and never shooting in that direction. He also explained the uses of different types of guns, ammunition and handling of guns safely while carrying, getting in and out of cars and crossing fences.

The program was presented by the assembly committee composed of Charles I. Sager, chairman, Dorothy Stone White, secretary; John Edward Lester, treasurer; Miss Roseann Langhans and Dr. Howard Louis Briggs, faculty, and Maurice L. Wiles, Sandra Cadarette and Carol Lannon, students. Kenneth Babcock, head of the athletic department made the contact for the committee.

W.Va. Municipal League Meeting At Blackwater

DAVIS, W. Va. (UPI) — The West Virginia League of Municipalities meeting at nearby Blackwater Falls State Park Saturday probably will be asked to endorse legislation to legalize over-the-bar sales of liquor in the state.

The recommendation is to be presented by a district planning committee representing five Northern Panhandle cities. The cities are Wheeling, Moundsville, Follansbee, Weirton and Glendale.

The same group recommended a state revenue measure in the form of a state income tax of 1 per cent on an individual's salary.

The proposal on liquor-by-the-drink legislation would allow local voters to decide for themselves whether they want to legalize whisky sales.

The league meeting continues through Sunday. Election of officers is scheduled Saturday.

Mt. Savage School Holds Two Assemblies

MT. SAVAGE—Students of Mt. Savage School were guests at two assembly programs recently.

One was presented by the second grade under the direction of Mrs. Louise Himmelwright. Participants included Donald Dunn, Albert Culley, Debbie Rizer, Vicki Shaffer, Fay Bowman, Martha Miller, Sharon Winebrenner, James Gillespie, David Weidner, Greg Diehl, Billy Gulbronson, Patti Bridges, Cathy Winebrenner and Dennis Winebrenner.

The second program was an interpretation of West Coast jazz by a musical group called The Note-Smiths. This quartet consisting of a guitarist, tenor sax, drummer and bass violinist was under the direction of Norwood Edmondson of Cumberland.

Five-Day Forecast

WEST VIRGINIA — Temperatures will range four to six degrees above the normal average high-low 53 and 34 for northern West Virginia and 56 and 35 for southern West Virginia. Turning cooler Sunday night or Monday. Warmer Tuesday. Cooler again Wednesday. Precipitation will average one-half to one inch, occurring over the weekend and again Tuesday or Wednesday.

STOP IN TODAY
SEE OUR
SELECTION OF
TOYS
HILL'S
NEWSSTAND
W. MAIN FROSTBURG

DANCE TONITE
9:30 until 12:30
JIMMY YOUNG
And His Two-Tones
COUNTRY STORE
Keyser Moose Home
Keyser, W. Va.

Health Group Plans Hygiene Conference

Yuletide Party Also Scheduled

CRESAPTOWN — The Cresaptown and Potomac Valley Lay Health Group met recently at the Cresaptown School Health Center with Mrs. James Armstrong presiding. Routine reports were given by Mrs. James Ritchie and Mrs. Lester McGill. Assigned as aides to assist Miss Margaret Morrissey, health nurse, at the school inspection clinics were: Friday, Mrs. Donnelly Kidwell and December 2, Mrs. Frank Ferrone.

A child hygiene conference will be held November 25. Workers include Mrs. Hubert Martz, Mrs. James Niner, Mrs. William Riley, Mrs. Thomas Beachy and Mrs. McGill.

A pre-natal clinic at the Cumberland City Hall will be worked by Mrs. Harry Grimes. The blood and immunization clinic each Wednesday morning will be in charge of Mrs. A. G. Wallis.

Mrs. Aden Everstine, psychiatric social worker for the Allegany County Health Department, who is presenting a series of lectures on mental hygiene to the group, spoke on the development of children and teenagers from nine through 15 years of age. After the talk she conducted a discussion period.

The group voted to donate draperies for a day room in the newly constructed Esther Loring Richards Children's Center at Owings. Named to purchase the draperies were Mrs. Armstrong, Mrs. Ritchie and Mrs. Paul Holler, whose brother is a nurse at the center.

The group voted to hold its annual Christmas luncheon at the next meeting December 4 at 12:30 p. m. in the Health Center. Members desiring to attend are to contact Mrs. Armstrong, general chairman, who will be assisted by Mrs. Fermen Helmstetter, Mrs. Paul Orendorf, Mrs. Donnelly Kidwell and Mrs. Frank Ferrone. Members are to bring a 50-cent jingle to be exchanged.

Mrs. Paul Orendorf, sunshine chairman, reported that gifts and cards had been sent to Miss Morrissey, who had returned to her home after being a medical patient at Memorial Hospital. Mrs. Earl Moreland and Mrs. John Barton were enrolled as new members.

Women Hear Talk On Plan To Lose Weight

LONACONING—Mrs. Jeannine Burns gave an illustration on "Reduce and Love It" at the Lonaconing Women's Club meeting Tuesday night at the VFW home. The home reducing plan was demonstrated to the Women's Club by Mrs. Burns.

Mrs. Ella Evans, chairman, Mrs. Betty Long, Mrs. Mildred James, Mrs. Inez Kiddy, Mrs. Laura Lancaster, Mrs. Betty James, Mrs. Mary Keyes and Mrs. Helen Dillon served refreshments. Mrs. Fred Sloan Jr. was a guest.

Mrs. Wanda Gardner, president, announced that members interested in a hooking rug demonstration should contact her. Mrs. Margaret Wilhelm, member of Lonaconing Homemakers Club, attended the hooking rug demonstration at the county workshop in Cumberland and would give a demonstration to Women's club members.

Mrs. Ann Miller, chairman, Mrs. Wilma Robertson, Mrs. Betty Fazenbaker, Mrs. Ella Evans and Mrs. Idella Chappell are members of the social committee appointed by Mrs. Gardner for the Christmas buffet dance.

Plans were made for the buffet dance to be held on Monday, December 29, from 9 to 12 p.m. at the VFW home for members, husbands and guests.

Your Authorized
General Electric
&
Westinghouse
Dealer
FROSTBURG TV
Sales and Service
Tel. 1296 Frostburg

PALACE THEATRE
Matinee Today 2 p.m.
Evening – 7:00 - 9:00

HORROR OF
DRACULA
TECHNICOLOR

Man Convicted Of Forging Narcotic Prescriptions Sentenced To 20 Years

KEYSER — A 42-year-old itinerant, John Pollock, was sentenced in Mineral County Circuit Court at Keyser to 20 years in prison on charges of forging prescriptions for narcotics.

In addition the "three-time loser" was fined $5,000 by Judge Ernest A. See. The fine was one of the stiffest meted out in the court's history, attaches said.

Pollock, who lists no permanent address but is believed to be from the Clarksburg area, was convicted November 5 by a petit jury of forging the name of a doctor in order to secure narcotics. He was tried on only one of 21 counts in an indictment against him.

The defendant was accused of obtaining prescriptions 10 times from Dr. William A. Flick, of Keyser, and with forging the name of Dr. W. C. McDonald, of Hampshire County, to 11 other prescriptions.

Indictments charged the felonies were committed during June and July of 1957, and state the prescriptions were filled at Keyser drug stores for either morphine or dilaudid, an opium derivative.

Pollock, who has a record of narcotic violations dating back to 1934, was arrested by State Police in Grafton and returned to Mineral County when several prescription blanks bearing Dr. Flick's name were found in his pockets.

Judge See quashed an indictment about two weeks ago against Dr. Flick, terming it faulty. It charged the physician with illegally prescribing narcotics.

Prosecuting Attorney Donald Hott afterwards stated he plans to seek a new indictment in January against Dr. Flick on charges of narcotics violations.

Pollock will be taken to the West Virginia Penitentiary at Moundsville.

Citizen Of Year At Keyser To Be Selected

KEYSER—Ballot baxes for the nomination for the annual Keyser Citizen of the Year, have again been placed by the Keyser Kiwanis Club. This award, made for the first time in 1954, has been given to H. John Freeland, former Keyser mayor; Paul Davis, local banker; David Nuzum, of the faculty at Potomac State College and Richard Romig, present mayor of Keyser and a local pharmacist.

The voting boxes have been placed in the Farmers' and Merchants' Bank, offices of the C & P Telephone Company, Cumberland & Allegheny Gas Company and Potomac Light & Power Company. Appropriate voting blanks have been placed at the back of the boxes.

Persons making nominations are asked to consider as a nominee a person who has contributed to the good of Keyser, outside of his normal professional or vocational pursuit, without personal gain.

The selection committee is composed of representatives of Keyser Kiwanis Club, Rotary Club, Lions Club and Soroptimist Club. Nominations will close on December 2, 1958.

Moose Legion Plans Ceremonial Sunday Afternoon

ROMNEY — A ceremonial will be held Sunday at 2 p.m. at the Moose home in Romney by Potomac Legion Valley Legion 66, Loyal Order of Moose.

Charles G. Boyce, of Keyser, will preside at the ceremony in his first duty as North Moose of the Legion. A number of appointments will be announced at the meeting.

Delegates from lodges in Cumberland, Frostburg, Oakland, Keyser, Piedmont, Romney, Moorefield, Berkeley Springs, and Charleston will attend.

Yule Mail Handling To Be Discussed

MOOREFIELD — Postmaster William J. Teets reported that postmasters and postal employes of the Tri-County area will participate in a school of instruction in the new Petersburg Post Office Monday at 7:30 p.m.

Field Service Officer H. D. Boone and Postal Inspector R. M. Johnson of Cumberland will conduct the school. Instructions will include the problem of handling Christmas mail.

The meeting is sponsored by the National Association of Postmasters and is a part of the service improvement program. Postmaster Byron Hawse, regional director of the West Virginia Chapter of the Association, urges all postmasters and employes in the area to attend.

Youth For Christ Club Is Formed

LONACONING — "Youth for Christ" club held an organization for Lonaconing area youth on Friday at the Pentecostal Holiness Church, 19 Jackson Street, Lonaconing.

Hospitalized

LONACONING — Werner Trost St. of Watercliffe, Lonaconing, is a patient in Memorial Hospital, Cumberland, since taking ill on Thursday.

For Sale: Crosley Shelvadore refrigerator. Boyd Shaffer, RD 3, Meyersdale, Pa.
—Adv N-T Nov 15-17

For Sale: High chair, bassinette. Phone Frostburg 798-M.
—Adv N-T Nov 15

NEED
A GARAGE?
We have complete
low cost building plans
on one and two-car
garages
Call for Free Estimates.
No obligation.
All Work Guaranteed
Stept Construction
And Sales Co.
PA 2-6938

BURNS
Dept. Store
MAIN ST. LONACONING

McFARLAND MOTORS
says...
not this... (FRONT POST PLAGUE)

but this.... (PALATIAL PORTALS)

IN THE MAGNIFICENT
1959 MERCURY
NOW AT . . .
McFARLAND MOTORS
GREEN ST. PH. 700 FROSTBURG

Keyser Scouts Exposition Set November 22

Second Annual Event At PSC

KEYSER--The second annual Boy Scout Exposition will be held Saturday, November 22, at Potomac State College gymnasium from 6 to 10 p. m. Sponsored by Tri-Valley District, the event will feature 30 booths.

Fred Anderson, district commissioner, has invited 35 Cub Scout, Boy Scout, and Explorer units of the Tri-Towns, Keyser and South Branch areas to occupy booths and display to the visiting public merit badge advancement, crafts, skills and specialized aspects of the year-round program of Scouting.

Pack 39 of Grace Methodist Church will display electives and achievements and Pack 33 of Trinity Methodist Church will demonstrate a Cub Scout weather station.

Post 26, sponsored by the Lonaconing Rotary Club, will feature camp sites and equipment. Safety has been selected by Troop 30, first aid by Troop 63, marksmanship by Troop 27, advancement by Troop 26 and wild game conservation by Troop 39.

Construction of booths will be supervised by James Fuller and Lester McDowell of Keyser. Units will decorate their areas Saturday. Tickets have been distributed to units by Dr. Paul Giffin for the Keyser area; Dr. Donald Whitworth for the Tri-Towns area, and Timothy Parks for Romney, Moorefield, and Petersburg. The traditional trading post will be under the supervision of Tobias Stickley of Burlington.

Wilbert Sifton, district field executive, has estimated that 1,500 persons will view the display. Printed programs will be provided visitors so that all participating units may be identified and located quickly. David Nuzum, district chairman, announced that each participant and patron will receive a souvenir.

Two awards will be made for the most effective booth demonstrations: Cub Scout division and troop-post division. Units will present continuous performances from 6 to 10.

Deputy Resigns

CHARLESTON, W. Va. (UPI)—Chief Deputy West Virginia Insurance Commissioner Ralph H. Smith has tendered his resignation effective later this month, it was learned Friday.

Smith has accepted a position as assistant council for Union Central Life Insurance Co. of Cincinnati. He plans to begin work with the firm Dec. 1.

Smith has been a member of the Insurance Department since May of last year. Prior to that, he was a claims representative of an insurance company in Charleston.

For Sale: 3 bedroom frame 269 East Main $8700. Call 1481-Frostburg. Adv.—N-T—Nov.-13-14-15

– DO –
Stop In and See
Our Selection
of Gifts for the Home
Wehler's
5 E. Main Frostburg

SAVE!
Buy
DASHIELL'S
GALLON JUG
MILK
available at these dealers
Via's Food Market
163 E. Main St.
Fram's Grocery
Bowery Street
W. W. Sluss & Son
110 W. Main Street
FROSTBURG
★
Filsinger Grocery Store
ECKHART
★
Bud Alexander
SHAFT, MARYLAND
★
H. P. Stoup Grocery
LONACONING
★
Kenny's Sanitary Market
Marshall Jones
Self-Serve Market
WESTERNPORT
★
Pattison Service Station
BLOOMINGTON
★
Albert's Super Market
LA VALE
★
Toll Gate Fruit Market
Rt. 40 West of LA VALE

FSTC Thespians Rehearse "Manhattan Tower"

The cast for "Manhattan Tower" will be presented by Alpha Psi Omega, Little Theatre, the Maryland Singers and the Madrigal Singers, all of Frostburg State Teachers College, Monday evening at the twenty-sixth annual parent's night in Compton Hall auditorium. Seated, (left to right) are, Marilyn Hitchcock, John Shuhart, Camille Robinson, Charles Thompson, Elizabeth Ann Maher, Arthur Isom and Suzanne Harrison Grimes. Standing, (same order) are, Joan Sweene, William Preston, Elizabeth Murray, Leon Brumback, Alice Zehrbach and Edward Lester.

Woman's Club Hears Talk On Communism

KEYSER — The Keyser Woman's Club met at Potomac State College a recent evening with Mrs. Thomas McBride and Capt. Jack Fessenden as guest speakers.

Mrs. McBride, a native of California, spoke from her experiences as an employe of the American Red Cross for four years. She told of her duties in an Army hospital in Tokyo and in the Clubmobile unit in Korea.

She came to Keyser last spring with her husband, Capt. Thomas McBride of Potomac State College ROTC.

Capt. Jack Fessenden, also of the local college ROTC, addressed the group on "A Profile of Communism." He gave a brief history of Communism, describing Soviet strategy during the past 40 years, explaining the development of USSR's military power.

He explained the slave labor projects, the length of time the average citizen serves on military duty and the effective propaganda machine in Russia.

Mrs. Earl Hess presided at the business meeting with Mrs. K. S. McKee leading the devotions on the Thanksgiving theme.

Army Showmobile To Visit Lonaconing

LONACONING — Alvin C. Neat Post No. 5280, Veterans of Foreign Wars, announced at their meeting Thursday at the VFW that "Tempo," the Second United States Army Special Services music show, will be presented Thursday, November 20, at 8 p. m. in Valley High School auditorium. The showmobile program is free.

Postal Film Shown

LONACONING — A movie on "The Story of U. S. Mail" was shown Friday noon at Valley High School by Postmaster Edward McPartland. The film was shown to inform the high school students on up-to-date postal services.

MAYTAG
Washer and Dryer
FITZWATER
FURNITURE
DEER PARK, MD.
DE 4-2612

BUDGET PRICED
FAMILY FASHIONS
THE H-P STORES
"Famous for Savings"
Stores in 20 progressive towns
in West Va. Penna. & Maryland

CHURCH NOTICES

(Continued from Page 4)

First United Presbyterian, Rev. Paul D. Caravetta, pastor. Sunday School 9:45 a. m., worship 11 a. m., subject, "The Power Of Prayer." Westminster Fellowship 6:30 p. m.

John Wesley Methodist, 33 Park Avenue, Rev. George T. C. Bell, pastor. Sunday School 9:30 a. m., worship 8 p. m., Young People's Choir of Dickerson A.M.E. Church will render a program.

Kingdom Hall of Jehovah's Witnesses, Pearson Street. 9:30 a. m. assemble for field service. 7:00 p. m. Public talk, speaker W. Moore, subject, "What's This World Coming to?" 8 p. m. Watchtower study, subject, "God's Kingdom Rules, Is the World's End Near?" Rev. 11:15

St. John's Episcopal, Broadway & Stoyer. Rev. H. M. Davidson, pastor. Sunday School 8 a. m. Holy Communion, 10:30 a. m. Eucharist and Instruction. "Here we offer." 10:30 a. m. Church School at Eucharist.

Eckhart Baptist Church, Rev. Brooks N. Henry, pastor. Sunday School 9:30 a. m., worship 10:45 a. m., subject, "Introduction to the Gospel of Mark." Training Unions 6:45 p. m.; worship 7:30 p. m., subject, "One like the Son of Man."

Church of the Nazarene, Charles and Centre Sts., Rev. Joseph D. Byers, pastor. Sunday School 9:45 a. m., worship 10:45 a. m., subject, "Carnality: Spiritual Defeat." N.Y.P.S. 7 p. m., worship 7:45 p. m.

First English Baptist Church, East Main & Baptist Streets, Rev. E. Elwood Settle, pastor. Sunday School 9:30 a. m., worship 8:30 & 11 a. m., subject, "The Church's Task." Training Union 6:30 p. m.; worship 7:30 p. m., subject, "A Shining Light."

First Methodist, 48 West Main Street, Rev. Edward A. Godsey, pastor. Sunday School 9:45 a. m., worship 8:30 & 11 a. m., subject, "The Kingdom As Happiness." MYF 6:30 p. m.

Welsh Memorial Baptist Church, Charles and Beall Streets, Rev. Wesley H. Harris, pastor. Sunday School 9:45 a. m., worship 11 a. m., subject, "How Can a Man Rob God?" Worship 7:30 p. m.

Dickerson A.M.E., Mechanic and Pine Streets, Rev. E. H. Purnell, pastor. Sunday School 10 a. m., worship 11 a. m., subject, "Nature Preaching. A.C.E.L. Youth Fellowship 6:30 p. m.; worship 7:30 p. m., subject, "The Parable of the Ten Virgins."

St. Paul's Evangelical Lutheran, West Main and Water Streets, Rev. William J. Yingling, pastor. Sunday School 9:30 a. m., worship 10:45 a. m., subject, "O Give Thanks Unto the Lord." Luther League 6:30 p. m.

Piedmont Police Investigating Three Robberies

PIEDMONT — Local and State Police are investigating three recent robberies here. The residence of Chief of Police Charles Spiker, Water Street, was entered by breaking a glass in the rear door. The culprits left after ransacking the downstairs but took nothing of value.

Piedmont Elementary School was also recently broken into and attempt made to open the coin box of a milk dispensing machine. It was not successful.

The third incident, entrance was forced into the home of Mrs. Eloise Green, 81 Paxton Street; burglars obtained a few small items.

K of P Arranges Turkey Dinner

PIEDMONT—A turkey dinner will be served the Pythians who attend the session of Lafayette Lodge 3, Knights of Pythias, Monday evening. The dinner will be served by the Pythian Sisters at 6 p.m.

Area 4-H Leaders Schedule Dinner

Between 20 and 25 4-H local leaders from Allegany and Garrett counties will attend a dinner meeting at 7 p. m. Tuesday at the Happy Hills Farm Restaurant on U. S. Route 40 about six miles west of Frostburg, according to Assistant County Agent James B. Arnold.

A. V. Krewatch, extension agricultural engineer, will explain the 4-H electrical program and bring the leaders up to date on necessary information.

A New Class
of Fine Cars
Within Reach of
2 Out of 3 New
Car Buyers . . .
BUICK '59
See It At
Martin Buick
Keyser, W. Va.

Valley Sends 5 Delegates To Future Teachers Meet

LONACONING—Julieann Baker, Bonnie Rennie, Carol Ann Dye, Rita Hartman and Sharon Phillips will represent Valley High School Future Teachers of America at the ninth annual fall convention of the Maryland Association of Future Teachers of America at State Teachers College, Towson, today.

The five Valley delegates will attend with 700 high school and college students from 92 high school FTA clubs and 13 college Student Education Associations at this professional-type meeting.

Registration will be on Campus in Newell Hall Foyer from 9 to 10:30 a. m. Saturday and the program will conclude with a farewell tea at 3:45 p. m. The theme is "Specialties Within a Specialty" emphasizing teaching in six different areas of instruction.

Dr. Earle T. Hawkins, president of the College, will be Convention speaker. The MAFTA organization program is an effective means of encouraging qualified students to consider teaching as a career.

James D. Preaskorn is faculty sponsor of FTA at Valley and has organized the delegation to attend the fall convention.

Rifle Safety Is Outlined At College

FROSTBURG—Ott Wuenschell, formerly advisor Pennsylvania Department of Education in recreation and outdoor education and now representative for Sportsmen's Service Bureau, gave a lecture and demonstration on the use of firearms and their place in outdoor education before the student body of Frostburg State Teachers College this week. Wuenschell then lectured before the class in camp counseling.

In the lecture and demonstration he pointed out many safety factors which should be followed by all persons handling firearms. He demonstrated how two or more persons before entering the woods with guns should decide how they should shoot without endangering each other, by knowing their approximate position and never shooting in that direction. He also explained the uses of different types of guns, ammunition and handling of guns safely while carrying, getting in and out of cars and crossing fences.

The program was presented by the assembly committee composed of Charles I. Sager, chairman, Dorothy Stone White, secretary; John Edward Lester, treasurer; Miss Roseann Langhans and Dr. Howard Louis Briggs, faculty, and Maurice L. Wiles, Sandra Cadarette and Carol Lannon, students. Kenneth Babcock, head of the athletic department made the contact for the committee.

W.Va. Municipal League Meeting At Blackwater

DAVIS, W. Va. (UPI) — The West Virginia League of Municipalities meeting at nearby Blackwater Falls State Park Saturday probably will be asked to endorse legislation to legalize over-the-bar sales of liquor in the state.

The recommendation is to be presented by a district planning committee representing five Northern Panhandle cities. The cities are Wheeling, Moundsville, Follansbee, Weirton and Glendale.

The same group recommended a state revenue measure in the form of a state income tax of 1 per cent on an individual's salary.

The proposal on liquor-by-the-drink legislation would allow local voters to decide for themselves whether they want to legalize whisky sales.

The league meeting continues through Sunday. Election of officers is scheduled Saturday.

Mt. Savage School Holds Two Assemblies

MT. SAVAGE—Students of Mt. Savage School were guests at two assembly programs recently.

One was presented by the second grade under the direction of Mrs. Louise Himmelwright. Participants included Donald Dunn, Albert Culley, Debbie Rizer, Vicki Shaffer, Fay Bowman, Martha Miller, Sharon Winebrenner, James Gillespie, David Weidner, Greg Diehl, Billy Gulbronson, Patti Bridges, Cathy Winebrenner and Dennis Winebrenner.

The second program was an interpretation of West Coast jazz by a musical group called The Note-Smiths. This quartet consisting of a guitarist, tenor sax, drummer and bass violinist was under the direction of Norwood Edmondson of Cumberland.

Five-Day Forecast

WEST VIRGINIA — Temperatures will range four to six degrees above the normal average high-low 53 and 34 for northern West Virginia and 56 and 35 for southern West Virginia. Turning cooler Sunday night or Monday. Warmer Tuesday. Cooler again Wednesday. Precipitation will average one-half to one inch, occurring over the weekend and again Tuesday or Wednesday.

STOP IN TODAY
SEE OUR
SELECTION OF
TOYS
HILL'S
NEWSSTAND
W. MAIN FROSTBURG

SHORT
OF
SUPPLIES?
. . . BEAM YOUR S.O.S.
OUR WAY FOR FULL
SELECTION OF . . .
NAME BRANDS

Lucky's CUT-RATE LIQUOR STORE
BEER · WINE · CIGARETTES · SODA
OPEN TILL 12 P.M.
70-72 E. MAIN ST.
Phone 642
FROSTBURG, MD.
Visit The Camellia Room
Cocktails by Experts

DANCE TONITE
9:30 until 12:30
JIMMY YOUNG
And His Two-Tones
COUNTRY STORE
Keyser Moose Home
Keyser, W. Va.

Health Group Plans Hygiene Conference

Yuletide Party Also Scheduled

CRESAPTOWN — The Cresaptown and Potomac Valley Lay Health Group met recently at the Cresaptown School Health Center with Mrs. James Armstrong presiding. Routine reports were given by Mrs. James Ritchie and Mrs. Lester McGill. Assigned as aides to assist Miss Margaret Morrissey, health nurse, at the school inspection clinics were: Friday, Mrs. Donnelly Kidwell and December 2, Mrs. Frank Ferrone.

A child hygiene conference will be held November 25. Workers include Mrs. Hubert Martz, Mrs. James Niner, Mrs. William Riley, Mrs. Thomas Beachy and Mrs. McGill.

A pre-natal clinic at the Cumberland City Hall will be worked by Mrs. Harry Grimes. The blood and immunization clinic each Wednesday morning will be in charge of Mrs. A. G. Wallis.

Mrs. Aden Everstine, psychiatric social worker for the Allegany County Health Department, who is presenting a series of lectures on mental hygiene to the group, spoke on the development of children and teenagers from nine through 15 years of age. After the talk she conducted a discussion period.

The group voted to donate draperies for a day room in the newly constructed Esther Loring Richards Children's Center at Owings. Named to purchase the draperies were Mrs. Armstrong, Mrs. Ritchie and Mrs. Paul Holler, whose brother is a nurse at the center.

The group voted to hold its annual Christmas luncheon at the next meeting December 4 at 12:30 p. m. in the Health Center. Members desiring to attend are to contact Mrs. Armstrong, general chairman, who will be assisted by Mrs. Fermen Helmstetter, Mrs. Paul Orendorf, Mrs. Donnelly Kidwell and Mrs. Frank Ferrone. Members are to bring a 50-cent jingle to be exchanged.

Mrs. Paul Orendorf, sunshine chairman, reported that gifts and cards had been sent to Miss Morrissey, who had returned to her home after being a medical patient at Memorial Hospital. Mrs. Earl Moreland and Mrs. John Barton were enrolled as new members.

Women Hear Talk On Plan To Lose Weight

LONACONING—Mrs. Jeannine Burns gave an illustration on "Reduce and Love It" at the Lonaconing Women's Club meeting Tuesday night at the VFW home. The home reducing plan was demonstrated to the Women's Club by Mrs. Burns.

Mrs. Ella Evans, chairman, Mrs. Betty Long, Mrs. Mildred James, Mrs. Inez Kiddy, Mrs. Laura Lancaster, Mrs. Betty James, Mrs. Mary Keyes and Mrs. Helen Dillon served refreshments. Mrs. Fred Sloan Jr. was a guest.

Mrs. Wanda Gardner, president, announced that members interested in a hooking rug demonstration should contact her. Mrs. Margaret Wilhelm, member of Lonaconing Homemakers Club, attended the hooking rug demonstration at the county workshop in Cumberland and would give a demonstration to Women's club members.

Mrs. Ann Miller, chairman, Mrs. Wilma Robertson, Mrs. Betty Fazenbaker, Mrs. Ella Evans and Mrs. Idella Chappell are members of the social committee appointed by Mrs. Gardner for the Christmas buffet dance.

Plans were made for the buffet dance to be held on Monday, December 29, from 9 to 12 p.m. at the VFW home for members, husbands and guests.

Your Authorized
General Electric
&
Westinghouse
Dealer
FROSTBURG TV
Sales and Service
Tel. 1296 Frostburg

PALACE THEATRE
Matinee Today 2 p.m.
Evening – 7:00 - 9:00

Man Convicted Of Forging Narcotic Prescriptions Sentenced To 20 Years

KEYSER — A 42-year-old itinerant, John Pollock, was sentenced in Mineral County Circuit Court at Keyser to 20 years in prison on charges of forging prescriptions for narcotics.

In addition the "three-time loser" was fined $5,000 by Judge Ernest A. See. The fine was one of the stiffest meted out in the court's history, attaches said.

Pollock, who lists no permanent address but is believed to be from the Clarksburg area, was convicted November 5 by a petit jury of forging the name of a doctor in order to secure narcotics. He was tried on only one of 21 counts in an indictment against him.

The defendant was accused of obtaining prescriptions 10 times from Dr. William A. Flick, of Keyser, and with forging the name of Dr. W. C. McDonald, of Hampshire County, to 11 other prescriptions.

Indictments charged the felonies were committed during June and July of 1957, and state the prescriptions were filled at Keyser drug stores for either morphine or dilaudid, an opium derivative.

Pollock, who has a record of narcotic violations dating back to 1934, was arrested by State Police in Grafton and returned to Mineral County when several prescription blanks bearing Dr. Flick's name were found in his pockets.

Judge See quashed an indictment about two weeks ago against Dr. Flick, terming it faulty. It charged the physician with illegally prescribing narcotics.

Prosecuting Attorney Donald Hott afterwards stated he plans to seek a new indictment in January against Dr. Flick on charges of narcotics violations.

Pollock will be taken to the West Virginia Penitentiary at Moundsville.

Citizen Of Year At Keyser To Be Selected

KEYSER—Ballot baxes for the nomination for the annual Keyser Citizen of the Year, have again been placed by the Keyser Kiwanis Club. This award, made for the first time in 1954, has been given to H. John Freeland, former Keyser mayor; Paul Davis, local banker; David Nuzum, of the faculty at Potomac State College and Richard Remig, present mayor of Keyser and a local pharmacist.

The voting boxes have been placed in the Farmers' and Merchants' Bank, offices of the C & P Telephone Company, Cumberland & Allegheny Gas Company and Potomac Light & Power Company. Appropriate voting blanks have been placed at the back of the boxes.

Persons making nominations are asked to consider as a nominee a person who has contributed to the good of Keyser, outside of his normal professional or vocational pursuit, without personal gain.

The selection committee is composed of representatives of Keyser Kiwanis Club, Rotary Club, Lions Club and Soroptimist Club. Nominations will close on December 2, 1958.

Moose Legion Plans Ceremonial Sunday Afternoon

ROMNEY — A ceremonial will be held Sunday at 2 p.m. at the Moose home in Romney by Potomac Legion Valley Legion 66, Loyal Order of Moose.

Charles G. Boyce, of Keyser, will preside at the ceremony in his first duty as North Moose of the Legion. A number of appointments will be announced at the meeting.

Delegates from lodges in Cumberland, Frostburg, Oakland, Keyser, Piedmont, Romney, Moorefield, Berkeley Springs, and Charleston will attend.

Yule Mail Handling To Be Discussed

MOOREFIELD — Postmaster William J. Teets reported that postmasters and postal employes of the Tri-County area will participate in a school of instruction in the new Petersburg Post Office Monday at 7:30 p.m.

Field Service Officer H. D. Boone and Postal Inspector R. M. Johnson of Cumberland will conduct the school. Instructions will include the problem of handling Christmas mail.

The meeting is sponsored by the National Association of Postmasters and is a part of the service improvement program. Postmaster Byron Hawse, regional director of the West Virginia Chapter of the Association, urges all postmasters and employes in the area to attend.

Youth For Christ Club Is Formed

LONACONING — "Youth for Christ" club held an organization for Lonaconing area youth on Friday at the Pentecostal Holiness Church, 19 Jackson Street, Lonaconing.

Hospitalized

LONACONING — Werner Trost St. of Watercliffe, Lonaconing, is a patient in Memorial Hospital, Cumberland, since taking ill on Thursday.

For Sale: Crosley Shelvadore refrigerator. Boyd Shaffer, RD 3, Meyersdale, Pa.
—Adv N-T Nov 15-17

For Sale: High chair, bassinette. Phone Frostburg 798-M.
—Adv N-T Nov 15

NEED
A GARAGE?
We have complete
low cost building plans
on one and two-car
garages
Call for Free Estimates.
No obligation.
All Work Guaranteed
Slept Construction
And Sales Co.
PA 2-6938

McFARLAND MOTORS
says...
not this... (FRONT POST PLAGUE)
but this.... (PALATIAL PORTALS)
IN THE MAGNIFICENT
1959 MERCURY
NOW AT . . .
McFARLAND MOTORS
GREEN ST. PH. 700 FROSTBURG

Parking Lot Set On Site Of Windsor Hotel

One of Cumberland's oldest landmarks, which figured in one of the most daring raids in the Civil War, the Windsor Hotel, will fall to the wreckers' hammers around the first of the year.

The large brick building at the corner of Baltimore and North George Streets was constructed around 1842.

The Windsor Hotel Company, owners of the 100-room structure, said yesterday that a parking lot is contemplated on the site.

The building has been owned by the Mullaney family since 1901, having been purchased from Cooley Hedges.

On February 21, 1865, in one of the most daring episodes of the Civil War, Maj. Gen. B. F. Kelly, commander of the Military District of West Virginia, was whisked out from under the noses of Union troops and captured by a small band of McNeil's Rangers.

At that time the hotel was known as Barnum House, and as late as 1861 was called Barnum Salon.

On the same night in 1865, Maj. Gen. George Crook was taken by another group of the band of 65 Confederates from the Revere House, which is now the Kenneweg Building.

When the two generals were captured and subsequently taken to Richmond, there were from 8,000 to 10,000 federal troops encamped in Cumberland.

In 1901, the hotel was purchased from Hedges by Matthew J. Mullaney, John P. Mullaney and Henry Mullaney.

Matthew J. Mullaney had been operator of the Oxford House in Washington before moving here in 1901.

In 1910, the three brothers corporated the hotel business into the Windsor Hotel Company.

Henry Mullaney operated a mercantile business and a coal mine in Mt. Savage before coming here in 1918.

The present officers are Mrs. Loretto Mullaney, widow of Henry Mullaney, president; Matthew J. Mullaney, vice president; Mrs. Alice N. Schellhaus, secretary; Thomas H. Mullaney, treasurer and manager; John E. Mullaney, assistant treasurer and manager, and Hugh A. Mullaney, assistant manager.

For many years the Windsor Restaurant was operated by Frank Diamond on the Baltimore Street front of the building. Diamond retired this spring and the restaurant has been vacant since then.

Between the restaurant and the old marble floored lobby is the David Miller barbershop which Miller has operated for the past 40 years.

The hotel has 100 rooms but only 80 of them have been used in recent years.

There is also a bar on the North George Street side and some small shops on that side.

The building occupying one of the choicest downtown locations is L-shaped. It fronts 67½ feet on Baltimore Street, is 245 feet deep and is 100 feet wide in the rear. A building on the upper side occupies the inner part of the L.

Elks Dance Tonight

A floor show will be presented during intermission at the Elks Club dance tonight in the cotillion room. It will include a precision line routine by the Dixettes; song and dance by Sue Powers; and selections by Janet Heming and the Three Twisters. Russ Reynolds will be master of ceremonies.

Peck Mills will play for the dancing, beginning at 9:30. The floor show will be at 11:30. The Social sessions committee is in charge.

Deaths And Funerals

MRS. LENWOOD WALKER

Mrs. Irene M. Walker, 66, wife of Lenwood Walker, Mexico Farms, died Thursday in Memorial Hospital where she had been admitted earlier in the day.

Born at Sandy Hook, Md., she was a daughter of the late Charles and Florence (Smith) Grove. Mrs. Walker was a member of Davis Memorial Methodist Church.

Surviving, besides her husband, are five sons, Rev. Roland L. Walker, Smyrna, Ga., and Raymond C., Wallace M., Stanley M. and Dale E. Walker, all of Mexico Farms; a brother, Lyle Grove, Harpers Ferry, W. Va., and a sister, Mrs. Madge Moler, Bakerton, W. Va., and nine grandchildren.

The body is at the George Funeral Home where the family will receive friends from 2 to 4 and 7 to 9 p.m. today.

The body will be taken to the Davis Memorial Church at 12:30 p.m. tomorrow where a service will be conducted at 2:30 p.m. with Rev. Charles C. Huffman, pastor, officiating.

Interment will be in Hillcrest Burial Park.

MRS. RAYMOND H. UMSTOT

KEYSER — Mrs. Ida Mae Umstot, wife of Raymond H. Umstot, died Thursday at her home on Knobley Road.

A native of Mineral County, she was a daughter of the late Harry P. and Ella M. (Dayton) Emmart. Mrs. Umstot was a member of Mt. Zion Evangelical United Brethren Church and the Keyser Rebekah Lodge.

Surviving, besides her husband, are three sons, Raymond L. Umstot, RD, Keyser; Richard K. Umstot, Keyser, and Clifton R. Umstot, RD 3, Keyser; a daughter, Mrs. Deloris M. Robinson, Baltimore; two brothers, Harold P. Emmart, Keyser, and Robert N. Emmart, with the Army in France; five sisters, Mrs. Mildred Sneathen, Fort Ashby; Miss Elizabeth B. Emmart, Cumberland; Mrs. Helen Rafter, Corpus Christie, Texas; Mrs. Edith A. McCombs, Luke, Md., and Mrs. Frances L. Miers, Front Royal, Va., and six grandchildren.

The body is at the residence. Services will be conducted Sunday at 2 p. m. at Mt. Zion Church and interment will be in the church cemetery.

CORNELIUS H. WEBSTER

Cornelius H. Webster, 822 Gephart Drive, died yesterday morning in Newton D. Baker VA Center, Martinsburg, where he had been a patient 72 days.

A native of here, Mr. Webster was a son of the late George W. and Anna (Voegal) Webster. He formerly worked at the Aberdeen Proving Grounds.

Mr. Webster was a veteran of the Mexican Border campaign and of World War I, and was a member of St. Paul's Lutheran Church, Henry Hart Post 1411, VFW, and Fort Cumberland Post 13, American Legion.

Surviving are a daughter, Mrs. Earl Gibbs, Rocky River, Ohio; a son, Carl Webster, Martinsburg; five sisters, Mrs. Clara Donnelly, Miss Sarah and Anna Webster, and Mrs. Leslie Nave, all of here; Mrs. Walter Schaeffer, Sarasota, Fla.; and two grandchildren.

The body is at the Silcox Funeral Residence where friends will be received from 2 to 4 p.m. and 7 to 9 p.m.

MISS KINNEAR RITES

Services for Miss May M. Kinnear, 79, of 546 Fairview Avenue, who died Thursday, will be conducted tomorrow at 2 p. m. at the George Funeral Home.

Rev. John F. Sammel, pastor of St. Paul's Lutheran Church, will officiate and burial will be in Rose Hill Cemetery. The body is at the funeral home where friends will be received from 2 to 4 p. m. and 7 to 9 p. m.

Pallbearers will be John F. O'Rourke, John A. Kreiling, Raymond H. Hewitt, Fred H. Anderson, Harry McFarland and Earl D. Grimes.

CARL SCHARF

Carl Scharf, Ph.D., of Westmoreland, Washington, D. C., who formerly taught languages at Hood College and Johns Hopkins University, died Tuesday in Europe while on a tour with his wife, Mrs. Ruth (Somerville) Scharf, formerly of Lonaconing.

Shortly after his retirement September 1, he had been doing work for the government at the Pentagon Building. He and his wife were planning a two-year tour of Europe. Mr. Scharf was reported to have suffered a heart attack near Luxembourg.

Surviving besides his wife are three sisters, Misses Freda, Helena and Elizabeth Scharf, all of Catonsville and two brothers, Frederick and William Scharf, also of Catonsville.

William M. Somerville and Orville Boughton, city, are uncles of Mrs. Scharf. Mrs. Albert Macy, city, is her aunt.

Mr. Scharf's body will arrive in the United States on Wednesday and a funeral service will be held in the Arlington National Cemetery. He was a veteran of World War I and was about 65 years of age.

MRS. ROSE M. DELAY

PETERSBURG, W. Va. — Mrs. Rose M. Delay, 91, former resident, died in Akron, Ohio.

A native of here, she was born on February 9, 1867 and was a daughter of the late Mr. and Mrs. James Armentrout.

She was the widow of Alexander Scott Delay. Surviving are a daughter, Mrs. Pauline McNemar, with whom she resided; a son, William Delay, Akron; and a brother, Roy Armentrout, Harrisonburg, Va.

A service will be conducted on Monday at 2 p. m. at the Schaeffer Funeral Home here with Rev. Dr. G. O. Yount, pastor of the Presbyterian Church in charge.

Interment will be in Maple Hill Cemetery here. The body will arrive from Akron tomorrow and friends will be received at the funeral home after 7 p. m.

MRS. EDITH C. JENKINS

MEYERSDALE, Pa. — Mrs. Edith C. Jenkins, 81, former resident, died Thursday in Vienna, Va.

A native of Baltimore, she was born June 20, 1877 and was a daughter of the late W. D. and Florence (Work) North.

Surviving are a daughter, Miss Florence Jenkins, of Arlington, Va., and a son, Charles N. Jenkins, Tucson, Ariz. She was a member of the First Methodist Church here.

Friends will be received at the Price Funeral Home after 4 p. m. today. A service will be held at the funeral home on Monday at 11 a. m. with Rev. Dr. E. Wilson Kelley, pastor of the First Methodist Church, officiating.

Interment will be in the Union Cemetery.

FANSLER SERVICE

A funeral service for George W. Fansler, 79, of Mt. Pleasant Road, who died Thursday, will be conducted today at 7:30 p.m. at the Kight Funeral Home.

Rev. Robert C. Nimon, pastor of Mt. Pleasant Church, will officiate. The body will be taken to Elkins at 9 a.m. Sunday and interment will take place at 1 p.m. in Maplewood Cemetery there. Pallbearers will be members of the Elkins Moose Lodge. Friends will be received at the funeral home from 2 to 4 p.m. today.

PORTMESS BURIAL

Services for Ralph K. Portmess, 64, of 700 Lafayette Avenue, who died Wednesday in Memorial Hospital, will be conducted Sunday at 1:30 p. m. at the Scarpelli Funeral Home by Rev. B. F. Hartman. Interment will be in Bethel (W. Va.) Methodist Cemetery and pallbearers will be E. R. Chase, A. H. Malone, H. N. Shank, G. S. Burke, J. C. Martin and John Milkowski.

SALES SHOW RISE

RICHMOND, Va. (UPI) — A sharp rise of 10 per cent in department store sales in the 5th Federal Reserve District last week compared with the week before was reported today by the Bank of Richmond. Most of West Virginia is embraced by the district.

PLEADS GUILTY

CANTON, Ohio (UPI) — Veryl Miller, 25, Brilliant, Ohio, one of five men arrested last week in connection with safe-crackings in the West Virginia - Ohio area, pleaded guilty Thursday to armed robbery. The others waived to the grand jury.

SUICIDE HINTED

MOUNDSVILLE, W. Va. (UPI) —Authorities said Friday the death of Albert Waznis, 47, Moundsville, apparently was a suicide. The coal miner was found fatally wounded in the basement of his home.

Orchestra Concert Set For Tuesday

The Cumberland Civic Symphony Orchestra will open the local musical season next Tuesday with a concert at 8:15 p. m. at Allegany High School auditorium.

Featured vocalist will be Joyce Zornig, local mezzo-soprano and her accompanist will be Mrs. Robert A. Clarke at the piano.

Mrs. Clarke is a graduate of the Vienna Conservatory and studied with such masters as Sturm, Godowski, and Hoffman. Later her teachers were Hutcheson and Siloti in New York.

Mrs. Clarke has been associated with the Peabody Conservatory in Baltimore and the Austro-American Conservatory, Mondsee, Austria, as pianist and vocal coach. In addition to numerous appearances as a concert pianist, she has been accompanist for many nationally famous singers.

Mrs. Clarke moved recently from Montreal, and now resides in Cumberland.

Tickets for the concert are on sale at the Beall Insurance and Realty Company, Frostburg; Albert's Market, LaVale; Cooley's Drug Store, Henderson Avenue, and Sykes Music Store, Baltimore Street.

Library Gets New Volumes

FROSTBURG — Mrs. Walter Mackay, librarian at the Frostburg Public Library, announces that the following new books have been received and may now be used: "Chez Pavan" by Llewellyn; "A Very Far Country" by E. M. Almedingen; "Mamma's Boarding House" by John D. Fitzgerald; "Journalism Today" by Thomas Elliott Berry and the Heritage Book of the Revolution.

Mrs. Mackay also stated that Carol Valentine and Darlene Steele, Girl Scouts, would conduct a story hour today beginning at 10:20 a. m.

Church Activity Is Announced

LONACONING — United Thank offering was made at St. Peter's Church on Sunday; the Diocesan presentation service will be held at St. Anne's church, Annapolis, on Wednesday, November 19.

This Sunday, November 16, at 8 a.m. will be Holy Communion; at 10 a.m. will be Holy Communion and sermon; 10 a.m. Church school. Father Schwindt will be at the church Saturday, November 15 from 5 p.m. to 5:30 p.m. for counseling.

Officials To Discuss Sinking Fund Draft

HUNTINGTON, W. Va. (UPI)—Huntington officials plan to confer Friday in Charleston with state officials and representatives of the West Virginia Sinking Fund Commission.

Huntington City Manager Robert M. Hoisington said the city wants to withdraw a $400,000 carryover balance it has paid into the commission to meet old debts and for proposed new construction.

The balance in the sinking fund is an accumulation of excess payments by the city on past bond issues.

Visits Uncle

LONACONING — Miss Marilyn Kay Fitzgerald returned to Kansas after visiting with her uncle, Rev. Leslee E. Schwindt, vicar at St. Peter's Episcopal Church.

EX-SHERIFF DIES

SPENCER, W. Va. (UPI)—Clay Starcher, 81, Roane County sheriff in 1933-37, died at his home here Thursday following a six-month illness.

Iser Reported In Bowman's Addition

Howard M. Iser, 37, who escaped from Allegany County jail on Wednesday, November 5, was reported to be in the Bowman's Addition area last night.

City police said they received a telephone call from a Bowman's Addition resident who said the escaped prisoner was at the home of relatives.

City Police said they notified the sheriff's office since Bowman's Addition is out of the city limits. Later, when the sheriff's office was asked if it had heard Iser was in Bowman's Addition, one of the deputies said he didn't know anything about it.

'Tootsie-Sock Hop' At YMCA Today

The Tri-Hi-Y of Fort Hill High School will sponsor a "Tootsie-Sock Hop," this evening from 8 to 11 at Central YMCA.

The hop will be held for the benefit of the YMCA World Service. Dancers will check their shoes and dance in their socks. A "Tootsie Queen" and "Toe King" will be elected and awards will be given to those having the most outsanding decorations on their socks.

Parking Regulations

(Continued from Page 14)

partment since it is your duty to enforce the various parking ordinances and orders. Violations at parking meters are simple to enforce due to the fact that the meter reveals whether or not there is a violation.

"Traffic experts feel that we should remove all parking from certain streets in the City. If there are repeated violations of our parking regulations by any person or business, you should call the matter to the attention of your shift sergeant, who in turn can report the same to the chief and, after this information has been compiled, the chief will make his report to me.

"Violations for parking on red and yellow lines and in "no stopping" areas constitute an entirely different matter and in each case you will have to say whether or not an arrest should be made. In this connection, you must treat all violators in the same manner.

"There are very few areas in the downtown section of sufficient width to permit loading and unloading through rear entrances so, therefore, of necessity we must tolerate some technical violations of our parking ordinances, due to the fact that we do not want to put any undue burden on our businesses.

"In the near future each of you will be supplied with a book containing courtesy tickets which you can issue to 'foreign' cars parked overtime at our meters. These tickets are to be used at your discretion and should not be used for flagrant violations.

"Whether or not traffic conditions improve in Cumberland depends on each one of you. I have perfect trust and confidence in you and we must all work together so that all of our citizens will know that the members of the Cumberland Police Department are dedicated to their work."

PERSIAN BROCADED banding highlights a gardenia-colored silk satin bolero on a cocktail dress of black silk crepe designed by Jo Copeland for Pattullo-Jo Copeland.

Luck Deserts Man's Masquerade

VIENNA (UPI) — Luck finally ran out on a man who masqueraded as a woman for 30 years.

Police in Amstetten in Lower Austria arrested Francisus Boeck and held him for possible deportation. Boeck, who called himself "Marianne," told police he adopted the pose in 1925 to escape service in the Polish armed forces.

Asked why he continued the pose, police quoted Boeck as saying: "I thought I would have more luck as a woman than a man".

According to reports, Boeck aroused the suspicion of monks by asking for presents. A police report said Boeck did not have a residence permit and had been ordered to leave Austria more than a year ago.

RHODES TO 'PEN'

HUNTINGTON, W. Va. (UPI)—Charles G. Rhodes, 43 former president of the West Virginia Assn. of Realtors, was transferred Friday to Moundsville Penitentiary where he will serve a 1-10 year prison sentence. Rhodes pleaded guilty to forging a note on which he obtained a $19,852 loan.

Maryland-Virginia Fishing Fight Nears Settlement

By FRANK E. TAYLOR
Associated Press Special Service

WASHINGTON (AP)—Maryland and Virginia differences over Potomac River fishing rights moved nearer settlement Friday with an agreement to recommend a two-state regulatory agency.

The agency would be composed of Virginia's three fisheries commissioners and Maryland's three-man Tidewater Fisheries Commission.

The Maryland and Virginia study groups, named to seek an out-of-court settlement of the long-time fishing and oyster war on the Maryland - owned Potomac, will meet again, probably before Christmas, to put final touches to their report.

Their recommendations then will go to the legislatures of the two states for final consideration.

Carlyle Barton, chairman of the Maryland group, said he hopes the recommendations can be offered in January to the Maryland Legislature.

Virginia's General Assembly does not meet in regular session until 1960. But Chairman Mills E. Godwin of the Virginia group said if a special session were called the recommendation could be submitted then.

Two subcommittees were named to work out final drafts of the agreement. Named to one subcommittee were Barton and Godwin. The other group members are William J. McWilliams of Maryland and Robert Y. Button of Virginia.

The two study groups were appointed after Virginia filed suit in the Supreme Court against action by the Maryland Legislature in tossing out the 1785 Potomac River Compact.

Retired Justice Stanley F. Reed was named special master. He suggested the states try for a settlement.

The groups, after a closed door session in historic Decatur House, lunched with Reed. The groups then held another closed session in the afternoon.

The 1785 compact provided Virginians with equal rights in the Potomac although Maryland owns the river. Maryland lawmakers nullified the compact after contending Virginians repeatedly ignored Potomac conservation laws, particularly the ban on oyster dredging.

Barton said prior to Friday's session that members of the two state fisheries commissions are as well qualified as any men the states could get to serve on the proposed two-state agency.

There was earlier speculation that the two state agencies, which have not always seen eye-to-eye on fishing problems, would be bypassed when a new commission was named.

Baltimore Police Come For Local Man

Baltimore Detective Austin Callahan and Police Officer Thomas Nichols came to the Allegany County Jail yesterday for James Edward Crowe, who is wanted in Baltimore on a larceny charge. They returned to Baltimore immediately.

Crowe, a former Cumberlander, had been living in Baltimore but returned here this week. He was arrested Thursday by Constable Robert W. Turnbull at the local office of the Department of Employment Security when he applied for unemployment compensation.

Youth Joins Navy

William Edgar Phillips, 17, son of Mr. and Mrs. Harry Glenn Phillips, RFD 1, Ridgeley, has enlisted in the Navy for a minority period, according to local Navy recruiters. He is a graduate of LaSalle High School.

BARN, HOUSE BURN

MARTINSBURG, W. Va. (UPI) —A barn and a house were destroyed Thursday in separate fires within a few miles of each other north of here. The loss was estimated at some $17,000.

See This Week's LIFE Magazine Pages 16 — 17 For
Stauffer Magic Couch
Phone PA 2-7474 or PA 2-7951
For FREE Demonstration

Iceberg HEAD LETTUCE 2 heads 29¢
COME SEE...YOU'LL SAVE AT A&P
Florida GRAPEFRUIT 8 lb. bag 69¢
Super Right Blade Cut Chuck Roast lb. 45¢
SPECIAL LOW WEEKEND PRICES ON A&P
Eight O'Clock 1 lb. bag 59¢ 3 lb. bag $1.69

FREEZER SUPPLIES
Have you checked your Southern States Cooperative for your freezer containers? We have containers and wrappers for all types frozen foods, box bags, wrapping paper and tape. You can also purchase your Freezer here.
Southern States CUMBERLAND COOPERATIVE 811 N. Mechanic St. PA 2-5940

KWIK WASH
Coin-operated Laundry
Never closed!
25¢
Washes 8 lbs.
Dries 32 lbs.
201 S. Mechanic St.
in the
Crystal Laundry

TOYS PRESENTS SAVINGS TAX MONEY EDUCATION CAR HOME PLEASURE TRAVEL
ALL YOURS WITH Christmas Club
Select the plan that will bring you what you want:

Weekly P'ment for 50 weeks	Xmas Club Check for you	+ Dividends
$ 1.00	$ 50.00	"
$ 2.00	$100.00	"
$ 3.00	$150.00	"
$ 5.00	$250.00	"
$10.00	$500.00	"

Christmas Club is the road to easy saving. No charge to join. Your small weekly payments won't affect your budget, but they will add up to what you want.
Join Our Chrismas Club!
OPENING NOVEMBER 17
HEADQUARTERS FOR MEMBERS OF Christmas Club SPONSORED BY THE INCORPORATED ORGANIZATION CHRISTMAS CLUB ORIGINATORS OF THE CHRISTMAS CLUB PLAN PAYMENT NUMBER 1 DUE THIS WEEK
FAMILY SAVINGS AND HOME LOAN ASSOCIATION
16 N. Liberty St. Phone PA 4-5911
Dividends Paid on Clubs at our Current Rate of 4½% compounded quarterly

Don't Let DRIPS Ruin Your Home
Call STEPT for Free estimates on all types of roofing repairs and installation.
FHA Financing
All Work Guaranteed
Immediate Service
No Obligation
For Free Estimates
Stept Construction And Sales Co.
PA 2-6938

ELECTRIC WATER HEATING IS CLEANER
THERE IS NO SMOKE OR SOOT IN THE OPERATION OF AN ELECTRIC WATER HEATER
FREE WITH THE PURCHASE OF ANY STANDARD ELECTRIC WATER HEATER DURING NOVEMBER, 1958, YOU WILL RECEIVE FREE STANDARD ELECTRIC INSTALLATION!
FOR FULL DETAILS SEE YOUR WATER HEATER DEALER OR THE POTOMAC EDISON CO.

Parking Lot Set On Site Of Windsor Hotel

One of Cumberland's oldest landmarks, which figured in one of the most daring raids in the Civil War, the Windsor Hotel, will fall to the wreckers' hammers around the first of the year.

The large brick building at the corner of Baltimore and North George Streets was constructed around 1842.

The Windsor Hotel Company, owners of the 100-room structure, said yesterday that a parking lot is contemplated on the site.

The building has been owned by the Mullaney family since 1901, having been purchased from Cooley Hedges.

On February 21, 1865, in one of the most daring episodes of the Civil War, Maj. Gen. B. F. Kelly, commander of the Military District of West Virginia, was whisked out from under the noses of Union troops and captured by a small band of McNeil's Rangers.

At that time the hotel was known as Barnum House, and as late as 1861 was called Barnum Salon.

On the same night in 1865, Maj. Gen. George Crook was taken by another group of the band of 65 Confederates from the Revere House, which is now the Kenneweg Building.

When the two generals were captured and subsequently taken to Richmond, there were from 8,000 to 10,000 federal troops encamped in Cumberland.

In 1901, the hotel was purchased from Hedges by Matthew J. Mullaney, John P. Mullaney and Henry Mullaney.

Matthew J. Mullaney had been operator of the Oxford House in Washington before moving here in 1901.

In 1910, the three brothers corporated the hotel business into the Windsor Hotel Company.

Henry Mullaney operated a mercantile business and a coal mine in Mt. Savage before coming here in 1918.

The present officers are Mrs. Loretto Mullaney, widow of Henry Mullaney, president; Matthew J. Mullaney, vice president; Mrs. Alice N. Schellhaus, secretary; Thomas H. Mullaney, treasurer and manager; John E. Mullaney, assistant treasurer and manager, and Hugh A. Mullaney, assistant manager.

For many years the Windsor Restaurant was operated by Frank Diamond on the Baltimore Street front of the building. Diamond retired this spring and the restaurant has been vacant since then.

Between the restaurant and the old marble floored lobby is the David Miller barbershop which Miller has operated for the past 40 years.

The hotel has 100 rooms but only 80 of them have been used in recent years.

There is also a bar on the North George Street side and some small shops on that side.

The building occupying one of the choicest downtown locations is L-shaped. It fronts 67½ feet on Baltimore Street, is 245 feet deep and is 100 feet wide in the rear. A building on the upper side occupies the inner part of the L.

Elks Dance Tonight

A floor show will be presented during intermission at the Elks Club dance tonight in the cotillion room. It will include a precision line routine by the Dixettes; song and dance by Sue Powers; and selections by Janet Heming and the Three Twisters. Russ Reynolds will be master of ceremonies.

Peck Mills will play for the dancing, beginning at 9:30. The floor show will be at 11:30. The Social sessions committee is in charge.

Deaths And Funerals

MRS. LENWOOD WALKER

Mrs. Irene M. Walker, 66, wife of Lenwood Walker, Mexico Farms, died Thursday in Memorial Hospital where she had been admitted earlier in the day.

Born at Sandy Hook, Md., she was a daughter of the late Charles and Florence (Smith) Grove. Mrs. Walker was a member of Davis Memorial Methodist Church.

Surviving, besides her husband, are five sons, Rev. Roland L. Walker, Smyrna, Ga., and Raymond C., Wallace M., Stanley M. and Dale E. Walker, all of Mexico Farms; a brother, Lyle Grove, Harpers Ferry, W. Va., and a sister, Mrs. Madge Moler, Bakerton, W. Va., and nine grandchildren.

The body is at the George Funeral Home where the family will receive friends from 2 to 4 and 7 to 9 p.m. today.

The body will be taken to the Davis Memorial Church at 12:30 p.m. tomorrow where a service will be conducted at 2:30 p.m. with Rev. Charles C. Huffman, pastor, officiating.

Interment will be in Hillcrest Burial Park.

MRS. RAYMOND H. UMSTOT

KEYSER — Mrs. Ida Mae Umstot, wife of Raymond H. Umstot, died Thursday at her home on Knobley Road.

A native of Mineral County, she was a daughter of the late Harry P. and Ella M. (Dayton) Emmart. Mrs. Umstot was a member of Mt. Zion Evangelical United Brethren Church and the Keyser Rebekah Lodge.

Surviving, besides her husband, are three sons, Raymond L. Umstot, RD, Keyser; Richard K. Umstot, Keyser, and Clifton R. Umstot, RD 3, Keyser; a daughter, Mrs. Deloris M. Robinson, Baltimore; two brothers, Harold P. Emmart, Keyser, and Robert N. Emmart, with the Army in France; five sisters, Mrs. Mildred Sneathen, Fort Ashby; Miss Elizabeth B. Emmart, Cumberland; Mrs. Helen Rafter, Corpus Christie, Texas; Mrs. Edith A. McCombs, Luke, Md., and Mrs. Frances L. Miers, Front Royal, Va., and six grandchildren.

The body is at the residence. Services will be conducted Sunday at 2 p. m. at Mt. Zion Church and interment will be in the church cemetery.

CORNELIUS H. WEBSTER

Cornelius H. Webster, 822 Gephart Drive, died yesterday morning in Newton D. Baker VA Center, Martinsburg, where he had been a patient 72 days.

A native of here, Mr. Webster was a son of the late George W. and Anna (Voegal) Webster. He formerly worked at the Aberdeen Proving Grounds.

Mr. Webster was a veteran of the Mexican Border campaign and of World War I, and was a member of St. Paul's Lutheran Church, Henry Hart Post 1411, VFW, and Fort Cumberland Post 13, American Legion.

Surviving are a daughter, Mrs. Earl Gibbs, Rocky River, Ohio; a son, Carl Webster, Martinsburg; five sisters, Mrs. Clara Donnelly, Miss Sarah and Anna Webster, and Mrs. Leslie Nave, all of here; Mrs. Walter Schaeffer, Sarasota, Fla.; and two grandchildren.

The body is at the Silcox Funeral Residence where friends will be received from 2 to 4 p.m. and 7 to 9 p.m.

MISS KINNEAR RITES

Services for Miss May M. Kinnear, 79, of 546 Fairview Avenue, who died Thursday, will be conducted tomorrow at 2 p. m. at the George Funeral Home.

Rev. John F. Sammel, pastor of St. Paul's Lutheran Church, will officiate and burial will be in Rose Hill Cemetery. The body is at the funeral home where friends will be received from 2 to 4 p. m. and 7 to 9 p. m.

Pallbearers will be John F. O'Rourke, John A. Kreiling, Raymond H. Hewitt, Fred H. Anderson, Harry McFarland and Earl D. Grimes.

CARL SCHARF

Carl Scharf, Ph.D., of Westmoreland, Washington, D. C., who formerly taught languages at Hood College and Johns Hopkins University, died Tuesday in Europe while on a tour with his wife, Mrs. Ruth (Somerville) Scharf, formerly of Lonaconing.

Shortly after his retirement September 1, he had been doing work for the government at the Pentagon Building. He and his wife were planning a two-year tour of Europe. Mr. Scharf was reported to have suffered a heart attack near Luxembourg.

Surviving besides his wife are three sisters, Misses Freda, Helena and Elizabeth Scharf, all of Catonsville and two brothers, Frederick and William Scharf, also of Catonsville.

William M. Somerville and Orville Boughton, city, are uncles of Mrs. Scharf. Mrs. Albert Macy, city, is her aunt.

Mr. Scharf's body will arrive in the United States on Wednesday and a funeral service will be held in the Arlington National Cemetery. He was a veteran of World War I and was about 65 years of age.

MRS. ROSE M. DELAY

PETERSBURG, W. Va. — Mrs. Rose M. Delay, 91, former resident, died in Akron, Ohio.

A native of here, she was born on February 9, 1867 and was a daughter of the late Mr. and Mrs. James Armentrout.

She was the widow of Alexander Scott Delay. Surviving are a daughter, Mrs. Pauline McNemar, with whom she resided; a son, William Delay, Akron; and a brother, Roy Armentrout, Harrisonburg, Va.

A service will be conducted on Monday at 2 p. m. at the Schaeffer Funeral Home here with Rev. Dr. G. O. Yount, pastor of the Presbyterian Church in charge.

Interment will be in Maple Hill Cemetery here. The body will arrive from Akron tomorrow and friends will be received at the funeral home after 7 p. m.

MRS. EDITH C. JENKINS

MEYERSDALE, Pa. — Mrs. Edith C. Jenkins, 81, former resident, died Thursday in Vienna, Va.

A native of Baltimore, she was born June 20, 1877 and was a daughter of the late W. D. and Florence (Work) North.

Surviving are a daughter, Miss Florence Jenkins, of Arlington, Va., and a son, Charles N. Jenkins, Tucson, Ariz. She was a member of the First Methodist Church here.

Friends will be received at the Price Funeral Home after 4 p. m. today. A service will be held at the funeral home on Monday at 11 a. m. with Rev. Dr. E. Wilson Kelley, pastor of the First Methodist Church, officiating.

Interment will be in the Union Cemetery.

FANSLER SERVICE

A funeral service for George W. Fansler, 79, of Mt. Pleasant Road, who died Thursday, will be conducted today at 7:30 p.m. at the Kight Funeral Home.

Rev. Robert C. Nimon, pastor of Mt. Pleasant Church, will officiate. The body will be taken to Elkins at 9 a.m. Sunday and interment will take place at 1 p.m. in Maplewood Cemetery there. Pallbearers will be members of the Elkins Moose Lodge. Friends will be received at the funeral home from 2 to 4 p.m. today.

PORTMESS BURIAL

Services for Ralph K. Portmess, 64, of 700 Lafayette Avenue, who died Wednesday in Memorial Hospital, will be conducted Sunday at 1:30 p. m. at the Scarpelli Funeral Home by Rev. B. F. Hartman. Interment will be in Bethel (W. Va.) Methodist Cemetery and pallbearers will be E. R. Chase, A. H. Malone, H. N. Shank, G. S. Burke, J. C. Martin and John Milkowski.

SALES SHOW RISE

RICHMOND, Va. (UPI) — A sharp rise of 10 per cent in department store sales in the 5th Federal Reserve District last week compared with the week before was reported today by the Bank of Richmond. Most of West Virginia is embraced by the district.

PLEADS GUILTY

CANTON, Ohio (UPI) — Veryl Miller, 25, Brilliant, Ohio, one of five men arrested last week in connection with safe-crackings in the West Virginia - Ohio area, pleaded guilty Thursday to armed robbery. The others waived to the grand jury.

SUICIDE HINTED

MOUNDSVILLE, W. Va. (UPI) —Authorities said Friday the death of Albert Waznis, 47, Moundsville, apparently was a suicide. The coal miner was found fatally wounded in the basement of his home.

Orchestra Concert Set For Tuesday

The Cumberland Civic Symphony Orchestra will open the local musical season next Tuesday with a concert at 8:15 p. m. at Allegany High School auditorium.

Featured vocalist will be Joyce Zornig, local mezzo-soprano and her accompanist will be Mrs. Robert A. Clarke at the piano.

Mrs. Clarke is a graduate of the Vienna Conservatory and studied with such masters as Sturm, Godowski, and Hoffman. Later her teachers were Hutcheson and Siloti in New York.

Mrs. Clarke has been associated with the Peabody Conservatory in Baltimore and the Austro-American Conservatory, Mondsee, Austria, as pianist and vocal coach. In addition to numerous appearances as a concert pianist, she has been accompanist for many nationally famous singers.

Mrs. Clarke moved recently from Montreal, and now resides in Cumberland.

Tickets for the concert are on sale at the Beall Insurance and Realty Company, Frostburg; Albert's Market, LaVale; Cooley's Drug Store, Henderson Avenue, and Syckes Music Store, Baltimore Street.

Library Gets New Volumes

FROSTBURG — Mrs. Walter Mackay, librarian at the Frostburg Public Library, announces that the following new books have been received and may now be used: "Chez Pavan" by Llewellyn; "A Very Far Country" by E. M. Almedingen; "Mamma's Boarding House" by John D. Fitzgerald; "Journalism Today" by Thomas Elliott Berry and the Heritage Book of the Revolution.

Mrs. Mackay also stated that Carol Valentine and Darlene Steele, Girl Scouts, would conduct a story hour today beginning at 10:20 a. m.

Church Activity Is Announced

LONACONING — United Thank offering was made at St. Peter's Church on Sunday; the Diocesan presentation service will be held at St. Anne's church, Annapolis, on Wednesday, November 19.

This Sunday, November 16, at 8 a.m. will be Holy Communion; at 10 a.m. will be Holy Communion and sermon; 10 a.m. Church school. Father Schwindt will be at the church Saturday, November 15 from 5 p.m. to 5:30 p.m. for counseling.

Officials To Discuss Sinking Fund Draft

HUNTINGTON, W. Va. (UPI)—Huntington officials plan to confer Friday in Charleston with state officials and representatives of the West Virginia Sinking Fund Commission.

Huntington City Manager Robert M. Hoisington said the city wants to withdraw a $400,000 carryover balance it has paid into the commission to meet old debts and for proposed new construction.

The balance in the sinking fund is an accumulation of excess payments by the city on past bond issues.

Visits Uncle

LONACONING — Miss Marilyn Kay Fitzgerald returned to Kansas after visiting with her uncle, Rev. Leslee E. Schwindt, vicar at St. Peter's Episcopal Church.

EX-SHERIFF DIES

SPENCER, W. Va. (UPI)—Clay Starcher, 81, Roane County sheriff in 1933-37, died at his home here Thursday following a six-month illness.

Iser Reported In Bowman's Addition

Howard M. Iser, 37, who escaped from Allegany County jail on Wednesday, November 5, was reported to be in the Bowman's Addition area last night.

City police said they received a telephone call from a Bowman's Addition resident who said the escaped prisoner was at the home of relatives.

City Police said they notified the sheriff's office since Bowman's Addition is out of the city limits. Later, when the sheriff's office was asked if it had heard Iser was in Bowman's Addition, one of the deputies said he didn't know anything about it.

'Tootsie-Sock Hop' At YMCA Today

The Tri-Hi-Y of Fort Hill High School will sponsor a "Tootsie-Sock Hop," this evening from 8 to 11 at Central YMCA.

The hop will be held for the benefit of the YMCA World Service. Dancers will check their shoes and dance in their socks. A "Tootsie Queen" and "Toe King" will be elected and awards will be given to those having the most outsanding decorations on their socks.

Parking Regulations

(Continued from Page 14)

partment since it is your duty to enforce the various parking ordinances and orders. Violations at parking meters are simple to enforce due to the fact that the meter reveals whether or not there is a violation.

"Traffic experts feel that we should remove all parking from certain streets in the City. If there are repeated violations of our parking regulations by any person or business, you should call the matter to the attention of your shift sergeant, who in turn can report the same to the chief and, after this information has been compiled, the chief will make his report to me.

"Violations for parking on red and yellow lines and in "no stopping" areas constitute an entirely different matter and in each case you will have to say whether or not an arrest should be made. In this connection, you must treat all violators in the same manner.

"There are very few areas in the downtown section of sufficient width to permit loading and unloading through rear entrances so, therefore, of necessity we must tolerate some technical violations of our parking ordinances, due to the fact that we do not want to put any undue burden on our businesses.

"In the near future each of you will be supplied with a book containing courtesy tickets which you can issue to 'foreign' cars parked overtime at our meters. These tickets are to be used at your discretion and should not be used for flagrant violations.

"Whether or not traffic conditions improve in Cumberland depends on each one of you. I have perfect trust and confidence in you and we must all work together so that all of our citizens will know that the members of the Cumberland Police Department are dedicated to their work."

PERSIAN BROCADED banding highlights a gardenia-colored silk satin bolero on a cocktail dress of black silk crepe designed by Jo Copeland for Pattullo-Jo Copeland.

Luck Deserts Man's Masquerade

VIENNA (UPI) — Luck finally ran out on a man who masqueraded as a woman for 30 years.

Police in Amstetten in Lower Austria arrested Francisus Boeck and held him for possible deportation. Boeck, who called himself "Marianne," told police he adopted the pose in 1925 to escape service in the Polish armed forces.

Asked why he continued the pose, police quoted Boeck as saying: "I thought I would have more luck as a woman than a man".

According to reports, Boeck aroused the suspicion of monks by asking for presents. A police report said Boeck did not have a residence permit and had been ordered to leave Austria more than a year ago.

RHODES TO 'PEN'

HUNTINGTON, W. Va. (UPI)—Charles G. Rhodes, 43 former president of the West Virginia Assn. of Realtors, was transferred Friday to Moundsville Penitentiary where he will serve a 1-10 year prison sentence. Rhodes pleaded guilty to forging a note on which he obtained a $19,852 loan.

Maryland-Virginia Fishing Fight Nears Settlement

By FRANK E. TAYLOR
Associated Press Special Service

WASHINGTON (AP)—Maryland and Virginia differences over Potomac River fishing rights moved nearer settlement Friday with an agreement to recommend a two-state regulatory agency.

The agency would be composed of Virginia's three fisheries commissioners and Maryland's three-man Tidewater Fisheries Commission.

The Maryland and Virginia study groups, named to seek an out-of-court settlement of the long-time fishing and oyster war on the Maryland - owned Potomac, will meet again, probably before Christmas, to put final touches to their report.

Their recommendations then will go to the legislatures of the two states for final consideration.

Carlyle Barton, chairman of the Maryland group, said he hopes the recommendations can be offered in January to the Maryland Legislature.

Virginia's General Assembly does not meet in regular session until 1960. But Chairman Mills E. Godwin of the Virginia group said if a special session were called the recommendation could be submitted then.

Two subcommittees were named to work out final drafts of the agreement. Named to one subcommittee were Barton and Godwin. The other group members are William J. McWilliams of Maryland and Robert Y. Button of Virginia.

The two study groups were appointed after Virginia filed suit in the Supreme Court against action by the Maryland Legislature in tossing out the 1785 Potomac River Compact.

Retired Justice Stanley F. Reed was named special master. He suggested the states try for a settlement.

The groups, after a closed door session in historic Decatur House, lunched with Reed. The groups then held another closed session in the afternoon.

The 1785 compact provided Virginians with equal rights in the Potomac although Maryland owns the river. Maryland lawmakers nullified the compact after contending Virginians repeatedly ignored Potomac conservation laws, particularly the ban on oyster dredging.

Barton said prior to Friday's session that members of the two state fisheries commissions are as well qualified as any men the states could get to serve on the proposed two-state agency.

There was earlier speculation that the two state agencies, which have not always seen eye-to-eye on fishing problems, would be bypassed when a new commission was named.

Baltimore Police Come For Local Man

Baltimore Detective Austin Callahan and Police Officer Thomas Nichols came to the Allegany County Jail yesterday for James Edward Crowe, who is wanted in Baltimore on a larceny charge. They returned to Baltimore immediately.

Crowe, a former Cumberlander, had been living in Baltimore but returned here this week. He was arrested Thursday by Constable Robert W. Turnbull at the local office of the Department of Employment Security when he applied for unemployment compensation.

Youth Joins Navy

William Edgar Phillips, 17, son of Mr. and Mrs. Harry Glenn Phillips, RFD 1, Ridgeley, has enlisted in the Navy for a minority period, according to local Navy recruiters. He is a graduate of LaSalle High School.

BARN, HOUSE BURN

MARTINSBURG, W. Va. (UPI) —A barn and a house were destroyed Thursday in separate fires within a few miles of each other north of here. The loss was estimated at some $17,000.

See This Week's LIFE Magazine Pages 16 — 17 For Stauffer Magic Couch
Phone PA 2-7474 or PA 2-7951
For FREE Demonstration

KWIK WASH
Coin-operated Laundry
Never closed!
25¢
Washes 8 lbs.
Dries 32 lbs.
201 S. Mechanic St.
in the
Crystal Laundry

FREEZER SUPPLIES
Have you checked your Southern States Cooperative for your freezer containers? We have containers and wrappers for all types frozen foods, box bags, wrapping paper and tape. You can also purchase your Freezer here.
Southern States CUMBERLAND COOPERATIVE
811 N. Mechanic St.
PA 2-5940

Iceberg HEAD LETTUCE 2 heads 29¢
COME SEE...YOU'LL SAVE AT A&P
Florida GRAPEFRUIT 8 lb. bag 69¢
Super Right Blade Cut Chuck Roast lb. 45¢
SPECIAL LOW WEEKEND PRICES ON A & P
Eight O'Clock
1 lb. bag 59¢
3 lb. bag $1.69

TOYS PRESENTS TRAVEL SAVINGS TAX MONEY EDUCATION CAR HOME PLEASURE
ALL YOURS WITH Christmas Club
Select the plan that will bring you what you want:

Weekly for 50 weeks	P'ment Check	Xmas Club for you	+ Dividends
$ 1.00	$ 50.00		"
$ 2.00	$100.00		"
$ 3.00	$150.00		"
$ 5.00	$250.00		"
$10.00	$500.00		"

Christmas Club is the road to easy saving. No charge to join. Your small weekly payments won't affect your budget, but they will add up to what you want.
Join Our Chrismas Club!
OPENING NOVEMBER 17
Headquarters for members of Christmas Club sponsored by the Incorporated Organization Christmas Club originators of the Christmas Club Plan
PAYMENT NUMBER 1 DUE THIS WEEK
FAMILY SAVINGS AND HOME LOAN ASSOCIATION
16 N. Liberty St. Phone PA 4-5911
Dividends Paid on Clubs at our Current Rate of 4½% compounded quarterly

Don't Let DRIPS Ruin Your Home
Call STEPT for Free estimates on all types of roofing repairs and installation.
FHA Financing
All Work Guaranteed
Immediate Service
No Obligation
For Free Estimates
Stept Construction And Sales Co.
PA 2-6938

ELECTRIC WATER HEATING IS CLEANER
THERE IS NO SMOKE OR SOOT IN THE OPERATION OF AN ELECTRIC WATER HEATER
FREE WITH THE PURCHASE OF ANY STANDARD ELECTRIC WATER HEATER DURING NOVEMBER, 1958, YOU WILL RECEIVE FREE STANDARD ELECTRIC INSTALLATION!
FOR FULL DETAILS SEE YOUR WATER HEATER DEALER OR THE POTOMAC EDISON CO.

The Cumberland News

Published daily except Sunday, 7-9 S. Mechanic Street, Cumberland, Maryland by the Times & Alleganian Company
Second Class Postage Paid At Cumberland, Maryland
Member of The Audit Bureau of Circulations.
Member of The Associated Press.
Subscription rates by Carrier
7c Single Copy 42c Per Week
Mail Subscription Rates Cumberland News
Maryland, Pennsylvania, West Virginia,
Virginia and District of Columbia
$1.50 One Month—$8.25 Six Months—$16.00 One Year
All Other States
$1.75 One Month—$9.75 Six Months—$19.00 One Year

The Cumberland News assumes no financial responsibility for typographical errors in advertisements but will reprint that part of an advertisement in which the typographical error occurs. Errors must be reported at once.

Saturday Morning, November 15, 1958

New, Unnecessary Crisis In Berlin

Just 10 years after the Soviet Union created an international crisis of the first magnitude with the Berlin blockade, Nikita Khrushchev is threatening to create a new one at the same location.

Khrushchev has bluntly demanded that the United States, Britain and France get out of Berlin and turn the old German capital over to the East German Communists. He asserted that the Soviet Union had every reason "to free ourselves of those obsolete treaty obligations" bound up with the Potsdam pact.

Then, having threatened that Russia would abrogate the treaty and deny the Western powers the right to free communication and transport with Berlin, he declared that the Soviet Union will go to East Germany's aid if Britain, France and the United States try to defend their treaty rights.

Washington has already said, as it has said on numerous occasions and demonstrated in 1948, that the Western powers are ready to fight if necessary to defend West Berlin's freedom and that no power can walk out of the occupation agreement on its own.

Khrushchev must have known that this would be the answer before he made his speech. Why, then, did he take this position and make these demands?

One answer is that he is bent on heating up the cold war again. This seems to be in line with the increasingly truculent attitude the Soviet Union is adopting at international conferences and in other areas.

There is little doubt that the Russians, for all their military might, are dismayed by West Germany's rising prosperity and strength. It probably never occurs to them that the West would have been happy to see a demilitarized Germany if the Soviet Union, by its threatening attitude, had not made it essential for us to help arm any people who could be regarded as our friends.

These Days

By George E. Sokolsky

Republican Twilight

Republicans are discouraged because most of them assume that come what may, they can make no recovery and that their party is dead. This I have heard regularly from 1932 to 1952; then came Eisenhower and the Republicans were jubilant. The difficulty was that Eisenhower was Eisenhower and not a Republican or Democrat but just a soldier who had become a popular figure.

Now, six years later, Eisenhower has been rebuffed by the American people who gave him in 1956 a plurality of more than 9,000,000 votes. The Democratic landslide, as Khrushchev interprets it, is a repudiation of Eisenhower.

But it is not quite as simple as that. Many local and personal situations affected that vote and there is no telling where it will come out. Extremely wise and conniving persons are already settling what will happen in 1960. They know precisely what the sun spots will do to human sanity and what Khrushchev will do to the peace of the world, and what kind of an economy we shall be having under the pressures of the Cold War or even a Hot War, should it come.

Nobody can be too wise these days and opinions are worth a dime a dozen because nobody can know for sure that he knows all the components of the equation. So one listens to synthetic and even pompous wisdom with a sense of frustration. For instance, among missing facts is the Soviet production of gold and its distribution in world markets and the relationship of that distribution to the exodus of dollars and dollar stocks from the United States. I have been studying this problem for about 20 years and have very little reliable data.

Politics is supposed to be the science of government but it is also the art of controlling human beings. A truly able politician, like Franklin D. Roosevelt, Winston Churchill or J. Stalin, to say nothing of Louis XIV or Bismarck, usually understands the breaking point beyond which his particular human beings will not tolerate controls. After that point, comes revolution.

Mediocre politicians fail to realize that their art is the control of men. They depend upon convincing devices of approach which lend to their personalities favorable appearance. The reason Wendell Willkie failed was that he never quite understood what he was called upon to do to defeat Roosevelt. His task was to tear away from Roosevelt, if he could, the mask of personality which gave Roosevelt acceptability. The people have an unerring way of discovering the essential weakness of a ruler and they often knock him off as they did Louis XVI and Nicholas II to say nothing of the English Stuarts who were Scots.

The 1960 election will be in a frame that is very different from 1958. In the first place, it will be national in tone not parochial as 1958 was. Nelson Rockefeller even now takes the position that he was chosen to deal with the administrative and fiscal questions of New York State and that he has nothing to do with national or international questions. One can maintain such a position only as long as there is no clamor for place, but national and international questions obtrude themselves. Events are always happening.

Who knows how all this will affect the 1960 election and much more that happens in 80 odd nations of the world every day? We are on the brink of something explosive; it might be war; it could be revolution; it could be a new economic system as a human rebellion against the unscientific nature of socialism and the unscrupulous nature of mid-twentieth century capitalism.

The assumption that politicians go into national conventions without the restrictions which the will of their neighbors put upon them is cynically to resist the truth of our world. This is still a free country and politicians know when to avoid making deals which might offend the people to the degree that a revulsion is produced—often referred to as a "sweep." New York City is often unrelated to the responses of most American areas because of its enormous alien interests and although in a political convention, the New York delegation could be a controlling factor, it is growing less so annually.

To re-establish itself for 1960, the Republican Party will have to have a cause to justify its existence and a leadership of the sincerity of Abraham Lincoln. Conniving will not do.

Copyright, 1958, King Features Syndicate, Inc.

'Stop Complaining – And Pass The Ammunition'

School, Church Dynamitings Done By Central Ring Of Hate-Mongers

By Drew Pearson

WASHINGTON — This writer has visited the chief cities where schools and places of worship have been dynamited recently and has come to the conclusion these bombings are the work of skilled dynamiters hired by a central ring of hate-mongers.

The bombings follow a pattern. The three major bombings have occurred on Sunday at Clinton, Tenn., Atlanta, and Osage, W. Va. The buildings were blown up by people who knew how to handle dynamite, not by crackpots or rabble-rousers. A rabble-rouser like John Kasper knows nothing about dynamite and would probably blow himself up if he tried to handle it.

At Clinton, three heavy charges of dynamite were placed in three key parts of the high school so the explosion would destroy the entire building. It did.

At Atlanta, the dynamite was placed outside the side door of the synagogue. It was a very heavy concentration of dynamite, and would have blown up most of the building had it been placed inside.

The school at Osage, W. Va., was blown up by two heavy concentrations of dynamite obviously placed by an expert. He ran a wire to a car in a parking lot outside the school and used a hand generator to touch off the explosion. The car was heard to start right afterward.

Almost any coal miner in West Virginia can handle dynamite. But no dynamite was found stolen or purchased in that area. Besides, the coal miners had been working side by side with Negro coal miners for years. They were good friends, enjoyed the finest of community relations and the school had been integrated for four years.

FBI Lags In Track-Down

The FBI has been extremely efficient in planting agents inside the Communist Party and for a long time also had agents inside the Ku Klux Klan. J. Edgar Hoover has known almost every move made by the Communists in the USA. However, he has been slow about tracking down either the current dynamiters or penetrating the secret ring which probably is financing them.

In fact the FBI and the Federal government were for a long time loath to step into these bombings at all.

When the Jewish Community Center was bombed in Nashville about a year ago, Rabbi William Silverman got a phone call.

"You have two children," said an unidentified voice, "you send them to school. Better take them out of school. You wouldn't want to see them hurt, would you?"

Dr. Silverman told me that he tried to get the FBI at that time to listen in on his telephone in order to trace other calls threatening his life. But the FBI said it could only tap his phone if they put a beeper on the wire which of course would immediately reveal that the phone was tapped. To tap a phone, FBI agents explained, was illegal.

This is true. But the FBI has tapped various telephones in Washington.

Lighter Side

Dr. Silverman was faced with the problem of keeping his children in school and risking bodily harm or taking them out and making them second-class citizens. He kept them in school. However, the local Nashville police insisted that he carry a revolver.

"I'm a man of God, not a policeman," protested Dr. Silverman.

However, he finally agreed to be sworn in as a deputy marshal and carried a gun in one pocket with a cartridge clip in the other. His children instead of being intimidated thought it was wonderful that their father carried a gun. They would have like to see him go one step further and get a horse called "Lone Silver."

This was the lighter side of the bombing at Nashville. On the tragic side, the synagogue had to be guarded by special police day and night. And if you drive by the synagogue in Atlanta at night and stop your car you are certain to be questioned by the police.

This is not the way to worship in a free America. It's nearer what we accuse the Kremlin of imposing in Russia.

The Justice Department also has been slow about realizing the danger of the terror and hate which has been creeping through certain portions of the nation.

When rioters first began challenging the Nashville plan to integrate the first grade of its schools, Mayor Ben West telephoned the Justice Department in Washington for aid. The Federal government had decreed that schools must be integrated in due course and the mayor wanted help from the Federal government in keeping law and order when these rulings were being enforced.

"Disgusting Thing"

"We waited all day long for word from Washington," said Mayor West. "Long-distance calls went back and forth. No results. We kept waiting. Finally the superintendent of school and I took matters into our own hands and asked for an injunction against the rioters. We got it.

"We weren't going to let a bunch of hoodlums interfere with education in our schools. The police, I might add, did a magnificent job.

"I don't like to involve Federal officials here in Nashville," continued Mayor West, "but they were disgusted with the way their superiors in Washington ducked and dilly-dallied while we sat here waiting. It was the most disgusting thing I have ever seen."

Talks with various state and city officials in southern states convinced me that the hate bombings, which have continued against schools and places of worship, first got started from disrespect for law. When law breaks down at any one point, disrespect becomes contagious. It spreads from schools to churches, from the north to the south, and it becomes, as it has today, a national problem.

(Copyright, 1958 by The Bell Syndicate, Inc.)

Subtractions From The Theory Of The Deterrent

By Joseph Alsop

PARIS—These words are written in Paris because this reporter is again on his way to the troubled Middle East. The diplomats here are anxiously arguing about the meaning of Nikita Khrushchev's recent open threat to vulnerable, vital West Berlin.

Yet the storm signals abroad are very much less significant than the process going on in Washington — the President's painful, personal effort to prepare next year's defense budget. Now is literally the last chance (and it is very late by now) to deal with the problem of the oncoming missile gap. Hence, it seems worth trying to show how the missile gap will affect the whole theory of Western defense.

Very few persons outside the sacred circle of those having clearance realize how enormously American and Western defense theory has already changed in the Eisenhower years. To begin with, any idea of maintaining true offensive capability has long since been abandoned by the Eisenhower policy-makers.

You have no offensive capability, very obviously, if you dare not strike the first blow. In an exchange of nuclear weapons, no nation can even think about striking the first blow without full confidence of meeting one central requirement. The first blow must be heavy enough to prevent or cripple the return blow. Otherwise, the price of striking the first blow will be the immediate destruction of the nation that strikes it.

When President Eisenhower took office, the American Strategic Air Command still had the power to strike the first blow, but Soviet nuclear striking power was already growing fast, and the Eisenhower Administration decided not to make the great effort to maintain the American lead. Hence, SAC lost its true offensive capability rather early on. The Dulles doctrine of "massive retaliation" became massive nonsense not long after it was proclaimed.

Secretary Dulles was talking about striking a nuclear first blow in retaliation for non-nuclear aggression. The United States lost the power to retaliate in this manner by 1956, because by then SAC was no longer able to prevent or cripple the Soviet return blow. This did not mean, however, that the Soviets could in turn begin to think about striking a nuclear first blow. Even today, the Soviets are just as unable to prevent or cripple SAC's return blow as SAC is unable to prevent or cripple their return blow.

In this precariously balanced situation, all the actions of each side are limited by the other side's nuclear deterrent. This effect was clearly visible, even in such a strange local conflict as the fight at Quemoy.

On the American side, the President at once tore up his previous "bigger bang for a buck" directives authorizing our armed forces to use tactical nuclear weapons in almost any kind of local military spat. By the same token, the Soviets clearly held back the Chinese Communists, in order to avoid an uncontrollable widening of the war. One side was deterred from using tactical nuclear arms. The other side was deterred from bringing to bear the full weight of its conventional armaments. In both cases, the other side's strategic nuclear deterrent was the great persuader.

But what will happen when the balance of the nuclear deterrent changes again, during the period of the missile gap that now lies ahead? In order to answer this question coherently, it is first of all necessary to note that your true nuclear deterrent is what the other side thinks will be left over after their first blow. For the other side is certainly not going to be deterred by airplanes they count on destroying on the ground and bombs they believe will not be delivered.

Having noted this crucial point, it is then necessary to make a series of subtractions from the existing strengths of the American nuclear deterrent, in order to allow for the progress of Soviet arms. Above all, subtractions must be made because the Soviets are expected to have a full panoply of intermediate and intercontinental-range ballistic missiles by the end of 1962 or 1963.

Subtraction number one will be required because of the neutralization of the American overseas air bases by Soviet intermediate-range missiles. Even in 1962, approximately three-quarters of S[illegible]'s total striking power will be composed of short-range B-47 aircraft, which are heavily dependent on the overseas bases. When the overseas bases are neutralized, a very high proportion of the B-47s will simply become unusable. Very few suitable tankers will be available for B-47s to strike Russian targets from bases on this continent; and only these B-47s can be counted on for the return blow.

Subtraction number two will be required because even SAC's long-range bombers, based in the Western hemisphere, will not be immune to Soviet intercontinental missiles. In fact, only the relatively small proportion of B-52s and B-58s that are in the air or on 15-minute alert can be counted on for the return blow. These two subtractions, taken together, will thus reduce SAC's dependable retaliatory striking power by somewhere between 70 and 85 per cent.

Finally, a third subtraction must be made because of the great and continuous improvements of the Soviet air defense system. In the period that lies ahead, the Soviet war planners cannot only expect their first blow to destroy or neutralize a huge part of SAC's over-all striking power. They can also expect their air defense to destroy or turn back much of what is left over. Having made this third subtraction, the Soviet war planners will then ask themselves how much damage the American return blow can do. And if the answer to this final question is acceptable, the Kremlin will then consider that it has full freedom to strike the first blow if this seems desirable.

Such is the development that has to be guarded against. The prospect raises a whole series of pressing questions, now being debated in the Pentagon's recesses which will be examined in a further report.

(Copyright, 1958 New York Herald Tribune, Inc.)

Factographs

There are actually more pyramids in Mexico, built by the Incas and Aztecs, than there are in Egypt.

First road to be built by the United States government was the old national pike.

One twelfth of the total population of the United States can be seated at the same time in the nation's motion picture theaters.

Platinum was known to the Columbian Indians of South America long before Columbus discovered the New World.

Harry Chorlton of Los Angeles engraved the great seal of the United States.

The outboard motor was invented by Cameron Waterman of Detroit in 1905.

Utah has a beehive for its state emblem.

Poland's Progress

By J. M. Roberts

Two years ago the United States gave limited approval to the Gomulka regime in Poland.

Gomulka was credited with trying to put Poland in somewhat the same position as Finland with relation to the Soviet Union. Peaceful coexistence was the order of the day, with an increase in the civil rights of the Polish people.

Free speech and religious tolerance seemed to be making some headway.

The negative results of outright revolution had just been made apparent by the Hungarian fiasco.

Gomulka appeared to be moving in the Tito direction, but without the provocations which have disturbed Yugoslav relations with the Soviet Union.

At first the Soviets showed signs of cutting off Poland's economic water. Contracts for ships under construction were canceled. Unemployment became a threat.

To help what it believed to be a limited liberalization movement, the Eisenhower administration persuaded a reluctant Congress to give Poland some aid from surplus stocks—food and cotton—and some machinery. It's been hardly more than a token—about 200 million dollars worth, but a help, nonetheless.

The liberalization movement, however, has seemed to be losing ground. There have been conflicts with religious and liberal elements. The Polish government has frequently seemed to be going farther than was necessary in supporting the International Communist propaganda campaign.

Warsaw's promotion of the idea of a demilitarized zone in Europe including Germany is a case in point.

Gomulka undoubtedly was put under heavy pressure during his recent visit to Moscow. He joined in some of Khrushchev's latest bombast. On his return home he said United States imperialism is the principal danger to peace.

The question now is how much of this acquiescence in the Soviet position is forced or whether some of it is gratuitous.

The administration still seems inclined to be lenient and understand him in a different way.

There has always been some suspicion that his liberalization program was designed to keep Poland in thralldom without revolution rather than as a truly progressive movement.

Gomulka always has been a Communist. Washington no longer forgets as easily as it once did that the ways of Communists are devious.

(Associated Press)

Have An Allergy? Cheer Up; You May Outlive It

By Dr. Theodore R. Van Dellen

Allergic disorders tend to wear out as the years pass, and as a result are not as common in oldsters as in the young and middle-aged. This may be due to a lessened sensitivity to dust and weeds or to the quieter and more sheltered life of the retired person. Many move away from their troubles, including the hazards of industrial allergens.

Seasonal hay fever seldom appears in the later years of life; oldsters who have the conidtion usually carry it over from early life. The nasal membranes change with age; the lining becomes thinner and there are fewer blood vessels and mucous glands. This may explain why these tissues are less likely to misbehave when ragweed or other pollen is inhaled.

Somewhat similar changes occur in the skin, which is why hives and allergic eczema are uncommon after 60. Itching often becomes a nuisance but it is due to age and not contact with something to which the individual is susceptible. On the other hand, the skin and nasal membranes become more sensitive to physical agents such as cold, heat, and the sun. This may account for the tendency of older people to sniffle and sneeze more often than usual.

Asthma is the most important allergic disease among our senior citizens. It is more serious when the onset occurs after age 40 in contrast to the type of asthma that begins in childhood or youth. It is harder to control in the elderly and often is aggravated by the greater susceptibility to respiratory infections.

But this is only part of the story. There are other causes for wheezing at this age and errors in diagnosis may have serious consequences. Asthma due to heart trouble, for example, requires much different treatment from that produced by allergy.

Problems in treatment are met by attempting to find the causative allergen. The oldster's epidermis is thin and dry and reacts adversely to the usual skin tests. In addition, ephedrine and the steroids—so helpful in controlling symptoms in younger persons—may be too potent for those on in years who suffer from an ailing heart, poor circulation, or fragile bones.

STRONTIUM 90 IN MILK

Mrs. W. writes: We hear that milk today contains so much radioactivity it is dangerous to drink. Is there anything to this rumor?

REPLY

No. The United States Department of Health, Education and Welfare studied this question for more than a year. It found the amount of radioactivity in milk below permissible limits. The national committee on radiation protection and measurement set a limit of 80.0 as the permissible concentration of strontium 90. In the milk studied, the amount varied from 3.4 to 7.4—well within safe limits.

SIZE OF ADAM'S APPLE

D. L. writes: Does the Adam's apple ever get smaller or bigger?

REPLY

Not normally, after reaching full growth. This part of the larynx may become more prominent if weight is lost, especially in men. It may enlarge due to inflammation or tumor.

CONSTRICTED ARTERIES

D. G. writes: Can anything be done for spastic arteries?

REPLY

Yes, but the need for treatment depends upon whether the spastic arteries are bothersome. Avoiding exposure to cold and emotional upheavals will help in some instances because these conditions encourage spasm. Drugs like papaverine, nitroglycerine, and alcohol relieve spasm and heat does the same.

To the limit of space questions pertaining to the prevention of disease will be answered Personal replies will be made when return stamped envelope is enclosed Telephone inquiries not accepted Dr Van Dellen will not make diagnosis or prescribe for individual diseases.

Try And Stop Me

By Bennett Cerf

They do say that a Mrs. O'Connor is the most philosophical woman in all Ireland, still cheerful and smiling despite all kinds of miserable luck. To cap the climax, a miscreant broke into her house and stole everything she treasured most highly. Mrs. O'Connor told Father Donovan the next morning, "I know the good Lord doesn't plan to send me more trouble than I can bear — but I just do wish He didn't have such a powerful good opinion of me!"

I have it straight from Ollie James, in Cincinnati, that the skin of a zebra is black and that it's the stripes that are white—a bit of information I admit I've been puzzling over for the past fifteen minutes.

Frank Lloyd Wright's definition of a pro: "A person who does his best work when he feels least like working."

(Copyright 1958, by Bennett Cerf. Distributed by King Features Syndicate)

You're Telling Me!

By William Ritt

Red tape is holding up the transfer of a 10-million-year-old skeleton of an Oreopithecus from Italy, where it was found, to a Swiss museum. Well, after waiting that long to travel Old Oreo probably doesn't mind hanging around for another eon or two.

Oreopithecus, some scientists believe, was the ancestor of both man and ape. Wonder of which side of the family Oreo would be proudest?

A football game between two teams of girls at Bilston, England, broke up in a fist fight. What's the penalty for unladylike roughness?

From the Paris area alone, 4,000 candidates are contesting for 465 seats in parliament. In French politics, avers the man at the next desk, it seems the rule is "standing room only"!

Formosa's government adjourned the other day when it was discovered there were no measures to discuss. Left 'em speechless?

A news dispatch received today tells of a tiny mouse attacking and killing a cobra in an Israel zoo. Good thing for their peace of mind cats can't read!

Lunar maps show adjoining areas labelled the Sea of Crises, the Sea of Tranquility and the Sea of Serenity. Seems it, too, must be a crazy, mixed-up world.

"Senators to Stay Put" — sports page headline. In Washington? In the American League cellar? Or both?

The world's only bar for ladies exclusively has closed for lack of business. No boy friends around to stand 'em drinks?

An Idaho truck driver was assessed the same fine for the same traffic offense by the same judge twice within a week. That fellow, says the man at the next desk, must be in a rut.

First prize in an English contest — free hair cuts for a year — was won by a bald-headed guy. Maybe he can trade 'em in for shaves.

Old Etna, Sicily's rock-tossing volcano, has gotten a taste of its own medicine. A severe storm of hailstones, some weighing up to half a pound, battered the mountain area.

The Cumberland News

Published daily except Sunday, 7-9 S. Mechanic Street, Cumberland, Maryland by the Times & Alleganian Company
Second Class Postage Paid At Cumberland, Maryland
Member of The Audit Bureau of Circulations.
Member of The Associated Press.
Subscription rates by Carrier
7c Single Copy 42c Per Week
Mail Subscription Rates Cumberland News
Maryland, Pennsylvania, West Virginia, Virginia and District of Columbia
$1.50 One Month—$8.25 Six Months—$16.00 One Year
All Other States
$1.75 One Month—$9.75 Six Months—$19.00 One Year

The Cumberland News assumes no financial responsibility for typographical errors in advertisements but will reprint that part of an advertisement in which the typographical error occurs. Errors must be reported at once.

Saturday Morning, November 15, 1958

New, Unnecessary Crisis In Berlin

Just 10 years after the Soviet Union created an international crisis of the first magnitude with the Berlin blockade, Nikita Khrushchev is threatening to create a new one at the same location.

Khrushchev has bluntly demanded that the United States, Britain and France get out of Berlin and turn the old German capital over to the East German Communists. He asserted that the Soviet Union had every reason "to free ourselves of those obsolete treaty obligations" bound up with the Potsdam pact.

Then, having threatened that Russia would abrogate the treaty and deny the Western powers the right to free communication and transport with Berlin, he declared that the Soviet Union will go to East Germany's aid if Britain, France and the United States try to defend their treaty rights.

Washington has already said, as it has said on numerous occasions and demonstrated in 1948, that the Western powers are ready to fight if necessary to defend West Berlin's freedom and that no power can walk out of the occupation agreement on its own.

Khrushchev must have known that this would be the answer before he made his speech. Why, then, did he take this position and make these demands?

One answer is that he is bent on heating up the cold war again. This seems to be in line with the increasingly truculent attitude the Soviet Union is adopting at international conferences and in other areas.

There is little doubt that the Russians, for all their military might, are dismayed by West Germany's rising prosperity and strength. It probably never occurs to them that the West would have been happy to see a demilitarized Germany if the Soviet Union, by its threatening attitude, had not made it essential for us to help arm any people who could be regarded as our friends.

These Days

By George E. Sokolsky

Republican Twilight

Republicans are discouraged because most of them assume that come what may, they can make no recovery and that their party is dead. This I have heard regularly from 1932 to 1952; then came Eisenhower and the Republicans were jubilant. The difficulty was that Eisenhower was Eisenhower and not a Republican or Democrat but just a soldier who had become a popular figure.

Now, six years later, Eisenhower has been rebuffed by the American people who gave him in 1956 a plurality of more than 9,000,000 votes. The Democratic landslide, as Khrushchev interprets it, is a repudiation of Eisenhower.

But it is not quite as simple as that. Many local and personal situations affected that vote and there is no telling where it will come out. Extremely wise and conniving persons are already settling what will happen in 1960. They know precisely what the sun spots will do to human sanity and what Khrushchev will do to the peace of the world, and what kind of an economy we shall be having under the pressures of the Cold War or even a Hot War, should it come.

Nobody can be too wise these days and opinions are worth a dime a dozen because nobody can know for sure that he knows all the components of the equation. So one listens to synthetic and even pompous wisdom with a sense of frustration. For instance, among missing facts is the Soviet production of gold and its distribution in world markets and the relationship of that distribution to the exodus of dollars and dollar stocks from the United States. I have been studying this problem for about 20 years and have very little reliable data.

Politics is supposed to be the science of government but it is also the art of controlling human beings. A truly able politician, like Franklin D. Roosevelt, Winston Churchill or J. Stalin, to say nothing of Louis XIV or Bismarck, usually understands the breaking point beyond which his particular human beings will not tolerate controls. After that point, comes revolution.

Mediocre politicians fail to realize that their art is the control of men. They depend upon convincing devices of approach which lend to their personalities favorable appearance. The reason Wendell Willkie failed was that he never quite understood what he was called upon to do to defeat Roosevelt. His task was to tear away from Roosevelt, if he could, the mask of personality which gave Roosevelt acceptability. The people have an unerring way of discovering the essential weakness of a ruler and they often knock him off as they did Louis XVI and Nicholas II to say nothing of the English Stuarts who were Scots.

The 1960 election will be in a frame that is very different from 1958. In the first place, it will be national in tone not parochial as 1958 was. Nelson Rockefeller even now takes the position that he was chosen to deal with the administrative and fiscal questions of New York State and that he has nothing to do with national or international questions. One can maintain such a position only as long as there is no clamor for place, but national and international questions obtrude themselves. Events are always happening.

Who knows how all this will affect the 1960 election and much more that happens in 80 odd nations of the world every day? We are on the brink of something explosive; it might be war; it could be revolution; it could be a new economic system as a human rebellion against the unscientific nature of socialism and the unscrupulous nature of mid-twentieth century capitalism.

The assumption that politicians go into national conventions without the restrictions which the will of their neighbors put upon them is cynically to resist the truth of our world. This is still a free country and politicians know when to avoid making deals which might offend the people to the degree that a revulsion is produced—often referred to as a "sweep." New York City is often unrelated to the responses of most American areas because of its enormous alien interests and although in a political convention, the New York delegation could be a controlling factor, it is growing less so annually.

To re-establish itself for 1960, the Republican Party will have to have a cause to justify its existence and a leadership of the sincerity of Abraham Lincoln. Conniving will not do.

Copyright, 1958, King Features Syndicate, Inc.

'Stop Complaining – And Pass The Ammunition'

School, Church Dynamitings Done By Central Ring Of Hate-Mongers

By Drew Pearson

WASHINGTON — This writer has visited the chief cities where schools and places of worship have been dynamited recently and has come to the conclusion these bombings are the work of skilled dynamiters hired by a central ring of hate-mongers.

The bombings follow a pattern. The three major bombings have occurred on Sunday at Clinton, Tenn., Atlanta, and Osage, W. Va. The buildings were blown up by people who knew how to handle dynamite, not by crackpots or rabble-rousers. A rabble-rouser like John Kasper knows nothing about dynamite and would probably blow himself up if he tried to handle it.

At Clinton, three heavy charges of dynamite were placed in three key parts of the high school so the explosion would destroy the entire building. It did.

At Atlanta, the dynamite was placed outside the side door of the synagogue. It was a very heavy concentration of dynamite, and would have blown up most of the building had it been placed inside.

The school at Osage, W. Va., was blown up by two heavy concentrations of dynamite obviously placed by an expert. He ran a wire to a car in a parking lot outside the school and used a hand generator to touch off the explosion. The car was heard to start right afterward.

Almost any coal miner in West Virginia can handle dynamite. But no dynamite was found stolen or purchased in that area. Besides, the coal miners had been working side by side with Negro coal miners for years. They were good friends, enjoyed the finest of community relations and the school had been integrated for four years.

FBI Lags In Track-Down

The FBI has been extremely efficient in planting agents inside the Communist Party and for a long time also had agents inside the Ku Klux Klan. J. Edgar Hoover has known almost every move made by the Communists in the USA. However, he has been slow about tracking down either the current dynamiters or penetrating the secret ring which probably is financing them.

In fact the FBI and the Federal government were for a long time loath to step into these bombings at all.

When the Jewish Community Center was bombed in Nashville about a year ago, Rabbi William Silverman got a phone call.

"You have two children," said an unidentified voice, "you send them to school. Better take them out of school. You wouldn't want to see them hurt, would you?"

Dr. Silverman told me that he tried to get the FBI at that time to listen in on his telephone in order to trace other calls threatening his life. But the FBI said it could only tap his phone if they put a beeper on the wire which of course would immediately reveal that the phone was tapped. To tap a phone, FBI agents explained, was illegal.

This is true. But the FBI has tapped various telephones in Washington.

Lighter Side

Dr. Silverman was faced with the problem of keeping his children in school and risking bodily harm or taking them out and making them second-class citizens. He kept them in school. However, the local Nashville police insisted that he carry a revolver.

"I'm a man of God, not a policeman," protested Dr. Silverman.

However, he finally agreed to be sworn in as a deputy marshal and carried a gun in one pocket with a cartridge clip in the other. His children instead of being intimidated thought it was wonderful that their father carried a gun. They would have like to see him go one step further and get a horse called "Lone Silver."

This was the lighter side of the bombing at Nashville. On the tragic side, the synagogue had to be guarded by special police day and night. And if you drive by the synagogue in Atlanta at night and stop your car you are certain to be questioned by the police.

This is not the way to worship in a free America. It's nearer what we accuse the Kremlin of imposing in Russia.

The Justice Department also has been slow about realizing the danger of the terror and hate which has been creeping through certain portions of the nation.

When rioters first began challenging the Nashville plan to integrate the first grade of its schools, Mayor Ben West telephoned the Justice Department in Washington for aid. The Federal government had decreed that schools must be integrated in due course and the mayor wanted help from the Federal government in keeping law and order when these rulings were being enforced.

"Disgusting Thing"

"We waited all day long for word from Washington," said Mayor West. "Long-distance calls went back and forth. No results. We kept waiting. Finally the superintendent of school and I took matters into our own hands and asked for an injunction against the rioters. We got it.

"We weren't going to let a bunch of hoodlums interfere with education in our schools. The police, I might add, did a magnificent job.

"I don't like to involve Federal officials here in Nashville," continued Mayor West, "but they were disgusted with the way their superiors in Washington ducked and dilly-dallied while we sat here waiting. It was the most disgusting thing I have ever seen."

Talks with various state and city officials in southern states convinced me that the hate bombings, which have continued against schools and places of worship, first got started from disrespect for law. When law breaks down at any one point, disrespect becomes contagious. It spreads from schools to churches, from the north to the south, and it becomes, as it has today, a national problem.

(Copyright, 1958 by The Bell Syndicate, Inc.)

Subtractions From The Theory Of The Deterrent

By Joseph Alsop

PARIS—These words are written in Paris because this reporter is again on his way to the troubled Middle East. The diplomats here are anxiously arguing about the meaning of Nikita Khrushchev's recent open threat to vulnerable, vital West Berlin.

Yet the storm signals abroad are very much less significant than the process going on in Washington — the President's painful, personal effort to prepare next year's defense budget. Now is literally the last chance (and it is very late by now) to deal with the problem of the oncoming missile gap. Hence, it seems worth trying to show how the missile gap will affect the whole theory of Western defense.

Very few persons outside the sacred circle of those having clearance realize how enormously American and Western defense theory has already changed in the Eisenhower years. To begin with, any idea of maintaining true offensive capability has long since been abandoned by the Eisenhower policy-makers.

You have no offensive capability, very obviously, if you dare not strike the first blow. In an exchange of nuclear weapons, no nation can even think about striking the first blow without full confidence of meeting one central requirement. The first blow must be heavy enough to prevent or cripple the return blow. Otherwise, the price of striking the first blow will be the immediate destruction of the nation that strikes it.

When President Eisenhower took office, the American Strategic Air Command still had the power to strike the first blow, but Soviet nuclear striking power was already growing fast, and the Eisenhower Administration decided not to make the great effort to maintain the American lead. Hence, SAC lost its true offensive capability rather early on. The Dulles doctrine of "massive retaliation" became massive nonsense not long after it was proclaimed.

Secretary Dulles was talking about striking a nuclear first blow in retaliation for non-nuclear aggression. The United States lost the power to retaliate in this manner by 1956, because by then SAC was no longer able to prevent or cripple the Soviet return blow. This did not mean, however, that the Soviets could in turn begin to think about striking a nuclear first blow. Even today, the Soviets are just as unable to prevent or cripple SAC's return blow as SAC is unable to prevent or cripple their return blow.

In this precariously balanced situation, all the actions of each side are limited by the other side's nuclear deterrent. This effect was clearly visible, even in such a strange local conflict as the fight at Quemoy.

On the American side, the President at once tore up his previous "bigger bang for a buck" directives authorizing our armed forces to use tactical nuclear weapons in almost any kind of local military spat. By the same token, the Soviets clearly held back the Chinese Communists, in order to avoid an uncontrollable widening of the war. One side was deterred from using tactical nuclear arms. The other side was deterred from bringing to bear the full weight of its conventional armaments. In both cases, the other side's strategic nuclear deterrent was the great persuader.

But what will happen when the balance of the nuclear deterrent changes again, during the period of the missile gap that now lies ahead? In order to answer this question coherently, it is first of all necessary to note that your true nuclear deterrent is what the other side thinks will be left over after their first blow. For the other side is certainly not going to be deterred by airplanes they count on destroying on the ground and bombs they believe will not be delivered.

Having noted this crucial point, it is then necessary to make a series of subtractions from the existing strengths of the American nuclear deterrent, in order to allow for the progress of Soviet arms. Above all, subtractions must be made because the Soviets are expected to have a full panoply of intermediate and intercontinental-range ballistic missiles by the end of 1962 or 1963.

Subtraction number one will be required because of the neutralization of the American overseas air bases by Soviet intermediate-range missiles. Even in 1962, approximately three-quarters of S[illegible]'s total striking power will be composed of short-range B-47 aircraft, which are heavily dependent on the overseas bases. When the overseas bases are neutralized, a very high proportion of the B-47s will simply become unusable. Very few suitable tankers will be available for B-47s to strike Russian targets from bases on this continent; and only these B-47s can be counted on for the return blow.

Subtraction number two will be required because even SAC's long-range bombers, based in the Western hemisphere, will not be immune to Soviet intercontinental missiles. In fact, only the relatively small proportion of B-52s and B-58s that are in the air or on 15-minute alert can be counted on for the return blow. These two subtractions, taken together, will thus reduce SAC's dependable retaliatory striking power by somewhere between 70 and 85 per cent.

Finally, a third subtraction must be made because of the great and continuous improvements of the Soviet air defense system. In the period that lies ahead, the Soviet war planners cannot only expect their first blow to destroy or neutralize a huge part of SAC's over-all striking power. They can also expect their air defense to destroy or turn back much of what is left over. Having made this third subtraction, the Soviet war planners will then ask themselves how much damage the American return blow can do. And if the answer to this final question is acceptable, the Kremlin will then consider that it has full freedom to strike the first blow if this seems desirable.

Such is the development that has to be guarded against. The prospect raises a whole series of pressing questions, now being debated in the Pentagon's recesses which will be examined in a further report.

(Copyright, 1958 New York Herald Tribune, Inc.)

Factographs

There are actually more pyramids in Mexico, built by the Incas and Aztecs, than there are in Egypt.

First road to be built by the United States government was the old national pike.

One twelfth of the total population of the United States can be seated at the same time in the nation's motion picture theaters.

Platinum was known to the Columbian Indians of South America long before Columbus discovered the New World.

Harry Chorlton of Los Angeles engraved the great seal of the United States.

The outboard motor was invented by Cameron Waterman of Detroit in 1905.

Utah has a beehive for its state emblem.

Poland's Progress

By J. M. Roberts

Two years ago the United States gave limited approval to the Gomulka regime in Poland.

Gomulka was credited with trying to put Poland in somewhat the same position as Finland with relation to the Soviet Union. Peaceful coexistence was the order of the day, with an increase in the civil rights of the Polish people.

Free speech and religious tolerance seemed to be making some headway.

The negative results of outright revolution had just been made apparent by the Hungarian fiasco.

Gomulka appeared to be moving in the Tito direction, but without the provocations which have disturbed Yugoslav relations with the Soviet Union.

At first the Soviets showed signs of cutting off Poland's economic water. Contracts for ships under construction were canceled. Unemployment became a threat.

To help what it believed to be a limited liberalization movement, the Eisenhower administration persuaded a reluctant Congress to give Poland some aid from surplus stocks—food and cotton—and some machinery. It's been hardly more than a token—about 200 million dollars worth, but a help, nonetheless.

The liberalization movement, however, has seemed to be losing ground. There have been conflicts with religious and liberal elements. The Polish government has frequently seemed to be going farther than was necessary in supporting the International Communist propaganda campaign.

Warsaw's promotion of the idea of a demilitarized zone in Europe including Germany is a case in point.

Gomulka undoubtedly was put under heavy pressure during his recent visit to Moscow. He joined in some of Khrushchev's latest bombast. On his return home he said United States imperialism is the principal danger to peace.

The question now is how much of this acquiescence in the Soviet position is forced or whether some of it is gratuitous.

The administration still seems inclined to be lenient and understand him in a different way.

There has always been some suspicion that his liberalization program was designed to keep Poland in thralldom without revolution rather than as a truly progressive movement.

Gomulka always has been a Communist. Washington no longer forgets as easily as it once did that the ways of Communists are devious.

(Associated Press)

Have An Allergy? Cheer Up; You May Outlive It

By Dr. Theodore R. Van Dellen

Allergic disorders tend to wear out as the years pass, and as a result are not as common in oldsters as in the young and middle-aged. This may be due to a lessened sensitivity to dust and weeds or to the quieter and more sheltered life of the retired person. Many move away from their troubles, including the hazards of industrial allergens.

Seasonal hay fever seldom appears in the later years of life; oldsters who have the conidtion usually carry it over from early life. The nasal membranes change with age; the lining becomes thinner and there are fewer blood vessels and mucous glands. This may explain why these tissues are less likely to misbehave when ragweed or other pollen is inhaled.

Somewhat similar changes occur in the skin, which is why hives and allergic eczema are uncommon after 60. Itching often becomes a nuisance but it is due to age and not contact with something to which the individual is susceptible. On the other hand, the skin and nasal membranes become more sensitive to physical agents such as cold, heat, and the sun. This may account for the tendency of older people to sniffle and sneeze more often than usual.

Asthma is the most important allergic disease among our senior citizens. It is more serious when the onset occurs after age 40 in contrast to the type of asthma that begins in childhood or youth. It is harder to control in the elderly and often is aggravated by the greater susceptibility to respiratory infections.

But this is only part of the story. There are other causes for wheezing at this age and errors in diagnosis may have serious consequences. Asthma due to heart trouble, for example, requires much different treatment from that produced by allergy.

Problems in treatment are met by attempting to find the causative allergen. The oldster's epidermis is thin and dry and reacts adversely to the usual skin tests. In addition, ephedrine and the steroids—so helpful in controlling symptoms in younger persons—may be too potent for those on in years who suffer from an ailing heart, poor circulation, or fragile bones.

STRONTIUM 90 IN MILK

Mrs. W. writes: We hear that milk today contains so much radioactivity it is dangerous to drink. Is there anything to this rumor?

REPLY

No. The United States Department of Health, Education and Welfare studied this question for more than a year. It found the amount of radioactivity in milk below permissible limits. The national committee on radiation protection and measurement set a limit of 80.0 as the permissible concentration of strontium 90. In the milk studied, the amount varied from 3.4 to 7.4—well within safe limits.

SIZE OF ADAM'S APPLE

D. L. writes: Does the Adam's apple ever get smaller or bigger?

REPLY

Not normally, after reaching full growth. This part of the larynx may become more prominent if weight is lost, especially in men. It may enlarge due to inflammation or tumor.

CONSTRICTED ARTERIES

D. G. writes: Can anything be done for spastic arteries?

REPLY

Yes, but the need for treatment depends upon whether the spastic arteries are bothersome. Avoiding exposure to cold and emotional upheavals will help in some instances because these conditions encourage spasm. Drugs like papaverine, nitroglycerine, and alcohol relieve spasm and heat does the same.

To the limit of space questions pertaining to the prevention of disease will be answered. Personal replies will be made when return stamped envelope is enclosed. Telephone inquiries not accepted. Dr. Van Dellen will not make diagnosis or prescribe for individual diseases.

Try And Stop Me

By Bennett Cerf

They do say that a Mrs. O'Connor is the most philosophical woman in all Ireland, still cheerful and smiling despite all kinds of miserable luck. To cap the climax, a miscreant broke into her house and stole everything she treasured most highly. Mrs. O'Connor told Father Donovan the next morning, "I know the good Lord doesn't plan to send me more trouble than I can bear — but I just do wish He didn't have such a powerful good opinion of me!"

I have it straight from Ollie James, in Cincinnati, that the skin of a zebra is black and that it's the stripes that are white—a bit of information I admit I've been puzzling over for the past fifteen minutes.

Frank Lloyd Wright's definition of a pro: "A person who does his best work when he feels least like working."

(Copyright 1958, by Bennett Cerf. Distributed by King Features Syndicate)

You're Telling Me!

By William Ritt

Red tape is holding up the transfer of a 10-million-year-old skeleton of an Oreopithecus from Italy, where it was found, to a Swiss museum. Well, after waiting that long to travel Old Oreo probably doesn't mind hanging around for another eon or two.

Oreopithecus, some scientists believe, was the ancestor of both man and ape. Wonder of which side of the family Oreo would be proudest?

A football game between two teams of girls at Bilston, England, broke up in a fist fight. What's the penalty for unladylike roughness?

From the Paris area alone, 4,000 candidates are contesting for 465 seats in parliament. In French politics, avers the man at the next desk, it seems the rule is "standing room only"!

Formosa's government adjourned the other day when it was discovered there were no measures to discuss. Left 'em speechless?

A news dispatch received today tells of a tiny mouse attacking and killing a cobra in an Israel zoo. Good thing for their peace of mind cats can't read!

Lunar maps show adjoining areas labelled the Sea of Crises, the Sea of Tranquility and the Sea of Serenity. Seems it, too, must be a crazy, mixed-up world.

"Senators to Stay Put" — sports page headline. In Washington? In the American League cellar? Or both?

The world's only bar for ladies exclusively has closed for lack of business. No boy friends around to stand 'em drinks?

An Idaho truck driver was assessed the same fine for the same traffic offense by the same judge twice within a week. That fellow, says the man at the next desk, must be in a rut.

First prize in an English contest — free hair cuts for a year — was won by a bald-headed guy. Maybe he can trade 'em in for shaves.

Old Etna, Sicily's rock-tossing volcano, has gotten a taste of its own medicine. A severe storm of hailstones, some weighing up to half a pound, battered the mountain area.

Allegany Wins 7th, 26-8; LaSalle Edges Altoona, 7-6

Moorefield Is Outclassed In Contest Here

Gaffney, Powell, Miller And Cawood Score Touchdowns

GAME STATISTICS

Allegany		Moorefield
22	Total First Downs	7
19	First Downs Rushing	5
3	First Downs Passing	2
0	First Downs Penalties	0
1	Lost on Downs	0
8	Passes Attempted	5
5	Passes Completed	3
1	Passes Intercepted By	0
116	Yards Gained Passing	66
0	Number of Punts	3
0	Punting Average	29.2
0	Fumbles	3
0	Own Fumbles Recovered	1
12	Penalties	3
72	Yards Lost Penalties	15
309	Yards Gained Rushing	118
20	Yards Lost Rushing	1
289	Net Yards Rushing	117
405	Total Net Yards Gained	183

By BILL FAIR

Allegany High's Campers concluded their last battle test before their annual Thanksgiving Day battle with Fort Hill last night by completely outclassing the Moorefield Yellow Jackets, 26-8, before a small stadium crown.

The Campers combatted penalty after penalty with a solid running and passing attack, both of which were conspicuously highlighted by halfback Richard "Baldy" Powell, to ground the inferior Jackets into submission.

Allegany coupled a pair of touchdowns in the first period and another pair in the final quarter while Moorefield, defeated last week here by LaSalle, tallied in the second frame and added a safety in the final heat. Injured Bobby Gaffney, Tim Miller, Powell and Frank Cawood accounted for Alco TDs, while Denton Thorne raced for the visitor's only six-pointer. Bud Allison and Gary Hiser each booted a point after touchdown for the Campers who are now 7-2 on the season.

Gaffney Scores First

Gaffney, operating on one bad cylinder, launched scoring for Coach Ed Schwarz' wards after Powell recovered a Denton Thorne fumble at the Hardy Countians' 29-yard line. Allegany moved to the 18, from where quarterback Gary Shook, on a clever pass pattern, plopped the leather into Gaffney's arms for the touchdown against shocked Moorefield secondary men, who were nowhere around the galloping halfback. Hiser's kick was good for a quick, 7-0, score.

In the same period, after Ronnie Riggs intercepted a Jimmy Paugh aerial at Alco's 30, the Campers inaugurated a sustained drive to the Moorefield six, resulting mainly from the relentless running of Gaffney. Shook sent Miller into the thick of the line for Allegany's second score. Allison "cross-fire" kick sailed wide to the left.

Thorne Recovers Fumble

Minutes after second quarter play opened, Jacket fullback Thorne scooped a Shook bobble at the Schwarzmen's 44 and hotfooted it all the way for the West Virginians lone trip into the end zone. Paugh's penalty-caused second kick for the PAT was slapped down by Mike McKenzie. The Campers, plagued by five rule infractions in the second stanza, dominated the period balance, losing the ball on downs at Moorefield's 22, three plays before intermission.

With Miller and the hard-running Cawood toting the leather, Alco brought about the only threat in the third quarter, advancing to the Jackets' 18 where Allison's fourth down field goal attempt fell short.

The Campers, however, unleashed another scoring attack with lightning-like rapidity in the closing period, the first of which culminated an 80-yard paydirt march shortly after the quarter opened. Powell, Gerald Horton and Miller did the leg work to set the stage for Shook's 29-yard touchdown pass.

The tricky signal-caller sent Powell down the middle and again distant, bewildered Moorefield pass defenders watched "Baldy" perform his act-ending solo for the score.

Makes Spectacular Catch

Several minutes later, following a Moorefield punt, Horton heaved a fullback pass to Powell who leaped between three defenders to make a spectacular catch at the visitors' nine-yard stripe. With excellent blocking, Cawood sped around end for the score, which was followed by Allison's placement to set the score at 26-6.

The Jackets followed with a drive to Alco's 2, but the reliable Powell recovered a Thorne fumble. Penalties and unsuccessful passes ensued and on Alco's fourth second down, husky Tom Hefner tackled Shook in the end zone for a safety just as the gun sounded. Lineups:

Pos.	Allegany (26)	Moorefield (8)
LE	Riggs	Hefner
LT	McKenzie	Crites
LG	Aronhalt	Benshaver
C	Roeder	Peters
RG	Hiser	Keller
RT	Montgomery	Bean
RE	O'Neal	Barr
QB	G. Shook	Paugh
LH	Cawood	Yankey
RH	Horton	Calhoun
FB	Miller	Thorne

Score by periods:

Allegany	13	8	0	13—26
Moorefield	0	6	0	2— 8

TOUCHDOWNS: Allegany — Gaffney, Miller, Powell, Cawood. Moorefield — Thorne.

EXTRA POINTS: Allegany — Hiser, Allison (placements).

SUBSTITUTES: Allegany — Horton, Roeder, Miller, Martin, Blackburn, Marralle, Allison, Helker, McKenzie, Biller, Harris, Dickerson, Powell, Gaffney, Whorton, Barnes, Mulligan. Moorefield — Pratt, Williams, Hefner, Evans, Sherman, Toohey.

OFFICIALS: Roby, Snider, Fox and Wilson.

NEW COACH AND FAMILY—Here is Chalmers (Bump) Elliott and his family at their home in Ann Arbor following announcement of the resignation of football coach Bennie Oosterbaan after 11 seasons and the appointment of "Bump" to succeed him. Oosterbaan will remain at the University of Michigan as director of public relations. Left to right: Bobby, 5, Elliott, Betsy, 4, and wife Barbara. They have one other child. The change will become effective Jan. 1. Elliott has been Oosterbaan's top aide and backfield coach for two seasons.

Bowl Bids Are At Stake In College Games Today

LSU, North Carolina, Oklahoma, Syracuse In Important Tests

By JACK CLARY
Associated Press Sports Writer

Does Louisiana State need incentive to defeat Mississippi State Saturday night in one of the top games on the weekend's college football schedule? Not on your life, brother. The facts speak for themselves.

By winning the Bayou Bengals can: (1) Virtually assure themselves Southeastern Conference representation in the Sugar Bowl; (2) Keep themselves undefeated with a 9-0 mark (3) Lay solid claim to retain the No. 1 ranking in the Associated Press poll of sportswriters and broadcasters; (4) Avenge a 14-6 loss to the Maroons last year; (5) All but lock up the SEC title. If they defeat Tulane next week the conference title job is done.

Bowl Bids At Stake

There are number of bowl bids at stake this weekend and a few conference titles to be decided as the season hits the four - fifths mark.

Iowa (No. 2) won the Big Ten title last week and the Rose Bowl trip. Now it has a grudge battle with Ohio State (No. 16) in its drive for the national championship. The Hawks haven't allowed Ohio State within their 30-yard line in the Ohioans last two visits. They also have a 17-14 defeat to avenge from last year at Ohio State.

Auburn (No. 4) meets Georgia in an SEC game. The Tigers have a slim chance for the conference crown. Auburn has a 4-0-1 SEC mark and LSU loss in its next two games would give the defending national champs the title—provided they keep winning. There is no bowl in sight for Auburn because of an NCAA violation that put them on indefinite probation.

Oklahoma Favored

Oklahoma (No. 6) entertains Missouri in a battle for the Big Eight title and the host spot in the Orange Bowl. The Sooners hurdled Colorado two weeks ago in a similar test and are favored to do the same to the Tigers in a game televised in the Big Eight region.

Down in the Southwest, ninth-ranked Texas Christian defends its share of the Southwest Conference lead against Texas. The other half, Rice (No. 17) meets conference foe Texas A&M. If both leaders win their date the following weekend should decide the champion and a Cotton Bowl slot.

Three of the top 10 play with no bowl bids in prospect. Third-ranked Army meets Villanova in its final tune-up before the No. 29 Army-Navy game. West Point superintendent Lt. Gen. Gar Davidson said no bowl for the Cadets, regardless of the season's success.

The two other clubs are in the Big Ten. Fifth-ranked Wisconsin plays Illinois in an attempt to solidify second place in the conference, while Purdue (No. 8) meets 13th-ranked Northwestern in a regionally telecast game.

Mississippi (No. 7), named as a bowl possibility for the Cotton, Orange and Gator Bowls, meets SEC foe Tennessee. The Air Force Academy (No. 10), with a possibility of playing in the Cotton or Gator bowl if it retains its undefeated, once-tied record, and gets an OK from the Air Force brass in Washington, meets Skyline Conference leader Wyoming.

Tar Heels Play Irish

North Carolina (No. 11), winner of six straight, runs into Notre Dame and its passing wizard George Izo. The Tar Heels are trying to look pretty for the Sugar, Orange, Cotton and Gator bowl selection committees, who have glanced their way recently.

Syracuse plays Colgate and the 12th rated Orangemen are in the running for the Cotton, Orange and Gator bowls. Pitt (No. 14), which found bowl-life with its 29-26 win over Notre Dame last week, meets Nebraska with the four Southern bowls looking its way.

Southern Methodist (No. 15) said to have a possibility of landing a bowl bid, plays SWC neighbor Arkansas and must win if it is to also stay in the winning for the conference title.

Rabbit, Quail Season Opens

The 12-day special deer season for bow hunters ended yesterday in Maryland and the rabbit, quail, pheasant and grouse season is scheduled to get under way today.

During the gunning season for deer, Dec. 1-6, the small game hunting season will be suspended. It will resume Monday, December 8 and continue through January 5.

Bow and arrow hunters may take deer during the gunning season next month but only males with two or more points to one antler and spike bucks with three inch antler.

Teams Share Title

The Giants, coached by Tom Emmart, and the Steelers, coached by Mike Fabbri, battled to a 13-13 tie this week at Frostburg and will share the championship in the Kids Football League for the 1958 season.

Football Schedule Dwindles To Three Games Thanksgiving

Only three more high school games rem in on the 1958 football schedule in the tri-state area and they are the traditional tilts listed for Thanksgiving Day—November 27.

In the annual Turkey Day game here Allegany plays Fort Hill. LaSalle High's Explorers windup their season with the Beall Mountaineers at Frostburg and Martinsburg plays the Handley High School Judges at Winchester.

Two titles hinge on the outcome of the game here. The Campers and Sentinels play for the city championship and Fort Hill can windup in a tie with North High of Hagerstown for the CVAL title if victorious in the holiday game.

Allegany and Fort Hill are meeting for the 23rd time on Thanksgiving Day. The Sentinels lead in the series 11 to 9 in wins with two tie games. LaSalle and Beall will be tangling for the 13th time. The Explorers lead 8 to 3 in wins. One game ended in a tie.

Mel Ott, Wife Are Injured In Two-Car Crash

Other Car Driver Instantly Killed

BAY ST. LOUIS, Miss. (UPI)—Former major league baseball great Mel Ott and his wife were critically injured near here Friday night in a two-car collision in which the driver of the second car was killed instantly.

Ott, who played with the New York Giants for 20 years and managed them for six years, and his wife were in a station wagon. They were pulling onto Highway 90 west of here when their vehicle collided with a car driven by Leslie F. Curry Sr., 50.

Curry was pinned in his car and died instantly.

Hancock County Sheriff Sylvan J. Ladner Jr., said Ott and his wife had been taken to Hancock County Hospital for emergency treatment.

Hospital authorities listed their condition as critical.

Hancock County Hospital authorities said Ott suffered fractures of both legs, lacerations of the left elbow and forehead and possible internal injuries.

Mrs. Ott sustained concussions, a fractured left forearm, lacerations of the forehead and possible internal injuries.

LeBaron Has Flu

WASHINGTON (UPI) — Little Eddie LeBaron, the Washington Redskins' passing ace, was ordered to bed Friday with a 102-degree fever.

LeBaron, apparently suffering from flu, was unable to attend the Redskins' final practice session before meeting the Cleveland Browns here Sunday.

Whether he will be able to play Sunday appeared up in the air.

Frostburg GOP Wins

The Frostburg Republican Club won two out of three games from the Woodmen of the World last night in the Allegany County Men's Shuffleboard League. Bill Hyde of Frostburg and Brant of the W.O.W. led the scorers with 29 points each.

Publishes Letter

NEW DELHI, India (UPI)—Indian Prime Minister Jawaharlal Nehru celebrated his 69th birthday Friday with publication of a book of letters sent to him by world figures. The book, edited by Nehru, included letters from Mohandas Gandhi, Mao Tse-tung, Chiang Kai-shek and George Bernard Shaw.

Illegal Arms

NICOSIA, Cyprus (UPI) — A British military spokesman said Friday that arms of standard types used by the North Atlantic Treaty Organization (NATO) had been smuggled into Cyprus by Greek Cypriot underground organizations. The spokesman declined to elaborate.

AHL Results
United Press International

Buffalo 4 Rochester 2
Cleveland 3 Hershey 0
(Only games scheduled).

Terps Post 26-14 Win At Miami

Forbes Stands Out, 26,747 See Battle

By GENE PLOWDEN

MIAMI, Fla. (AP)—John Forbes, 190-pound package of dynamite, led the Maryland Terrapins to a 26-14 victory over the downtrodden University of Miami Hurricanes before 26,747 football fans in the Orange Bowl Friday night.

Forbes, 5-foot-10 junior from Basking Ridge, N. J., scored three Maryland touchdowns and ripped through the Miami line for great yardage when the Terps went on the march.

With quarterback Dick Scarbath of Baltimore engineering the drives, Maryland mixed occasional passes with line smashes to outgain and out-score the homestanding Hurricanes and send the Miamians down to their sixth defeat in seven games this fall.

Bonnie Yarbrough passed 79 yards to Bob Rosbaugh for Miami's second touchdown in the final quarter to make the score 20-14 but Maryland buckled down and choked off the Hurricanes' attempts to pull it out.

Miami took an early 7-0 lead in the first quarter but Maryland controlled the ball most of the second and held a 13-7 advantage at halftime.

After a scoreless third quarter, Maryland tallied again, driving 77 yards in 19 plays. Three plays later Yarbrough's pass which Rosbaugh caught on the 35 brought the crowd to its feet.

Rosbaugh outran the Maryland secondary for the touchdown and Jim Stevens kicked the extra point to make it 20-14.

Maryland scored again with only 36 seconds left in the game, Bob Rusevlyan taking it over from the one.

Ryder Cup Matches Go To California

CLEARWATER, Fla. (AP)—The Professional Golfers' Assn. has announced the 1959 Ryder Cup matches will be played in California instead of Atlantic City, N.J.

PGA President Harold Sargent said the matches, originally scheduled for the Atlantic City, N. J., County Club Oct. 31-Nov. 1 would be played instead at the new El Dorado Country Club in Palm Desert, Calif.

The exact dates for the team play between American and British professionals will be announced later.

Brooks Is Victor In Nebraska Vote

OMAHA (AP)—Democrat Ralph Brooks defeated Republican Gov. Victor E. Anderson by about 1,700 votes on the basis of all but complete unofficial tabulations of the mail vote in last week's election in Nebraska.

Associated Press unofficial tabulations Friday night, including the mail vote from 90 of 93 counties, were: Brooks 210,973, Anderson 209,214—a margin of 1,759 for the McCook schoolman.

The three missing counties expected to complete their counting Saturday. They had about 250 mail votes.

Anderson refused to concede pending the official canvass early next month.

Novelist Obtains Nevada Divorce

CARSON CITY, Nev. (UPI) — Novelist John P. Marquand Friday was granted a Nevada divorce from Adelaide H. Marquand, his wife of more than 21 years.

Marquand charged mental cruelty. The court was told the couple had signed an out of court agreement settling property rights and custody of three children, Blanche, 18; Timothy, 17, and Elon, 15.

The decree was granted after a brief hearing by District Judge Richard Hana.

Plane Search In Sixth Day

LISBON (UPI)—The search for the Portuguese seaplane that vanished off Cape St. Vincent last Sunday with 36 persons on board entered its sixth day Friday, with scant hope remaining of finding survivors.

The last contact made by the plane was a message flashed one hour after takeoff from Lisbon's Carbo Ruivo airport last Sunday: "Will land in emergency". It gave its position as about 180 miles from the Portuguese coast.

Tito Ends Cure

BELGRADE, Yugoslavia (UPI) —Yugoslav President Tito arrived in Belgrade Friday from his villa on Brioni Island after taking a rest cure. Tito has been suffering from lumbago.

Resigns Post

WASHINGTON (UPI)—Charles I. Schottland resigned as social security commissioner Friday after serving more than four years in the post. His resignation is effective Jan. 1.

READY FOR JANUARY 1 — The Orange Bowl queen joins members of her court in accenting the post-season game coming up January 1 in Miami. From left are Joyce Combs of Florida State, Rosemarie Meeks of the University of Florida, Nanita Greene, the queen, from Miami U.; Judy Ann Harwood and Carol Baldwin, both co-eds at Miami U.

Judges Win Over Beall High, 21-6

Handley Bags 7th In Mountain City

GAME STATISTICS

Handley		Beall
11	First Downs Rushing	7
2	First Downs Passing	2
13	Total First Downs	9
0	Lost on Downs	0
9	Passes Tried	9
3	Passes Completed	2
0	Passes Intercepted By	1
129	Yards on Passes	38
3	Number of Punts	4
35	Punting Average Yds.	51
1	Fumbles	3
0	Own Fumbles Recovered	1
8	Number of Penalties	0
50	Yards Lost Penalties	0
162	Yards Gained Rushing	138
12	Yards Lost Rushing	18
279	Total Net Yards Gained	178

Handley High School's Judges notched their seventh victory of the season when they turned back the Beall High School Mountaineers at Frostburg by the score of 21-6.

All of the scoring was packed into the second half when Butler, Dick and Oates tallied for the Virginians, Rainsberger kicked three extra points and Bill Hyde accounted for Beall's six-pointer in the final stanza.

Beall's first scoring threat came in the first quarter when Hyde ran 57 yards to the Handley 23 before being pulled down from behind. The Mountaineers advanced to the 13 but there the Judges took over on downs.

In the second period, Handley drove to the three and with fourth down and goal to go, Jim Evans intercepted Oates pass as the half ended.

The Winchester team crashed the scoring column in the third period when Butler returned a punt 76 yards for the TD. He was accorded good blocking on his long gallop.

Early in the final period, a 51-yard pass play executed by Oates and Dick produced Handley's second score and Rainsberger's conversion gave the visitors a 14-0 edge.

A Beall fumble on its own 27 set up the third Handley score. After the Judges recovered, Oates carried three times and reached the two, then went over on the next play. Rainsberger's conversion made it 21-0.

Beall averted a shutout in the closing minutes when Hyde scored from the three to climax a long drive. Highlighting the rally was a 23-yard pass from Hyde to Zumpano, who was stopped on the 12. Hyde picked up eight yards in two plays and then scored from the four in third down. Bruce Smith's kick for the point was wide.

The loss was Beall's fourth against as many wins and one tie game. Coach Hunter Maddex's eleven registered its 7th win against two reverses. Lineups:

Pos.	Handley (21)	Beall (6)
LE	Baker	Smith
LT	Shendow	McGowan
LG	Donica	Thomas
C	Cather	Schultheis
RG	Siebert	Finn
RT	Merriner	Arnold
RE	McLaughlin	Carter
QB	Oates	Finn
LH	Dick	Hyde
RH	Butler	Zumpano
FB	Plank	Evans

Score by periods:

Handley	0	0	7	14	—21
Beall	0	0	0	6	— 6

TOUCHDOWNS: Handley — Butler, Dick, Oates, Beall — Hyde.

EXTRA POINTS: Handley — Rainsberger 3 (placements).

SUBSTITUTES: Beall — B. Stevenson, Taylor, Airhart, V. Twigg, Folk, Biggs, Crowe, Perkins, Plummer. Handley — H. Clevenger, Rainsberger, Stine, Bayliss, O'Hara.

OFFICIALS: Feeney, Cavanaugh, Shelton and Orndorff.

Tony Anthony Cops Verdict

Wins 7th Straight Over Ray At Garden

NEW YORK (UPI) — Tony Anthony, top light heavyweight contender, came from behind Friday night with machine-gun barrages to beat muscular Sonny Ray for a unanimous 10-round decision and his seventh straight victory.

The defeat in their TV fight at Madison Square Garden broke Ray's winning string at nine straight bouts and spoiled his New York debut.

Stocky, bull - shouldered Ray—weighing 172¼ pounds to New Yorker Anthony's 177½, appeared destined in the early rounds to turn in an upset with his bulldozer attack to Anthony's body. But in the second half of the bout, tall Tony came on an appeared likely to score a knockout in the eighth session.

There was some booing among the 2,500 fans after the decision, which had given Anthony a decided margin of victory.

Referee Harry Kessler favored Anthony, 6-3-1. Judges Joe Agnello and Nick Gamboli agreed, 7-3 and 5-4-1, respectively. United Press International had Anthony ahead, 6-4.

Football Scores

High Schools

Allegany 26, Moorefield 8
LaSalle 7, Altoona Catholic 6
Handley 21, Beall 6
Romney 7, Berkeley Springs 0 (PVC)
North Hagerstown 19, Frederick 7 (CVAL)
Bedford 19, Claysburg 0
Clarke County, Va., 35, Charles Town 13
Baltimore Poly 48, Southern 12
Calvert Hall 12, Gilman 6
Severn 18, McDonough 8
Dunbar 22, Forest Park 0
Baltimore City College 14, Mervo 0
Douglas, Balto., 20, Carver 0
St. Mary's, Annapolis, 21, Annapolis High 12

Colleges

Maryland 26, Miami 14
Navy Plebes 15, Maryland Frosh 8

Jockeys Are Injured In Spill At Tanforan

SAN BRUNO, Calif., (UPI) — Jockeys Manuel Ycaza and Taylor Powell were rushed to the Peninsula Hospital unconscious Friday after being thrown from their mounts in a three-way spill during the first race at Tanforan.

Neither rider was seriously injured although hard-luck Ycaza suffered a fractured collarbone and concussion. Powell was released from the hospital after X-rays. Doctors said he suffered only a bruised hip.

Ycaza was returning to action following the end of a 20 - day suspension which he had received last month at Belmont Park. The 21 - year - old Panamanian was aboard Al's O'War, his first mount since the suspension ended.

NATIONAL BASKETBALL ASSN.
By THE ASSOCIATED PRESS

Syracuse 111, Detroit 109

Protest "Spies"

PANMUNJOM, Korea (UPI)—The North Korean Communists protested Friday that the United Nations Command had sent three South Korean spies into the North through the demilitarized zone. The U.N. Command denied the charge.

Men's Insulated
Duofold Underwear
Wool without itch, warmth without weight, DUOFOLD 2 LAYER is the best you can buy
$4.25 per garment
DUOFOLD UNION SUITS
$8.50
The Hub
Army-Navy Sales
19 NORTH CENTRE ST.

Wilt-Murray Pass Scores Explorer TD

Covers 54 Yards, Footen Conversion Is Deciding Point

GAME STATISTICS

LaSalle		Altoona Catholic
6	First Downs Rushing	6
3	First Downs Passing	2
9	Total First Downs	8
15	Passes Tried	9
8	Passes Completed	7
1	Passes Intercepted By	0
130	Yards on Passes	50
3	Number of Punts	2
26	Punting Average Yds.	40
2	Fumbles	3
2	Own Fumbles Recovered	0
2	Number of Penalties	3
10	Yards Lost Penalties	20
102	Yards Gained Rushing	126
13	Yards Lost Rushing	19
219	Total Net Yds. Gained	157

A 54-yard pass play by Carroll Wilt and Rich Murray produced the touchdown and Joe Footen kicked the extra point in the second period to give LaSalle High School's Explorers a 7-6 decision over the favored Altoona Catholic High School Marauders in a football game staged last night at Cricket Field in Altoona, Pa., before approximately 2,000 spectators.

Altoona took a 6-0 lead in the second quarter when quarterback Miller passed 13 yards to left end Henry in the end zone but Smith's kick for the extra point was wide.

The Marauders kicked off to Jack Bahen who returned the ball to the LaSalle 46. Then Wilt hit Murray with a 30-yard pass and the latter traveled 24 yards to pay dirt. With the score knotted at 6-6, Footen split the uprights to register the point that decided the contest.

It marked the second straight game in which a conversion by Footen had brought LaSalle victory. Last Saturday his extra point boot in the final period beat Moorefield by the score of 14-13.

LaSalle advanced to Altoona's one-foot mark in the third period but was unable to score and on two other occasions the Explorers threatened after Bill Blake and Jim Delaney had recovered fumbles by the home team.

The victory was the third against six losses for Coach Norm Geatz's eleven. Altoona Catholic had a 6-2 record going into last night's contest. Lineups:

Pos.	LaSalle (7)	Altoona Cath. (6)
LE	Delaney	Henry
LT	Ternent	Raugh
LG	B. O'Rouke	Bernardinelli
C	Lennox	Wolford
RG	Werner	Cramer
RT	Saliga	Bearer
RE	Blake	Sigrist
QB	Wilt	Miller
LH	Murray	Fanelli
RH	Hudson	Orlando
FB	Bahen	Tomlinson

Score by periods:

LaSalle	0	7	0	0	—7
Altoona Catholic	0	6	0	0	—6

TOUCHDOWNS: LaSalle — Murray. Altoona Catholic — Henry.

EXTRA POINT: LaSalle — Footen (placement).

SUBSTITUTES: LaSalle — Footen, Baar, Mewshaw, Simpson, Finan, Kight, Blake, Harden, Buzzard. Altoona Catholic — Zierer, Skelly, Smith, Gardner.

Mountaineers Need Win To Bag Title

WILLIAMSBURG, Va. (UPI)—If quarterback Dick Longfellow has another good day West Virginia should have little trouble beating William and Mary and post its 28th consecutive Southern Conference victory here Saturday.

But if the Spencer, W. Va. signal caller is not "on," WVU might be in trouble. The Mountaineers need a victory to clinch their fifth league title in six years.

Coach Resigns

HUNTINGTON, W. Va. (UPI)—Johnny Cox, football coach at Huntington High school, resigned Friday.

Cox said he was leaving the position on advice of doctors and not because the Pony Express had just finished its first winless season in history.

Huntington had only a 7-7 tie with Beckley while losing nine other games.

Cox was hanged in effigy several weeks ago by Huntington High School students.

Firestone
Town & Country
Guaranteed to go or we pay the tow
Get them at
BERNIES
Atlantic Service
638 Greene St.
Phone PA 2-9841
We Give S & H Green Stamps

Is Your House Cold And Drafty?
Storm Windows and Storm Doors Will Save Up to One-Third On Your Fuel Bill
Call for Free Estimates
FHA Financing
No Down Payment
Low Cost Monthly Terms
Stepl Construction And Sales Co.
PA 2-6938

TOYS
a pack of bargains to
LAY-AWAY
for Christmas
JOE THE MOTORISTS' FRIEND, Inc.
173 Baltimore Street

Allegany Wins 7th, 26-8; LaSalle Edges Altoona, 7-6

Moorefield Is Outclassed In Contest Here

Gaffney, Powell, Miller And Cawood Score Touchdowns

GAME STATISTICS

Allegany		Moorefield
22	Total First Downs	7
19	First Downs Rushing	5
3	First Downs Passing	2
0	First Downs Penalties	0
1	Lost on Downs	0
8	Passes Attempted	5
5	Passes Completed	3
1	Passes Intercepted By	0
116	Yards Gained Passing	66
0	Number of Punts	3
0	Punting Average	29.2
0	Fumbles	3
0	Own Fumbles Recovered	1
12	Penalties	3
72	Yards Lost Penalties	15
309	Yards Gained Rushing	118
20	Yards Lost Rushing	1
289	Net Yards Rushing	117
405	Total Net Yards Gained	183

By BILL FAIR

Allegany High's Campers concluded their last battle test before their annual Thanksgiving Day battle with Fort Hill last night by completely outclassing the Moorefield Yellow Jackets, 26-8, before a small stadium crown.

The Campers combatted penalty after penalty with a solid running and passing attack, both of which were conspicuously highlighted by halfback Richard "Baldy" Powell, to ground the inferior Jackets into submission.

Allegany coupled a pair of touchdowns in the first period and another pair in the final quarter while Moorefield, defeated last week here by LaSalle, tallied in the second frame and added a safety in the final heat. Injured Bobby Gaffney, Tim Miller, Powell and Frank Cawood accounted for Alco TDs, while Denton Thorne raced for the visitor's only six-pointer. Bud Allison and Gary Hiser each booted a point after touchdown for the Campers who are now 7-2 on the season.

Gaffney Scores First

Gaffney, operating on one bad cylinder, launched scoring for Coach Ed Schwarz' wards after Powell recovered a Denton Thorne fumble at the Hardy Countians' 29-yard line. Allegany moved to the 18, from where quarterback Gary Shook, on a clever pass pattern, plopped the leather into Gaffney's arms for the touchdown against shocked Moorefield secondary men, who were nowhere around the galloping halfback. Hiser's kick was good for a quick, 7-0, score.

In the same period, after Ronnie Riggs intercepted a Jimmy Paugh aerial at Alco's 30, the Campers inaugurated a sustained drive to the Moorefield six, resulting mainly from the relentless running of Gaffney. Shook sent Miller into the thick of the line for Allegany's second score. Allison "cross-fire" kick satled wide to the left.

Thorne Recovers Fumble

Minutes after second quarter play opened, Jacket fullback Thorne scooped a Shook bobble at the Schwarzmen's 44 and hot-footed it all the way for the West Virginians lone trip into the end zone. Paugh's penalty-caused second kick for the PAT was slapped down by Mike McKenzie. The Campers, plagued by five rule infractions in the second stanza, dominated the period balance, losing the ball on downs at Moorefield's 22, three plays before intermission.

With Miller and the hard-running Cawood toting the leather, Alco brought about the only threat in the third quarter, advancing to the Jackets' 18 where Allison's fourth down field goal attempt fell short.

The Campers, however, unleashed another scoring attack with lightning-like rapidity in the closing period, the first of which culminated an 80-yard paydirt march shortly after the quarter opened. Powell, Gerald Horton and Miller did the leg work to set the stage for Shook's 29-yard touchdown pass.

The tricky signal-caller sent Powell down the middle and again distant, bewildered Moorefield pass defenders watched "Baldy" perform his act-ending solo for the score.

Makes Spectacular Catch

Several minutes later, following a Moorefield punt, Horton heaved a fullback pass to Powell who leaped between three defenders to make a spectacular catch at the visitors' nine-yard stripe. With excellent blocking, Cawood sped around end for the score, which was followed by Allison's placement to set the score at 26-6.

The Jackets followed with a drive to Alco's 2, but the reliable Powell recovered a Thorne fumble. Penalties and unsuccessful passes ensued and on Alco's fourth second down, husky Tom Hefner tackled Shook in the end zone for a safety just as the gun sounded. Lineups:

Pos.	Allegany (26)	Moorefield (8)
LE	Riggs	Hefner
LT	McKenzie	Crites
LG	Aronhalt	Benshaver
C	Roeder	Peters
RG	Hiser	Keller
RT	Montgomery	Bean
RE	O'Neal	Barr
QB	G. Shook	Paugh
LH	Cawood	Yankey
RH	Horton	Calhoun
FB	Miller	Thorne

Score by periods:

Allegany	13	0	0	13	26
Moorefield	0	6	0	2	8

TOUCHDOWNS: Allegany — Gaffney, Miller, Powell, Cawood. Moorefield — Thorne.

EXTRA POINTS: Allegany — Hiser, Allison (placements).

SUBSTITUTES: Allegany — Horton, Roeder, Miller, Martin, Blackburn, Marralle, Allison, Helker, McKenzie, Biller, Harris, Dickerson, Powell, Gaffney, Whorton, Barnes, Mulligan. Moorefield — Pratt, Williams, Hefner, Evans, Sherman, Toohey.

OFFICIALS: Roby, Snider, Fox and Wilson.

NEW COACH AND FAMILY—Here is Chalmers (Bump) Elliott and his family at their home in Ann Arbor following announcement of the resignation of football coach Bennie Oosterbaan after 11 seasons and the appointment of "Bump" to succeed him. Oosterbaan will remain at the University of Michigan as director of public relations. Left to right: Bobby, 5, Elliott, Betsy, 4, and wife Barbara. They have one other child. The change will become effective Jan. 1. Elliott has been Oosterbaan's top aide and backfield coach for two seasons.

Terps Post 26-14 Win At Miami

Forbes Stands Out, 26,747 See Battle

By GENE PLOWDEN

MIAMI, Fla. (AP)—John Forbes, 190-pound package of dynamite, led the Maryland Terrapins to a 26-14 victory over the downtrodden University of Miami Hurricanes before 26,747 football fans in the Orange Bowl Friday night.

Forbes, 5-foot-10 junior from Basking Ridge, N. J., scored three Maryland touchdowns and ripped through the Miami line for great yardage when the Terps went on the march.

With quarterback Dick Scarbath of Baltimore engineering the drives, Maryland mixed occasional passes with line smashes to outgain and out-score the homestanding Hurricanes and send the Miamians down to their sixth defeat in seven games this fall.

Bonnie Yarbrough passed 79 yards to Bob Rosbaugh for Miami's second touchdown in the final quarter to make the score 20-14 but Maryland buckled down and choked off the Hurricanes' attempts to pull it out.

Miami took an early 7-0 lead in the first quarter but Maryland controlled the ball most of the second and held a 13-7 advantage at halftime.

After a scoreless third quarter, Maryland tallied again, driving 77 yards in 19 plays. Three plays later Yarbrough's pass which Rosbaugh caught on the 35 brought the crowd to its feet.

Rosbaugh outran the Maryland secondary for the touchdown and Jim Stevens kicked the extra point to make it 20-14.

Maryland scored again with only 36 seconds left in the game, Bob Rusevlyan taking it over from the one.

READY FOR JANUARY 1 — The Orange Bowl queen joins members of her court in accenting the post-season game coming up January 1 in Miami. From left are Joyce Combs of Florida State, Rosemarie Meeks of the University of Florida, Nanita Greene, the queen, from Miami U.; Judy Ann Harwood and Carol Baldwin, both co-eds at Miami U.

Wilt-Murray Pass Scores Explorer TD

Covers 54 Yards, Footen Conversion Is Deciding Point

GAME STATISTICS

LaSalle		Altoona Catholic
6	First Downs Rushing	6
3	First Downs Passing	2
9	Total First Downs	8
15	Passes Tried	9
8	Passes Completed	7
1	Passes Intercepted By	0
130	Yards on Passes	50
3	Number of Punts	2
26	Punting Average Yds.	40
2	Fumbles	3
2	Own Fumbles Recovered	0
2	Number of Penalties	3
10	Yards Lost Penalties	20
102	Yards Gained Rushing	126
13	Yards Lost Rushing	19
219	Total Net Yds. Gained	157

A 54-yard pass play by Carroll Wilt and Rich Murray produced the touchdown and Joe Footen kicked the extra point in the second period to give LaSalle High School's Explorers a 7-6 decision over the favored Altoona Catholic High School Marauders in a football game staged last night at Cricket Field in Altoona, Pa., before approximately 2,000 spectators.

Altoona took a 6-0 lead in the second quarter when quarterback Miller passed 13 yards to left end Henry in the end zone but Smith's kick for the extra point was wide.

The Marauders kicked off to Jack Bahen who returned the ball to the LaSalle 46. Then Wilt hit Murray with a 30-yard pass and the latter traveled 24 yards to pay dirt. With the score knotted at 6-6, Footen split the uprights to register the point that decided the contest.

It marked the second straight game in which a conversion by Footen had brought LaSalle victory. Last Saturday his extra point boot in the final period beat Moorefield by the score of 14-13.

LaSalle advanced to Altoona's one-foot mark in the third period but was unable to score and on two other occasions the Explorers threatened after Bill Blake and Jim Delaney had recovered fumbles by the home team.

The victory was the third against six losses for Coach Norm Geatz's eleven. Altoona Catholic had a 6-2 record going into last night's contest. Lineups:

Pos.	LaSalle (7)	Altoona Cath. (6)
LE	Delaney	Henry
LT	Ternent	Raugh
LG	B. O'Rouke	Bernardinelli
C	Lennox	Wolford
RG	Werner	Cramer
RT	Saliga	Bearn
RE	Blake	Sigrist
QB	Wilt	Miller
LH	Murray	Fanelli
RH	Hudson	Orlando
FB	Bahen	Tomlinson

Score by periods:

LaSalle	0	7	0	0	7
Altoona Catholic	0	6	0	0	6

TOUCHDOWNS: LaSalle — Murray. Altoona Catholic — Henry.

EXTRA POINT: LaSalle — Footen (placement).

SUBSTITUTES: LaSalle — Footen, Baar, Mewshaw, Simpson, Finan, Kight, Blake, Harden, Buzzard. Altoona Catholic — Zierer, Skelly, Smith, Gardner.

Judges Win Over Beall High, 21-6

Handley Bags 7th In Mountain City

GAME STATISTICS

Handley		Beall
11	First Downs Rushing	7
2	First Downs Passing	2
13	Total First Downs	9
0	Lost on Downs	0
9	Passes Tried	9
3	Passes Completed	2
0	Passes Intercepted By	1
129	Yards on Passes	38
3	Number of Punts	4
35	Punting Average Yds.	51
1	Fumbles	3
0	Own Fumbles Recovered	1
8	Number of Penalties	0
50	Yards Lost Penalties	0
162	Yards Gained Rushing	138
12	Yards Lost Rushing	18
279	Total Net Yards Gained	178

Handley High School's Judges notched their seventh victory of the season when they turned back the Beall High School Mountaineers at Frostburg by the score of 21-6.

All of the scoring was packed into the second half when Butler, Dick and Oates tallied for the Virginians, Rainsberger kicked three extra points and Bill Hyde accounted for Beall's six-pointer in the final stanza.

Beall's first scoring threat came in the first quarter when Hyde ran 57 yards to the Handley 23 before being pulled down from behind. The Mountaineers advanced to the 13 but there the Judges took over on downs.

In the second period, Handley drove to the three and with fourth down and goal to go, Jim Evans intercepted Oates pass as the half ended.

The Winchester team crashed the scoring column in the third period when Butler returned a punt 76 yards for the TD. He was accorded good blocking on his long gallop.

Early in the final period, a 51-yard pass play executed by Oates and Dick produced Handley's second score and Rainsberger's conversion gave the visitors a 14-0 edge.

A Beall fumble on its own 27 set up the third Handley score. After the Judges recovered, Oates carried three times and reached the two, then went over on the next play. Rainsberger's conversion made it 21-0.

Beall averted a shutout in the closing minutes when Hyde scored from the three to climax a long drive. Highlighting the rally was a 23-yard pass from Hyde to Zumpano, who was stopped on the 12. Hyde picked up eight yards in two plays and then scored from the four in third down. Bruce Smith's kick for the point was wide.

The loss was Beall's fourth against as many wins and one tie game. Coach Hunter Maddex's eleven registered its 7th win against two reverses. Lineups:

Pos.	Handley (21)	Beall (6)
LE	Baker	Smith
LT	Shendow	McGowan
LG	Donica	Thomas
C	Cather	Schultheis
RG	Siebert	Finn
RT	Merriner	Arnold
RE	McLaughlin	Carter
QB	Oates	Finn
LH	Dick	Hyde
RH	Butler	Zumpano
FB	Plank	Evans

Score by periods:

Handley	0	0	7	14	21
Beall	0	0	0	6	6

TOUCHDOWNS: Handley — Butler, Dick, Oates. Beall — Hyde.

EXTRA POINTS: Handley — Rainsberger 3 (placements).

SUBSTITUTES: Beall — B. Stevenson, Taylor, Airhart, V. Twigg, Folk, Biggs, Crowe, Perkins, Plummer. Handley — H. Clevenger, Rainsberger, Stine, Bayliss, O'Hara.

OFFICIALS: Feeney, Cavanaugh, Shelton and Orndorff.

Tony Anthony Cops Verdict

Wins 7th Straight Over Ray At Garden

NEW YORK (UPI) — Tony Anthony, top light heavyweight contender, came from behind Friday night with machine-gun barrages to beat muscular Sonny Ray for a unanimous 10-round decision and his seventh straight victory.

The defeat in their TV fight at Madison Square Garden broke Ray's winning string at nine straight bouts and spoiled his New York debut.

Stocky, bull-shouldered Ray—weighing 172¼ pounds to New Yorker Anthony's 177½, appeared destined in the early rounds to turn in an upset with his bulldozer attack to Anthony's body. But in the second half of the bout, tall Tony came on an appeared likely to score a knockout in the eighth session.

There was some booing among the 2,500 fans after the decision, which had given Anthony a decided margin of victory.

Referee Harry Kessler favored Anthony, 6-3-1. Judges Joe Agnello and Nick Gamboli agreed, 7-3 and 5-4-1, respectively. United Press International had Anthony ahead, 6-4.

Football Scores

High Schools

Allegany 26, Moorefield 8

LaSalle 7, Altoona Catholic 6

Handley 21, Beall 6

Romney 7, Berkeley Springs 0 (PVC)

North Hagerstown 19, Frederick 7 (CVAL)

Bedford 19, Claysburg 0

Clarke County, Va., 35, Charles Town 13

Baltimore Poly 48, Southern 12

Calvert Hall 12, Gilman 6

Severn 18, McDonough 8

Dunbar 22, Forest Park 0

Baltimore City College 14, Mervo 0

Douglas, Balto., 20, Carver 0

St. Mary's, Annapolis, 21, Annapolis High 12

Colleges

Maryland 26, Miami 14

Navy Plebes 15, Maryland Frosh 8

Jockeys Are Injured In Spill At Tanforan

SAN BRUNO, Calif., (UPI) — Jockeys Manuel Ycaza and Taylor Powell were rushed to the Peninsula Hospital unconscious Friday after being thrown from their mounts in a three-way spill during the first race at Tanforan.

Neither rider was seriously injured although hard-luck Ycaza suffered a fractured collarbone and concussion. Powell was released from the hospital after X-rays. Doctors said he suffered only a bruised hip.

Ycaza was returning to action following the end of a 20-day suspension which he had received last month at Belmont Park. The 21-year-old Panamanian was aboard Al's O'War, his first mount since the suspension ended.

NATIONAL BASKETBALL ASSN.
By THE ASSOCIATED PRESS
Syracuse 111, Detroit 109

Bowl Bids Are At Stake In College Games Today

LSU, North Carolina, Oklahoma, Syracuse In Important Tests

By JACK CLARY
Associated Press Sports Writer

Does Louisiana State need incentive to defeat Mississippi State Saturday night in one of the top games on the weekend's college football schedule? Not on your life, brother. The facts speak for themselves.

By winning the Bayou Bengals can: (1) Virtually assure themselves Southeastern Conference representation in the Sugar Bowl; (2) Keep themselves undefeated with a 9-0 mark (3) Lay solid claim to retain the No. 1 ranking in the Associated Press poll of sportswriters and broadcasters; (4) Avenge a 14-6 loss to the Maroons last year; (5) All but lock up the SEC title. If they defeat Tulane next week the conference title job is done.

Bowl Bids At Stake

There are number of bowl bids at stake this weekend and a few conference titles to be decided as the season hits the four - fifths mark.

Iowa (No. 2) won the Big Ten title last week and the Rose Bowl trip. Now it has a grudge battle with Ohio State (No. 16) in its drive for the national championship. The Hawks haven't allowed Ohio State within their 30-yard line in the Ohioans last two visits. They also have a 17-14 defeat to avenge from last year at Ohio State.

Auburn (No. 4) meets Georgia in an SEC game. The Tigers have a slim chance for the conference crown. Auburn has a 4-0-1 SEC mark and LSU loss in its next two games would give the defending national champs the title—provided they keep winning. There is no bowl in sight for Auburn because of an NCAA violation that put them on indefinite probation.

Oklahoma Favored

Oklahoma (No. 6) entertains Missouri in a battle for the Big Eight title and the host spot in the Orange Bowl. The Sooners hurdled Colorado two weeks ago in a similar test and are favored to do the same to the Tigers in a game televised in the Big Eight region.

Down in the Southwest, ninth-ranked Texas Christian defends its share of the Southwest Conference lead against Texas. The other half, Rice (No. 17) meets conference foe Texas A&M. If both leaders win their date the following weekend should decide the champion and a Cotton Bowl slot.

Three of the top 10 play with no bowl bids in prospect. Third-ranked Army meets Villanova in its final tune-up before the No. 29 Army-Navy game. West Point superintendent Lt. Gen. Gar Davidson said no bowl for the Cadets, regardless of the season's success.

The two other clubs are in the Big Ten. Fifth-ranked Wisconsin plays Illinois in an attempt to solidify second place in the conference, while Purdue (No. 8) meets 13th-ranked Northwestern in a regionally telecast game.

Mississippi (No. 7), named as a bowl possibility for the Cotton, Orange and Gator Bowls, meets SEC foe Tennessee. The Air Force Academy (No. 10), with a possibility of playing in the Cotton or Gator bowl if it retains its undefeated, once-tied record, and gets an OK from the Air Force brass in Washington, meets Skyline Conference leader Wyoming.

Tar Heels Play Irish

North Carolina (No. 11), winner of six straight, runs into Notre Dame and its passing wizard George Izo. The Tar Heels are trying to look pretty for the Sugar, Orange, Cotton and Gator bowl selection committees, who have glanced their way recently.

Syracuse plays Colgate and the 12th rated Orangemen are in the running for the Cotton, Orange and Gator bowls. Pitt (No. 14), which found bowl-life with its 29-26 win over Notre Dame last week, meets Nebraska with the four Southern bowls looking its way.

Southern Methodist (No. 15) said to have a possibility of landing a bowl bid, plays SWC neighbor Arkansas and must win if it is to also stay in the winning for the conference title.

Rabbit, Quail Season Opens

The 12-day special deer season for bow hunters ended yesterday in Maryland and the rabbit, quail, pheasant and grouse season is scheduled to get under way today.

During the gunning season for deer, Dec. 1-6, the small game hunting season will be suspended. It will resume Monday, December 8 and continue through January 5.

Bow and arrow hunters may take deer during the gunning season next month but only males with two or more points to one antler and spike bucks with three inch antler.

Teams Share Title

The Giants, coached by Tom Emmart, and the Steelers, coached by Mike Fabbri, battled to a 13-13 tie this week at Frostburg and will share the championship in the Kids Football League for the 1958 season.

Football Schedule Dwindles To Three Games Thanksgiving

Only three more high school games remain on the 1958 football schedule in the tristate area and they are the traditional tilts listed for Thanksgiving Day—November 27.

In the annual Turkey Day game here Allegany plays Fort Hill. LaSalle High's Explorers windup their season with the Beall Mountaineers at Frostburg and Martinsburg plays the Handley High School Judges at Winchester.

Two titles hinge on the outcome of the game here. The Campers and Sentinels play for the city championship and Fort Hill can windup in a tie with North High of Hagerstown for the CVAL title if victorious in the holiday game.

Allegany and Fort Hill are meeting for the 23rd time on Thanksgiving Day. The Sentinels lead in the series 11 to 9 in wins with two tie games. LaSalle and Beall will be tangling for the 13th time. The Explorers lead 8 to 3 in wins. One game ended in a tie.

Mel Ott, Wife Are Injured In Two-Car Crash

Other Car Driver Instantly Killed

BAY ST. LOUIS, Miss. (UPI)—Former major league baseball great Mel Ott and his wife were critically injured near here Friday night in a two-car collision in which the driver of the second car was killed instantly.

Ott, who played with the New York Giants for 20 years and managed them for six years, and his wife were in a station wagon. They were pulling onto Highway 90 west of here when their vehicle collided with a car driven by Leslie F. Curry Sr., 50.

Curry was pinned in his car and died instantly.

Hancock County Sheriff Sylvan J. Ladner Jr., said Ott and his wife had been taken to Hancock County Hospital for emergency treatment.

Hospital authorities listed their condition as critical.

Hancock County Hospital authorities said Ott suffered fractures of both legs, lacerations of the left elbow and forehead and possible internal injuries.

Mrs. Ott sustained concussions, a fractured left forearm, lacerations of the forehead and possible internal injuries.

LeBaron Has Flu

WASHINGTON (UPI) — Little Eddie LeBaron, the Washington Redskins' passing ace, was ordered to bed Friday with a 102-degree fever.

LeBaron, apparently suffering from flu, was unable to attend the Redskins' final practice session before meeting the Cleveland Browns here Sunday.

Whether he will be able to play Sunday appeared up in the air.

Frostburg GOP Wins

The Frostburg Republican Club won two out of three games from the Woodmen of the World last night in the Allegany County Men's Shuffleboard League. Bill Hyde of Frostburg and Brant of the W.O.W. led the scorers with 29 points each.

Publishes Letter

NEW DELHI, India (UPI)—Indian Prime Minister Jawaharlal Nehru celebrated his 69th birthday Friday with publication of a book of letters sent to him by world figures. The book, edited by Nehru, included letters from Mohandas Gandhi, Mao Tse-tung, Chiang Kai-shek and George Bernard Shaw.

Illegal Arms

NICOSIA, Cyprus (UPI) — A British military spokesman said Friday that arms of standard types used by the North Atlantic Treaty Organization (NATO) had been smuggled into Cyprus by Greek Cypriot underground organizations. The spokesman declined to elaborate.

AHL Results
United Press International

Buffalo 4 Rochester 2
Cleveland 3 Hershey 0
(Only games scheduled).

Ryder Cup Matches Go To California

CLEARWATER, Fla. (AP)—The Professional Golfers' Assn. has announced the 1959 Ryder Cup matches will be played in California instead of Atlantic City, N.J.

PGA President Harold Sargent said the matches, originally scheduled for the Atlantic City, N. J., County Club Oct. 31-Nov. 1 would be played instead at the new El Dorado Country Club in Palm Desert, Calif.

The exact dates for the team play between American and British professionals will be announced later.

Brooks Is Victor In Nebraska Vote

OMAHA (AP)—Democrat Ralph Brooks defeated Republican Gov. Victor E. Anderson by about 1,700 votes on the basis of all but complete unofficial tabulations of the mail vote in last week's election in Nebraska.

Associated Press unofficial tabulations Friday night, including the mail vote from 90 of 93 counties, were: Brooks 210,973, Anderson 209,214—a margin of 1,759 for the McCook schoolman.

The three missing counties expected to complete their counting Saturday. They had about 250 mail votes.

Anderson refused to concede pending the official canvass early next month.

Novelist Obtains Nevada Divorce

CARSON CITY, Nev. (UPI) — Novelist John P. Marquand Friday was granted a Nevada divorce from Adelaide H. Marquand, his wife of more than 21 years.

Marquand charged mental cruelty. The court was told the couple had signed an out of court agreement settling property rights and custody of three children, Blanche, 18; Timothy, 17, and Elon, 15.

The decree was granted after a brief hearing by District Judge Richard Hana.

Plane Search In Sixth Day

LISBON (UPI)—The search for the Portuguese seaplane that vanished off Cape St. Vincent last Sunday with 36 persons on board entered its sixth day Friday, with scant hope remaining of finding survivors.

The last contact made by the plane was a message flashed one hour after takeoff from Lisbon's Carbo Ruivo airport last Sunday: "Will land in emergency". It gave its position as about 180 miles from the Portuguese coast.

Tito Ends Cure

BELGRADE, Yugoslavia (UPI) —Yugoslav President Tito arrived in Belgrade Friday from his villa on Brioni Island after taking a rest cure. Tito has been suffering from lumbago.

Resigns Post

WASHINGTON (UPI)—Charles I. Schottland resigned as social security commissioner Friday after serving more than four years in the post. His resignation is effective Jan. 1.

Protest "Spies"

PANMUNJOM, Korea (UPI)—The North Korean Communists protested Friday that the United Nations Command had sent three South Korean spies into the North through the demilitarized zone. The U.N. Command denied the charge.

Mountaineers Need Win To Bag Title

WILLIAMSBURG, Va. (UPI)—If quarterback Dick Longfellow has another good day West Virginia should have little trouble beating William and Mary and post its 28th consecutive Southern Conference victory here Saturday.

But if the Spencer, W. Va. signal caller is not "on," WVU might be in trouble. The Mountaineers need a victory to clinch their fifth league title in six years.

Coach Resigns

HUNTINGTON, W. Va. (UPI)—Johnny Cox, football coach at Huntington High school, resigned Friday.

Cox said he was leaving the position on advice of doctors and not because the Pony Express had just finished its first winless season in history.

Huntington had only a 7-7 tie with Beckley while losing nine other games.

Cox was hanged in effigy several weeks ago by Huntington High School students.

Men's Insulated
Duofold Underwear
Wool without itch, warmth without weight, DUOFOLD 2 LAYER is the best you can buy
$4.25 per garment
DUOFOLD UNION SUITS
$8.50
The Hub
Army-Navy Sales
19 NORTH CENTRE ST.

Is Your House Cold And Drafty?
Storm Windows and Storm Doors Will Save Up to One-Third On Your Fuel Bill
Call for Free Estimates
FHA Financing
No Down Payment
Low Cost Monthly Terms
Stept Construction And Sales Co.
PA 2-6938

Firestone
Town & Country
Guaranteed to go or we pay the tow
Get them at
BERNIES
Atlantic Service
638 Greene St.
Phone PA 2-9841
We Give S & H Green Stamps

TOYS
a pack of bargains to
LAY-AWAY
for Christmas
JOE THE MOTORISTS' FRIEND, Inc.
173 Baltimore Street

Bears Are 3½ Point Favorites Over Baltimore Sunday

Chicago Win Will Tie NFL Western Race

Giants Will Face Steelers; Browns Battle Redskins

By EARL WRIGHT
United Press International

The Chicago Bears are 3½ point favorites to tie the Baltimore Colts for first place in the National Football League's Western Division Sunday by whipping them at Wrigley Field in one of the day's key professional games.

Coach George Halas' Bears trail the Colts by one game in the Western race. The Colts scored a 51-38 victory over the Bears at Baltimore early in the season but the Halas huskies are tougher to beat at Wrigley Field and John Unitas, Baltimore's No. 1 quarterback, is injured.

Sunday's other top games will be played at Pittsburgh and Washington. The New York Giants hottest current team, are 1½ point favorites to boost their winning streak to four games by defeating the Steelers at Pitt Stadium. The Cleveland Browns, who dropped into a first - place tie with the Giants in the Eastern race by losing their last two starts, are 5½ point choices to down the Redskins at Griffith Stadium.

Cards-Eagles Even

The Los Angeles Rams (4-3) are favored over the Packers (1-5-1) by 10 points at Green Bay, the Lions (2-4-1) are favored over the San Francisco Forty-Niners by 7½ at Detroit, while the Chicago Cardinals (2-4-1) and Philadelphia Eagles (1-5-1) are rated even for their Franklin Field clash.

Baltimore (6-1) visits the Bears (5-2) after suffering its first 1958 defeat last Sunday at New York, 24-21. Unitas missed that game because of cracked ribs suffered two weeks ago playing against the Packers. Unitas, a rugged "quick healer," practiced this week but Coach Weeb Ewbank said George Shaw probably would do all the signal - calling against the Bears.

The Giants (5-2) upset the Browns (5-2) and the Colts in their last two starts but may run into a roadblock in Pittsburgh (3-4). The Steelers ruined New York's division title hopes in 1950, 1951, 1952 and last year.

New York was a four - point choice in the early betting line this week but became only a 1½ point choice when it was learned Alex Webster, Roosevelt Brown and Jack Stroud probably won't play against the Steelers. These three stars of the offensive unit were injured in last Sunday's game with Baltimore.

Record Crowd Possible

The Giants defeated the Steelers in New York last month, 17-6, but benefited from three Pittsburgh fumbles on a rainy afternoon. The Steeler receivers also dropped nearly a dozen of Bobby Layne's passes in that game.

The Steelers, who moved from Forbes Field to Pitt Stadium this year, may draw a record home crowd Sunday if the weather is good. The team's previous high of 39,075 was set for a game with the Browns in 1954. Pitt Stadium holds 58,000.

Washington (3-4) expects a near capacity 33,000 for its game with Cleveland. The Redskins have been hampered all season by injuries and will play Sunday without defensive halfback Joe Scudero and offensive end John Carson. Tackle Jim Weatherall and guard Dick Stanfel also may be unable to play for the Redskins.

The Browns took a 30-10 whipping from the Lions last week. Mike McCormack, Cleveland right tackle who has been out with a knee injury, is ready to play again. Jim Brown, Cleveland fullback, needs 136 yards to better the NFL season rushing record of 1,146 yards set by Steve Van Buren of the Eagles in 1949.

Today's Selections

By The Associated Press

PIMLICO

1—Brown Paper, Fauroyal, Ring King
2—Sonabusher, Borje, Our President
3—Scout Ship, Brilliant Host, Limoges
4—Ideology, Milady Dares, Little General
5—Black Hills, Shannondale, Harvest Singing
6—Aeschylus, Narcissus 2nd, Prince Killer
7—Dance All Night, Merry Hill, Play
8—Gentle Knock, Detan, Watkins Joy
BEST BET — Black Hills

NARRAGANSETT PARK

1—Vanderburgh, Mr. Aethel, Roman Coin
2—Hy-Skeeter, French Gold, Bampopo
3—Tullo, Bothered, Recipe
4—War Command, Alan K., Why Bill
5—Sin-Jex, Gulio Cesere, Soda Card
6—Royal Battle, Melpet Jr., White Cachet
7—Nisht Amool, Backbone, Sharpsburg
8—Aegean Sea, Riskabet, Jubilee Day
9—Prince Tip, Taclos, War Tuck
BEST BET — War Command

JAMAICA

1—Mount Scopus, Zabaglione, Con-Vic
2—Post Prandial, French Foil, Greek King
3—Ceilidh, Check Artist, Courtly
4—Amber Morn, Mail Order, Navassa Light
5—Guide Line, Paris Picnic, Merry Lark
6—Eddie Schmidt, Admiral Vee, Martins Rullah
7—Decimal, Golden East, Snow Fight
8—At Hand, Sure Welcome, Presented
BEST BET — At Hand

STILL A STAR . . . . . By Alan Maver

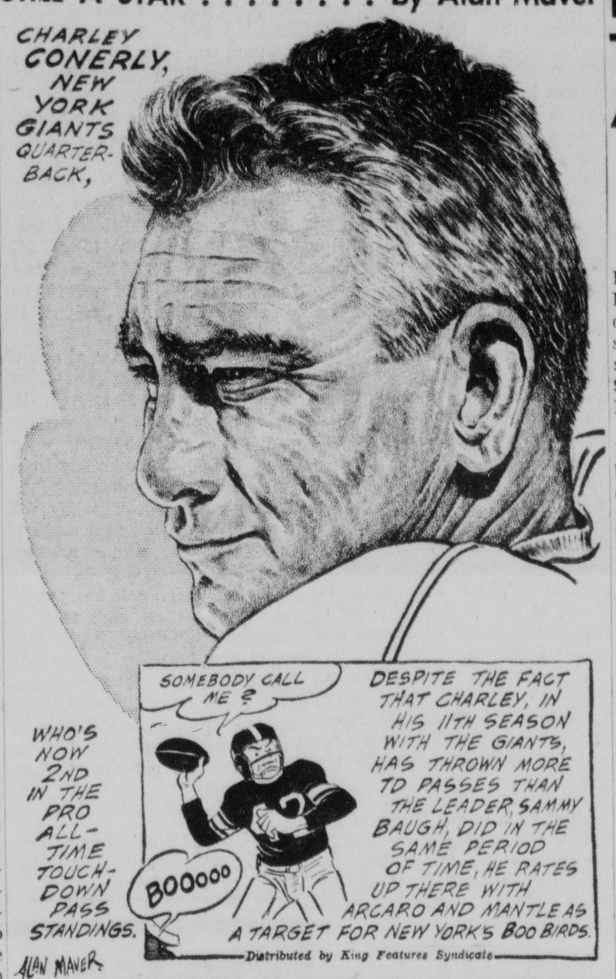

The Sports Patrol

By STEVE SNIDER

NEW YORK (UPI) — Sports of all sorts:

It'll be a red hot race for center on the 1958 all-America football team. Voters have a bigger crop than usual to scratch their noggins over with Maxie Baughan of Georgia Tech, Jackie Burkett of Auburn, Max Fugler of Louisiana State and Bob Harrison of Oklahoma among the leaders. That list is alphabetical not preferential.

Bob Turley of the Yankees, recent winner of the Cy Young Award as baseball's best pitcher of the year, got that way by being one of the most thorough students of the game including public relations. Any day he hears of a new honor or award he has won he immediately pens a "thank you" note to the parties responsible instead of waiting for an official presentation and acceptance speech. That's rare in this business.

Jack Lavelle, portly scout for the New York football Giants, calls Jack Butler of the Pittsburgh Steelers in his college days, played at St. Bonaventure . . . "He's the best I've seen in many a year," says Lavelle. "His opponents try to throw or run their plays away from his side of the field but that's sorta hard to do. He's all over the place."

Last-Minute Switch

Adrian von Borcke, German trainer of the German thoroughbred, Orsini II, was delighted when his horse drew the No. 2 post position for last Tuesday's $100,000 International at Laurel, Md. "That's goot," he said in high glee. So, on race day, Orsini immediately began to kick up at the post and promptly was moved to the outside where all he could kick was a hedge. Orsini finished fifth.

It'll be no cinch for unbeaten Rutgers to stay that way Saturday against the Quantico Marines. Rutgers ace Bill Austin is handicapped by a broken left hand and included in the Quantico lineup are several familiar names off big-time teams . . . among them: Halfback Harry Jefferson of Illinois, center Sam Valentine of Penn State, tackle Tony Anthony and guard Tony Stremic of Navy.

Ten members of Harvard's football team and an assistant coach missed the train taking the team to Princeton last Friday, catching up on a later train. And as a Boston writer insists, they all missed the boat in the ball game by blowing a two-point conversion try leaving them on the short end of 16-14.

Plea For Gymnasts

When Rice plays Texas A. and M. Saturday it'll be the first time any Rice player ever has faced a single-wing opponent in college. Alabama and Georgia Tech, which have been playing each other since 1902, are even up as they head into Saturday's game. They're 18-all with three ties, two of them scoreless.

The eighth annual National Gymnastic Clinic is coming up at Sarasota, Fla., Dec. 26-31 and sponsors are pleading for a big turnout. That's one of our weakest Olympic sports — and Russia's strongest.

If a certain airliner in service Friday carried stewardesses they caught an eyeful of muscle. The plane was scheduled to pick up Clemson's football team at Greenville, S.C., drop the lads off at Durham, N.C., for a game with Duke and pick up North Carolina's Tar Heels for a trip to Notre Dame.

Shoemaker Posts Jamaica Triple

JAMAICA, N.Y., Nov. 14 (AP) — Willie Shoemaker, the country's winningest jockey, added three more victories to his growing skein at Jamaica Race Track today, climaxing his triple triumph with a last stride triumph on Alvin Handmacher's Meticulous in the featured East Meadow Purse.

Meticulous, 3-year-old daughter of Bully Boy-Northern Deb, was clocked in the good time of 1:11 3/5 for the six furlongs.

William Ewing's Good As Gold finished second a length and a half back and a nose in front of her stablemate, Brae Burn Farm's Roman Song. Mrs. Tilyou Christopher's Liberal Lady was a nose out of the money.

Solid choice with the crowd of 19,009, Meticulous returned mutuels of $4.80, $2.60 and $2.30. The Good As Gold-Roman Song entry paid $2.40, 2.50.

Previously, Shoemaker booted home Peter Fuller's Deep Study at $8.60 and Ben-Corral's Pensive Gigi at $7.50.

Wheeling Entries

FIRST POST 3:30 PES

FIRST—$800, cl., 4&5, 7 f.

Stepage	114	Dinner Dance	111
Karen Queen	114	Djeddah Rose	114
Douglas Park	117	Double Page	114
Mr. Roscoe	114	Even Fief	111
Pepper Sack	114	Touche	111
Fran Homme	114	Bachelor Al	120
See Sissy	111	G'den Limited	114

SECOND—$800, 4 up, 6½ f.

Was Alone	114	Jeep Flyer	120
Risky Game	111	Director Belle	120
Rambaldo	120	Hi Billee	120
Triple Crown	114	Keen Kenova	114
Foxie King	114	Miss Elliott	117
Sole Heiress	117	Royal Double	114
Albemarle	120		

THIRD—$800, cl., 3, 1 1/16 m.

xTop Lass	101	Rulargo	112
Sun Forget	109	R'hing Spring	112
xRock Rom'nce	101	Hard to Spell	115
Balclutha	115	Blaze Gal	109
Admiral San	115	W'ping Prince's	109

FOURTH—$800, cl., 4 up, 1 1/16 m.

Chelsea B	117	Tracer Light	114
Mr Weeper	114	Apparition	120
Terry Mine	120	Dalliance	117
Papa Will Play	120	Dorious	117
Joe Burke	120	Firey Genie	117
Fleet Rite	120	First Jo-Al	117
Robert U Jean	120	Pillway	114

FIFTH—$800, cl., 4 up, 1 1/16 m.

Morning Ray	117	Nylic	114
Tropical Air	117	Celeriter	117
Dandy Sue	114	Clarlicht	114
Our Jo	114	Doc M D	114
Hasteville Jr	120	Kanner Kole	120
Tippitoes	117	Lonely Winter	120
Coronation Boy	120	Moon Love	120

SIXTH—$900, cl., 4 up, 6½ f.

Skin Junior	117	Good Bit	111
Donny's Task	117	The Claw	117
Buying Time	114	River Summit	120
Miss Carmela	116	Ace Show	120

SEVENTH—$1,100, cl., 4 up, 1 1/16 m.

Diamond Ned	117	Easy Nancy	114
Melodica	111	Mr Jocko	117
Count Galla	111	Reel II	120
Oil Run	120		

EIGHTH—$1,500, Hnd., 3 up, 1⅛ m.

Open Country	109	Noorahge	116
Albany Square	114	a-Cedar Hill	114
Guy's Birthday	109	Mo Supreme	114
Snuffy Sneezer	112	a-Fanus	109
Capt. Kim	114		

a-Pesce and Havemann entry

NINTH—$900, cl., 4 up, 1 5/16 m.

Maid's Light	117	No-Sir-Ree	120
xHere's Trouble	112	Runformun	120
a-Big Crash	120	Hasty Spin	120
Bill's Chief	120	You Say	120
Bogan	120	a-Sun Dolores	117

a-Betty B Casey-Kearns entry
x—5 lbs. AAC.

Ricci Tavi Takes 7th At Pimlico

Defeats Better Bee And Returns $12.60

BALTIMORE, Nov. 14 (AP) — Ricci Tavi, owned by Leigh G. Bishop, gained his second victory of the Maryland fall racing season when he drove to a length score over Better Bee in the $5,000 Shot Tower Purse today at Pimlico.

The 5-year-old son of Rico Monte and Sea Snack is a full-brother to Christiana Stable's Endine, one of the more prominent members of the filly and mare handicap division this year.

Originally owned and raced by Christiana, Ricci Tavi was sold to Bishop this past summer. The horse's victory in today's mile and a sixteenth feature was his second in the Bishop colors.

William S. Miller's Better Bee was installed 3-2 favorite in the Shot Tower Purse. But after dueling for the lead from the start, he faltered through the stretch and wound up second, a head in front of Gallic.

Aurecolt was just a nose back in fourth position.

Ricci Tavi, ridden by Chris Rogers, rewarded his backers in the crowd of 9,297 fans with a $12.60 mutuel.

Iowa Selected For Rose Bowl

CHICAGO (AP) — Conference champion Iowa's expected selection as Big Ten representative in the Rose Bowl football game next New Year's Day was announced Friday by K. L. (Tug) Wilson, conference commissioner.

Wilson said Iowa was named in a mail vote of conference schools. As in the past, the vote was not disclosed.

This will be Iowa's and Coach Forest Evashevski's second trip to the Rose Bowl. Iowa represented the Big Ten in 1957, defeating Pacific Coast Conference champion Oregon State, 35-19.

Iowa's likely opponent this New Year's Day will be California.

Narragansett Entries

FIRST POST 12:30 PES

FIRST—$2,500, cl., 3, 6 f.

xOil King	110	Bronze Platter	109
Princess Simon	108	Mr. Aethel	113
Roman Coin	115	xSerenata Boy	112
Algoa	112	Stepping V.	113
Lahore	112	Mardi	113
Flashy Bond	106	Vanderburgh	115
Imahead	115	Dale Hollow	117

SECOND—$2,000, cl., 3, 1 m., 70 y.

Mohana	110	xFight Inf'tion	108
Hy-Skeeter	117	Mon Far	109
Little Cutie	110	Harolds Rew'd	115
Clissys Dance	106	Issy Ham	115
Ray's Sh'w-M'n	113	Peaks Mill	114
xWhirl Dust	108	Rouge Rose	113
French Gold	111	Bampopo	113
Dol's Boy	109		

THIRD—$2,500, cl., 2, 6 f.

Parcee	107	Some Steed	115
Recipe	112	Kissim	108
Black Question	107	a-Ahead	115
Free Sleep	107	Baywise	103
Little Knoggin	115	Tullo	116
Jo Barry	117	Admirals Jet	111
Lord's Rose	114	xTonys Gloria	99
Lew-To	109	a-Bothered	113

a-Sherbrook Stable-Penn Stable ent

FOURTH—$2,500, cl., 4 up, 6 f.

Such Luck	113	Kakuza Ridge	115
War Command	115	Alan K	117
Bamboo Money	115	Dixie Melody	110
Kiser King	115	Why Bill	115
Should We	114		

FIFTH—$4,000, al., 2, 1 1/16 m.

Mighty Sir	107	Sin-Jex	112
Rob The Rich	113	Grey Beau	111
a-Remo	111	a-Guilo Cesere	113
Soda Card	115	Sky Lark Road	113
Miss Murano	112	Apple Spy	108

a-B A Dario entry

SIXTH—$3,000, al., 3 up, 6 f.

Bomb Boo	110	Cut Out	116
Flying Bird	114	Royal Battle	122
Criss M.	110	Dynamic	110
Challefont	110	White Cachet	116
Melpet Jr.	110	Dark Charger	109
One Question	113	Hat Box	112
Grinstead	112		

SEVENTH—"The Narragansett Sp.", $25,000 added, 3 up, 1 3/16 m.

Cross Channel	109	Village Idiot	110
Goulash	111	Nisht Amool	116
Backbone	120	Coloneast	111
Billy's Sky Boy	111	Sharpsburg	118
My Roman	107	Liberty	107

EIGHTH—$2,500, cl., 4 up, 1 1/16 m.

Bokeer	114	King Flush	112
Guaricao	112	Aegean Sea	112
Jubilee Day	120	Three Cubs	112
Massai	112	a-Riskabet	114
Blue Amber	112	Indiana	109
Powdersmoke	112	a-John B. P.	117
My Daddy	112		

a-Carr-Keefe entry

NINTH—$2,000, cl., 4 up, 1 1/16 m.

Briny Deep	112	Crack O'Dawn	112
xAnkylosis	109	Rufus The Red	117
Solitaire	112	War Tuck	114
xTaclos	115	xPasta Fazuli	109
Prince Tip	117	Noted	117
Meiwaki	114	Pipe of Peace	112
Little Donot's	114	Hals Jesting	120
Millcamp	111	High'd Rogue	117

z—3 lbs.; x—5 lbs.; xx—7 lbs.; AAC.

Pimlico Entries

FIRST POST 1 PES

FIRST—$3,000, cl., 3 up, 1½ m.

xCh'ry Branch	111	xOne M'e N'ce	111
Fauroyal	116	Mosscent	116
xMandolin 2nd	111	Ring King	108
Sol-Hi	116	Hurry	116
Monti's Dream	113	Phantom Gold	116
If 2nd	116	Brown Paper	116
Dark Buster	116	B'her's Sheik	111
Jane's Memory	108	Buck Flares	111

SECOND—$2,500, cl., 3 up, 5½ f.

Cow Town	116x	xLost Chord	114
xMagic Maiden	111	Princeton	116
Clear Case 2nd	114	Sun Event	116
Times First	113	Sonabusher	120
Imperial	117	Etta France	122
Our President	116	Mad'm's H'ter	113
Borje	122	Ruthie May	113
Philominus	114	Pango	113

THIRD—$4,000, al., 3, 5½ f.

Chal Bang	114	Limoges	117
Landrover	119	Brilliant Host	117
Billyanme	119	Scout Ship	119
Frank Again	117	Grand Stevie	119
Dirce	114		

FOURTH—$4,500, al., 5½ f.

Ideology	116	Amplitude	110
Lord Jan	110	King's Navy	113
Milady Dares	116	Little General	122
xFlymay	102	xBlue Charm	102

FIFTH—$3,500, al., 2, 1 1/16 m.

a-Nuone	116	Great Mahm'd	116
a-Castle Bar	116	Moon Again	116
McLellan	116	B'ton Teap'ty	116
Harvest Singing	116	Black Hills	116
Shannondale	120	Lucky Count	116
Carrie Lee	113	xBuddy Bryan	107

a-Susini entry

SIXTH—$4,000, cl., 3 up, 1 1/16 m.

Windsor Tonic	113	Andy Jack	110
Narcissus 2nd	121	Navy Brass	113
Prince Killer	116	Navy Brass	116
Aeschylus	119	Breezy Night	116
		Skysweeper	110

SEVENTH—The Marguerite, $15,000 added, 2 fill., 1 1/16 m.

New Star	112	Sword Woman	112
Play	112	Merry Hill	118
Fiji	115	D'ce All Night	112
Toluene	112	Canario	112

EIGHTH—$3,000, al., 3 up, 1 3/16 m.

Gentle Knock	117	xSannie	114
Cobber	114	Cortina	111
xDetan	112	Pikadon	117
Senorilla	111	Watkins Joy	114
A. R. Burks	119	Northrun	114
Reaping Return	119	Mark's Puzzle	106
xRequa	109	xGirl Trouble	106
Day Older	117	xSmiler	

x—5 lbs. AAC.

Jamaica Entries

FIRST POST 12:45 PES

FIRST—$3,500, cl., 2, 1 1/16 m.

Mount Scopus	114	Sh'wsb'y R'ks	117
Con-Vic	114	Red Maule	109
Girl Scout	114	xB'd in Flight	109
Petite Renee	111	Eager Beaver	117
Zabaglione	117	xM'h'l's Ch'ce	109
xS'geant King	109		

SECOND—$3,700, cl., 3 up, 6 f.

xPost Prandial	114	xCymbidum	113
Charlie's Joy	113	xOmer	118
French Foil	118	Sea Bang	113
Microbe	113	Greek King	117

THIRD—$3,700, cl., 3 up, 6 f.

Chris Cross	118	Check Artist	114
Courtly	121	Turkson	120
Credit	108	Elliots Gem	117
Ceilidh	116	xFinlandia	110

FOURTH—$4,200, al., 2, 6 f.

Amber Morn	118	a-Opposition	117
Mark the Way	115	Pamet	117
Merry Brook	112	Steverino	117
Dep'ting Guest	112	Arakan 2nd	114
a-Countersiege	112	Navassa Light	114
Van Quest	118	Mail Order	114

a-Foster entry

FIFTH—$5,000, al., 3 up, 1 1/16 m.

Fusilade	115	Lady Fantasy	112
Lovedrop	112	Paris Picni	120
Cherry Jubilee	112	Guide Line	115
Chistosa	115	Bevy of Roses	120
Scarlet Slipper	112	Merry Lark	118
xBeyond Time	107	Twinklet	111

SIXTH—$75,000, added, Gallant Fox Hnd., 3 up, 1⅛ m.

Casual Friend	107	Jocko's Walk	114
Rose Trellis	115	Eddie Schmidt	120
My Night Out	108	Natagar	114
Beau Diable	116	Admiral Vee	109
Dotted Line	114	Ros Nuala	117
Civet	110	Martins R'lah	118
Whodunit	105		

SEVENTH—$5,000, al., 3 up, 6 f.

Le Beau Prince	113	Fouquier	114
Sir Kenny	115	Gay Warrior	113
Mr. Turf	113	Decimal	109
Snow Fight	113	Four Fathoms	117
Uncle Sid	113	Golden East	114
Real Request	113	Day Court	109
Fay's Ace	111		

EIGHTH—$4,000, cl., 3 up, 1⅛ m.

xSure Welcome	114	At Hand	119
Dave Johnston	116	xBing Bang	114
xBlazing Home	109	xMetric	106
Presented	116		

x—5 lbs. AAC.

Romney Beats Berkeley, 7-0, In Final Game

Cessna Scores TD, Blue Kicks Point

GAME STATISTICS

Romney		Berkeley Springs
9	First Downs Rushing	4
2	First Downs Passing	0
11	Total First Downs	4
5	Lost on Downs	6
6	Passes Attempted	11
2	Passes Completed	1
1	Passes Intercepted By	1
52	Yards Gained Passing	4
3	Average Yards Punts	25
1	Fumbles	1
50	Yards Lost Penalties	5
182	Yards Gained Rushing	105
31	Yards Lost Rushing	19
151	Net Yards Rushing	86

Romney High School's Pioneers closed out their 1958 grid season on a successful note yesterday by snapping a five gome losing streak in nosing out Berkeley Springs 7-0, at Romney.

Coach Ed Hartman's eleven pushed across its tally early in the second quarter and then fought the visitors to a standstill to cop the victory, its fourth of the season. Romney lost five, all in succession and played one tie.

The Pioneers engineered the game's only score when they drove from their own 35-yard line to the Berkeley Springs 3. Dave Cessna smacked into the line for the score and John Blue's conversion split the uprights. The goalward drive was highlighted by the running of Cessna, right halfback, and junior left halfback, Ervin McKee, both of whom played outstanding games.

Berkeley Springs, which rung down the curtain on the campaign with a 3-6 record, managed to get within Romney's 10-yard stripe only once. The Pioneer defense refused to yield and Berkeley Springs turned the ball over on downs. Lineups:

Pos.	Romney (7)	Berk. Spgs. (0)
LE	Haines	Miller
LT	Hartman	Lutman
LG	Kidwell	Everett
C	Parker	Frazier
RG	Moreland	Clark
RT	Bohon	Yound
RE	Straw	Healy
QB	Hott	Rice
LH	McKee	Clatterbuck
RH	Cessna	Roman
FB	Helman	McCullough

Score by quarters:

Romney	0	7	0	0	—7
Berkeley Springs	0	0	0	0	—0

TOUCHDOWNS: Romney — Cessna.
EXTRA POINT: Romney — Blue (placement).
SUBSTITUTES: Romney — Wolford, Saville, Blue, Ayers, Buckley, Brown, and D. Hott.
OFFICIALS: Fox, Rice and Martin.

Conference Title Hinges On Outcome Of Today's Games

CHARLESTON, W. Va. (UPI)—The West Virginia Conference football championship will be decided Saturday although the two teams in the running have concluded their season.

Keys to the title for Glenville or Shepherd are West Virginia Tech and West Liberty. Tech winds up its season with West Virginia State at Institute and West Liberty plays Bluefield State at Wheeling.

If both Tech and West Liberty win, the title goes to Glenville. However, should Bluefield and Tech win, Shepherd takes the crown under the league's complicated rating system. Glenville ended its season two weeks ago against Fairmont and Shepherd concluded with Bridgewater, Va., last week.

Freeman Sets Record In Chuckle's League

Bill Freeman set a new high of 203-561 for three games in Chuckle's Mixed Bowling League this week as he sparked the Washers to a 2-1 victory over the Screws.

The Nails tightened their grip on first place with a three game sweep over the Nuts while the Bolts mastered the Rivets in three straight games.

Individual leaders were: Nails—Bill Chapman 203-484 and Charles Laughlin 176-509. Nuts—Kenny Logsdon 173-486. Screws — Bill Smith 172-420 and William Smith 166-444. Washers — Bill Freeman 203-561. Rivets — Fran Schiller 143-414. Bolts — Herb Staups 163-480. Standings:

Team	W	L	Pct.
Nails	15	6	.714
Screws	12	9	.571
Nuts	11	10	.524
Rivets	10	11	.524
Washers	9	12	.429
Bolts	6	15	.286

League Opens Today

The Sunday School Basketball League will open its season today with 14 games on tap, seven at the Central YMCA and a like number at Allegany High School.

Games at Campobello will get under way at 11 a. m., while those at the "Y" start at 12 noon.

Christine Truman Heads Tennis List

LONDON (AP) — Christine Truman, who defeated Althea Gibson in Wightman Cup tennis matches, was named Britain's top woman player Friday by the Lawn Tennis Assn.

Michael Davies of Wales was ranked No. 1 among British men player.

Miss Truman, a London school girl of 17, upset Miss Gibson to steer Britain to its first Wightman Cup victory since 1930. She also won in her doubles match.

Beagles To Vie In Sixth Point Trial Tomorrow

The sixth and final of a series of Point Trials will be held by the Allegany Beagle Club Sunday at the Barton Dairy Farm on McMullen highway.

Gene Glasser, of Derry, will be the judge and will be assisted by members of the host organization.

Place hounds in tomorrow's trial and the five previous events will be eligible for the Winners Stake scheduled for December 7.

Fifteen inch hounds will be drawn at 8 a.m., and 13 inch hounds at noon.

Bayer Paces Havana Open

Shoots Record 64 For Total Of 139

HAVANA, Cuba (UPI) —George Bayer of Bremerton, Wash., one of the longest hitters in professional golf, blasted five strokes off a day-old course record Friday with a six-under-par 30-34—64 to take a two-stroke lead at the end of the second round of the $45,000 Havana Open Golf Tournament.

Bayer, who broke the Villa Real course mark of 69 set only 24 hours earlier by Bob Rosburg of San Francisco, thus compiled a two-round total of 139.

Tied for second place at 141 were Tommy Jacobs of Montebello, Calif., who equalled the old record 69, and Doug Ford of Mahopac, N. Y., who had a 71. In a tie for fourth place at 142 were Billy Maxwell of Odessa, Tex., and Sammy Snead of White Sulphur Springs, W. Va.

Bill Casper of Chula Vista, Calif., and Dow Finsterwald of Tequesta, Fla., were next at 144.

Some other golfers and their scores:

Bob Rosburg, San Francisco, 69-76—145.

Chick Harbert, Northville, Mich., 72-73—145.

Marty Furgol, Sherman Oaks, Calif., 70-75—145.

Art Wall, Pocono Manor, Pa., 77-72—149.

Mike Souchak, Grossinger, N. Y., 73-74—147.

Fred Hawkins, El Paso, Tex., 73-74—147.

Lew Worsham, Oakmont, Pa., 72-75—152.

Yesterday's Results

PIMLICO

1—Top Lassie, D. Gorman, 4., 2.60, 2.60; Betrayed, S. Brooks, 3.80, 3.60; Ka Zee, E. Seaman, 3.20.

2—Halfway, S. Brooks, 10.20, 4., 3.; Hasty Scenes, J. A. Regalbuto, 3.80, 2.80; Uncle Ev, N. Shuk, 3.80.

DAILY DOUBLE — Top Lassie (1) and Halfway (6) paid $28.80.

3—Flying Scud, H. Keene, 7.60, 3.60, 3.; Steerforth, K. Korte, 3.80, 3.; Wing Mighty, A. Chambers, 3.20.

4—Legal Gain, J. Choquette, 9.80, 5.40, 3.; Bless My Heart, K. Church, 5.60, 3.20; Vincere, N. Shuk, 2.40.

5—Side Light, A. Pyesti, 6.20, 3.80, 2.60; Olscorpia, K. Church, 18.80, 8.20; Chadail, S. Brooks, 3.40.

6—Tuscanaway, H. Keene, 29.80, 10.60, 5.60; a-Lord Gregor, R. Sterling, 7.20, 4.20; Shiawasee, E. Monacelli, 5.20.

a-Julray Stable-Schlosberg entry

7—Ricci Tavi, C. Rogers, 12.60, 5., 2.60; Better Bee, K. Church, 3.40, 2.20; dh-Gallic, K. Korte, 2.60; dh-Aurecolt, C. Burr, 2.20.

dh-dead heat for third

8—Byroon, E. Monacelli, 20., 11.20, 7.60; Miss Tie, N. Shuk, 8.40, 5.60; Fellow, D. Gorman, 5.40.

Total handle $789,016. Attendance 9,297.

NARRAGANSETT PARK

1—Noble Jac, R. Borgemenke, 6.80, 3.60, 2.80; Beau Bond, C. C. Smith, 3.60, 3.; Bottle, J. Contreras, 7.20.

2—dh-My Decision, J. Lamonte, 20., 16.20, 8.60; dh-Vinegar Hill, T. Dunlavy, 5.60, 6.40, 3.40; Blue Book, N. Mercier, 4.60.

dh-dead heat for win

DAILY DOUBLE — Noble Jac (6) and dh-My Decision (7) paid $22.00. Noble Jac (6) and dh-Vinegar Hill (12) paid $16.60.

3—Third Time Charm, J. Contreras, 5.20, 2.80, 2.40; Dancing Doll, R. Borgemenke, 2.80, 2.20; Southern Ami, G. R. Munsell, 2.80.

4—Blue Jim, R. M. Fisher, 16.40, 8., 5.80; Hi-Scot, P. I. Grimm, 5., 3.60; Woodflower, H. Wajda, 4.80.

5—Patrol Boy, R. Mundorf, 14.80, 6.60, 4.60; Lonely, J. Contreras, 4.20, 3.40; Harwood Miss, R. M. Fisher, 3.60.

6—Soundproof, C. C. Smith, 9., 5.40, 3.60; Lark Glo, J. Contreras, 8., 5.40; Nervous Nell, T. R. Root, 3.20.

7—Miss Macaw, N. Parker, 19.40, 8.40, 5.20; Noble Whilly, J. Contreras, 7.60, 4.80; Mom's Knave, R. McLaughlin, 7.80.

8—Casti's Flash, H. Wajda, 7.40, 4.20, 2.80; Mighty Tom, P. Grimm, 3.40, 2.80; Wartesia, G. R. Munsell, 3.20.

9—Iswas, E. Gross, 94.60, 29.80, 16.40; Little Fishook, P. I. Grimm, 7.40, 5.; George's Rib, T. Dunlavy, 4.20.

Total handle $560,516. Attendance 7,437.

JAMAICA

1—Episode, T. Atkinson, 8.30, 4.40, 3.40; Tu Amiga, R. Trejos, 10.80, 6.70; Ever So Humble, L. Adams, 5.70.

2—Pensive Gigi, W. Shoemaker, 7.50, 4.30, 3.20; Primer, R. Ussery, 6.60, 4.10; Shandon, E. Guerin, 3.40.

DAILY DOUBLE — Episode (7) and Pensive Gigi (4) paid $27.80.

3—Rosy Inning, H. Dalton, 7.60, 4.20, 2.90; Lovely Ann, R. Trejos, 7., 3.60; Thistle Susan, G. Gibb, 2.60.

4—Austin, J. Ruane, 3.90, 3.60, 3.40; Dashio, R. Trejos, 16., 9.50; Reynbourne, M. Sorrentino, 10.20.

5—Deep Study, W. Shoemaker, 8.60, 5.30, 4.10; Trim Beau, R. Ussery, 13.30, 7.20; b-Arnold H., H. Cruz, 4.70.

b-Smith-Tinker entry

6—Meticulous, W. Shoemaker, 4.80, 2.60, 2.30; a-Good As Gold, L. Adams, 2.40, 2.50; a-Roman Song, T. Atkinson, 2.50.

a-Brae Burn Farm-Ewing entry

7—Little Dell, A. Valenzuela, 27., 11.90, 7.10; Vet's Boy, J. Leonard, 11.10, 7.80; Kentucky Roman, W. Shoemaker, 3.50.

8—Biplane, R. Broussard, 7.40, 4.40, 3.80; Atauna, P. J. Bailey, 5.20, 3.50; Todd's Road, T. Atkinson, 4.10.

Total handle $1,903,389. Attendance 19,009.

Bears Are 3½ Point Favorites Over Baltimore Sunday

Chicago Win Will Tie NFL Western Race

Giants Will Face Steelers; Browns Battle Redskins

By EARL WRIGHT
United Press International

The Chicago Bears are 3½ point favorites to tie the Baltimore Colts for first place in the National Football League's Western Division Sunday by whipping them at Wrigley Field in one of the day's key professional games.

Coach George Halas' Bears trail the Colts by one game in the Western race. The Colts scored a 51-38 victory over the Bears at Baltimore early in the season but the Halas huskies are tougher to beat at Wrigley Field and John Unitas, Baltimore's No. 1 quarterback, is injured.

Sunday's other top games will be played at Pittsburgh and Washington. The New York Giants hottest current team, are 1½ point favorites to boost their winning streak to four games by defeating the Steelers at Pitt Stadium. The Cleveland Browns, who dropped into a first - place tie with the Giants in the Eastern race by losing their last two starts, are 5½ point choices to down the Redskins at Griffith Stadium.

Cards-Eagles Even

The Los Angeles Rams (4-3) are favored over the Packers (1-5-1) by 10 points at Green Bay, the Lions (2-4-1) are favored over the San Francisco Forty-Niners by 7½ at Detroit, while the Chicago Cardinals (2-4-1) and Philadelphia Eagles (1-5-1) are rated even for their Franklin Field clash.

Baltimore (6-1) visits the Bears (5-2) after suffering its first 1958 defeat last Sunday at New York, 24-21. Unitas missed that game because of cracked ribs suffered two weeks ago playing against the Packers. Unitas, a rugged "quick healer," practiced this week but Coach Weeb Ewbank said George Shaw probably would do all the signal - calling against the Bears.

The Giants (5-2) upset the Browns (5-2) and the Colts in their last two starts but may run into a roadblock in Pittsburgh (3-4). The Steelers ruined New York's division title hopes in 1950, 1951, 1952 and last year.

New York was a four - point choice in the early betting line this week but became only a 1½ point choice when it was learned Alex Webster, Roosevelt Brown and Jack Stroud probably won't play against the Steelers. These three stars of the offensive unit were injured in last Sunday's game with Baltimore.

Record Crowd Possible

The Giants defeated the Steelers in New York last month, 17-6, but benefited from three Pittsburgh fumbles on a rainy afternoon. The Steeler receivers also dropped nearly a dozen of Bobby Layne's passes in that game.

The Steelers, who moved from Forbes Field to Pitt Stadium this year, may draw a record home crowd Sunday if the weather is good. The team's previous high of 39,075 was set for a game with the Browns in 1954. Pitt Stadium holds 58,000.

Washington (3-4) expects a near capacity 33,000 for its game with Cleveland. The Redskins have been hampered all season by injuries and will play Sunday without defensive halfback Joe Scudero and offensive end John Carson. Tackle Jim Weatherall and guard Dick Stanfel also may be unable to play for the Redskins.

The Browns took a 30-10 whipping from the Lions last week. Mike McCormack, Cleveland right tackle who has been out with a knee injury, is ready to play again. Jim Brown, Cleveland fullback, needs 136 yards to better the NFL season rushing record of 1,146 yards set by Steve Van Buren of the Eagles in 1949.

Today's Selections

By The Associated Press

PIMLICO

1—Brown Paper, Fauroyal, Ring King. 2—Sonabusher, Borje, Our President. 3—Scout Ship, Brilliant Host, Limoges. 4—Ideology, Milady Dares, Little General. 5—Black Hills, Shannondale, Harvest Singing. 6—Aeschylus, Narcissus 2nd, Prince Killer. 7—Dance All Night, Merry Hill, Play. 8—Gentle Knock, Detan, Watkins Joy.

BEST BET — Black Hills

NARRAGANSETT PARK

1—Vanderburgh, Mr. Aethel, Roman Coin. 2—Hy-Skeeter, French Gold, Bampopo. 3—Tullo, Bothered, Recipe. 4—War Command, Alan K., Why Bill. 5—Sin-Jex, Gulio Cesere, Soda Card. 6—Royal Battle, Melpet Jr., White Cachet. 7—Nisht Amool, Backbone, Sharpsburg. 8—Aegean Sea, Riskabet, Jubilee Day. 9—Prince Tip, Taclos, War Tuck.

BEST BET — War Command

JAMAICA

1—Mount Scopus, Zabaglione, Con-Vic. 2—Post Prandial, French Foil, Greek King. 3—Ceilidh, Check Artist, Courtly. 4—Amber Morn, Mail Order, Navassa Light. 5—Guide Line, Paris Picnic, Merry Lark. 6—Eddie Schmidt, Admiral Vee, Martins Rullah. 7—Decimal, Golden East, Snow Fight. 8—At Hand, Sure Welcome, Presented.

BEST BET — At Hand

STILL A STAR . . . . . By Alan Maver

The Sports Patrol

By STEVE SNIDER

NEW YORK (UPI) — Sports of all sorts:

It'll be a red hot race for center on the 1958 all-America football team. Voters have a bigger crop than usual to scratch their noggins over with Maxie Baughan of Georgia Tech, Jackie Burkett of Auburn, Max Fugler of Louisiana State and Bob Harrison of Oklahoma among the leaders. That list is alphabetical not preferential.

Bob Turley of the Yankees, recent winner of the Cy Young Award as baseball's best pitcher of the year, got that way by being one of the most thorough students of the game including public relations. Any day he hears of a new honor or award he has won he immediately pens a "thank you" note to the parties responsible instead of waiting for an official presentation and acceptance speech. That's rare in this business.

Jack Lavelle, portly scout for the New York football Giants, calls Jack Butler of the Pittsburgh Steelers in his college days, played at St. Bonaventure . . . "He's the best I've seen in many a year," says Lavelle. "His opponents try to throw or run their plays away from his side of the field but that's sorta hard to do. He's all over the place."

Last-Minute Switch

Adrian von Borcke, German trainer of the German thoroughbred, Orsini II, was delighted when his horse drew the No. 2 post position for last Tuesday's $100,000 International at Laurel, Md. "That's goot," he said in high glee. So, on race day, Orsini immediately began to kick up at the post and promptly was moved to the outside where all he could kick was a hedge. Orsini finished fifth.

It'll be no cinch for unbeaten Rutgers to stay that way Saturday against the Quantico Marines. Rutgers ace Bill Austin is handicapped by a broken left hand and included in the Quantico lineup are several familiar names off big-time teams . . . among them: Halfback Harry Jefferson of Illinois, center Sam Valentine of Penn State, tackle Tony Anthony and guard Tony Stremic of Navy.

Ten members of Harvard's football team and an assistant coach missed the train taking the team to Princeton last Friday, catching up on a later train. And as a Boston writer insists, they all missed the boat in the ball game by blowing a two-point conversion try leaving them on the short end of 16-14.

Plea For Gymnasts

When Rice plays Texas A. and M. Saturday it'll be the first time any Rice player ever has faced a single-wing opponent in college. Alabama and Georgia Tech, which have been playing each other since 1902, are even up as they head into Saturday's game. They're 18-all with three ties, two of them scoreless.

The eighth annual National Gymnastic Clinic is coming up at Sarasota, Fla., Dec. 26-31 and sponsors are pleading for a big turnout. That's one of our weakest Olympic sports — and Russia's strongest.

If a certain airliner in service Friday carried stewardesses they caught an eyeful of muscle. The plane was scheduled to pick up Clemson's football team at Greenville, S.C., drop the lads off at Durham, N.C., for a game with Duke and pick up North Carolina's Tar Heels for a trip to Notre Dame.

Shoemaker Posts Jamaica Triple

JAMAICA, N.Y., Nov. 14 (AP) — Willie Shoemaker, the country's winningest jockey, added three more victories to his growing skein at Jamaica Race Track today, climaxing his triple triumph with a last stride triumph on Alvin Handmacher's Meticulous in the featured East Meadow Purse.

Meticulous, 3-year-old daughter of Bully Boy-Northern Deb, was clocked in the good time of 1:11 3/5 for the six furlongs.

William Ewing's Good As Gold finished second a length and a half back and a nose in front of her stablemate, Brae Burn Farm's Roman Song. Mrs. Tilyou Christopher's Liberal Lady was a nose out of the money.

Solid choice with the crowd of 19,009, Meticulous returned mutuels of $4.80, $2.60 and $2.30. The Good As Gold-Roman Song entry paid $2.40, 2.50.

Previously, Shoemaker booted home Peter Fuller's Deep Study at $8.60 and Ben-Corral's Pensive Gigi at $7.50.

Wheeling Entries

FIRST POST 3:30 PES

FIRST—$800, cl., 4&5, 7 f.

Stepage	114	Dinner Dance	111
Karen Queen	114	Djeddah Rose	114
Douglas Park	117	Double Page	114
Mr. Roscoe	114	Even Fief	111
Pepper Sack	114	Touche	111
Fran Homme	114	Bachelor Al	120
See Sissy	111	G'den Limited	114

SECOND—$800, 4 up, 6½ f.

Was Alone	114	Jeep Flyer	120
Risky Game	111	Director Belle	120
Rambaldo	120	Hi Billee	120
Triple Crown	114	Keen Kenova	114
Foxie King	114	Miss Elliott	117
Sole Heiress	117	Royal Double	117
Albemarle	120		

THIRD—$800, cl., 3, 1 1/16 m.

xTop Lass	101	Rulargo	112
Sun Forget	109	R'hing Spring	112
xRock Rom'nce	101	Hard to Spell	115
Balclutha	115	Blaze Gal	109
Admiral San	115	W'ping Prince's	109

FOURTH—$800, cl., 4 up, 1 1/16 m.

Chelsea B	117	Tracer Light	114
Mr Weeper	114	Apparition	120
Terry Mine	120	Dalliance	117
Papa Will Play	120	Dorious	117
Joe Burke	120	Firey Genie	117
Fleet Rite	120	First Jo-Al	114
Robert U Jean	120	Pillway	114

FIFTH—$800, cl., 4 up, 1 1/16 m.

Morning Ray	117	Nylic	114
Tropical Air	117	Celeriter	117
Dandy Sue	114	Clarlicht	114
Our Jo	114	Doc M D	120
Hasteville Jr	120	Kanner Kole	120
Tippitoes	117	Lonely Winter	120
Coronation Boy	120	Moon Love	120

SIXTH—$900, cl., 4 up, 6½ f.

Skin Junior	117	Good Bit	111
Donny's Task	117	The Claw	117
Buying Time	114	River Summit	120
Miss Carmela	116	Ace Show	120

SEVENTH—$1,100, cl., 4 up, 1 1/16 m.

Diamond Ned	117	Easy Nancy	114
Melodica	111	Mr Jocko	117
Count Galla	111	Reel II	120
Oil Run	120		

EIGHTH—$1,500, Hnd., 3 up, 1⅛ m.

Open Country	109	Noorahge	116
Albany Square	114	a-Cedar Hill	114
Guy's Birthday	109	Mo Supreme	114
Snuffy Sneezer	112	a-Fanus	109
Capt. Kim	114		

a-Pesce and Havemann entry

NINTH—$900, cl., 4 up, 1 5/16 m.

Maid's Light	117	No-Sir-Ree	120
xHere's Trouble	112	Runformun	114
a-Big Crash	120	Hasty Spin	114
Bill's Chief	120	You Say	114
Bogan	120	a-Sun Dolores	117

a-Betty B Casey-Kearns entry

x—5 lbs. AAC.

Ricci Tavi Takes 7th At Pimlico

Defeats Better Bee And Returns $12.60

BALTIMORE, Nov. 14 (AP) — Ricci Tavi, owned by Leigh G. Bishop, gained his second victory of the Maryland fall racing season when he drove to a length score over Better Bee in the $5,000 Shot Tower Purse today at Pimlico.

The 5-year-old son of Rico Monte and Sea Snack is a full-brother to Christiana Stable's Endine, one of the more prominent members of the filly and mare handicap division this year.

Originally owned and raced by Christiana, Ricci Tavi was sold to Bishop this past summer. The horse's victory in today's mile and a sixteenth feature was his second in the Bishop colors.

William S. Miller's Better Bee was installed 3-2 favorite in the Shot Tower Purse. But after dueling for the lead from the start, he faltered through the stretch and wound up second, a head in front of Gallic.

Aurecolt was just a nose back in fourth position.

Ricci Tavi, ridden by Chris Rogers, rewarded his backers in the crowd of 9,297 fans with a $12.60 mutuel.

Iowa Selected For Rose Bowl

CHICAGO (AP) — Conference champion Iowa's expected selection as Big Ten representative in the Rose Bowl football game next New Year's Day was announced Friday by K. L. (Tug) Wilson, conference commissioner.

Wilson said Iowa was named in a mail vote of conference schools. As in the past, the vote was not disclosed.

This will be Iowa's and Coach Forest Evashevski's second trip to the Rose Bowl. Iowa represented the Big Ten in 1957, defeating Pacific Coast Conference champion Oregon State, 35-19.

Iowa's likely opponent this New Year's Day will be California.

Narragansett Entries

FIRST POST 12:30 PES

FIRST—$2,500, cl., 3, 6 f.

xOil King	110	Bronze Platter	109
Princess Simon	108	Mr. Aethel	113
Roman Coin	115	xSerenata Boy	112
Algoa	112	Stepping V.	113
Lahore	112	Mardi	113
Flashy Bond	106	Vanderburgh	115
Imahead	115	Dale Hollow	117

SECOND—$2,000, cl., 3, 1 m., 70 y.

Mohana	110	xFight Inf'tion	108
Hy-Skeeter	117	Mon Far	109
Little Cutie	110	Harolds Rew'd	115
Clissys Dance	106	Issy Ham	115
Ray's Sh'w-M'n	113	Peaks Mill	114
xWhirl Dust	108	Rouge Rose	113
French Gold	111	Bampopo	113
Dot's Boy	109		

THIRD—$2,500, cl., 2, 6 f.

Parcee	107	Some Steed	113
Recipe	112	Kissim	108
Black Question	107	a-Ahead	115
Free Sleep	107	Baywise	103
Little Knoggin	115	Tullo	116
Jo Barry	117	Admirals Jet	111
Lord's Rose	114	xTonys Gloria	99
Lew-To	109	a-Bothered	113

a-Sherbrook Stable-Penn Stable ent

FOURTH—$2,500, cl., 4 up, 6 f.

Such Luck	113	Kakuza Ridge	115
War Command	115	Alan K	117
Bamboo Money	115	Dixie Melody	110
Kiser King	115	Why Bill	113
Should We	114		

FIFTH—$4,000, al., 2, 1 1/16 m.

Mighty Sir	107	Sin-Jex	112
Rob The Rich	113	Grey Beau	111
a-Remo	111	a-Guito Cesere	113
Soda Card	115	Sky Lark Road	113
Miss Murano	112	Apple Spy	108

a-B A Dario entry

SIXTH—$3,000, al., 3 up, 6 f.

Bomb Boo	110	Cut Out	116
Flying Bird	114	Royal Battle	122
Criss M.	110	Dynamic	110
Challefont	110	White Cachet	116
Melpet Jr.	110	Dark Charger	109
One Question	113	Hat Box	112
Grinstead	112		

SEVENTH—The Narragansett Sp.", $25,000 added, 3 up, 1 3/16 m.

Cross Channel	109	Village Idiot	110
Goulash	111	Nisht Amool	110
Backbone	120	Coloneast	111
Billy's Sky Boy	111	Sharpsburg	118
My Roman	107	Liberty	107

EIGHTH—$2,500, cl., 4 up, 1 1/16 m.

Bokeer	114	King Flush	112
Guarican	112	Aegean Sea	112
Jubilee Day	120	Three Cubs	112
Massai	112	a-Riskabet	114
Blue Amber	112	Indiana	109
Powdersmoke	112	a-John B. P.	117
My Daddy	112		

a-Carr-Keefe entry

NINTH—$2,000, cl., 4 up, 1 1/16 m.

Briny Deep	112	Crack O'Dawn	112
xAnkylosis	109	Rufus The Red	117
Solitaire	112	War Tuck	114
xTaclos	115	xPasta Fazuli	109
Prince Tip	117	Noted	117
Meiwaki	114	Pipe of Peace	112
Little Donot's	114	Hals Jesting	120
Millcamp	114	Highl'd Rogue	117

z—3 lbs.; x—5 lbs.; xx—7 lbs.; AAC.

Pimlico Entries

FIRST POST 1 PES

FIRST—$3,000, cl., 3 up, 1⅛ m.

xCh'ry Branch	111	xOne M'e N'ce	111
Fauroyal	116	Mosscent	116
xMandolin 2nd	111	Ring King	116
Sol-Hi	116	Hurry	108
Monti's Dream	113	Phantom Gold	116
If 2nd	116	Brown Paper	119
Dark Buster	116	B'her's Sheik	111
Jane's Memory	108	Buck Flares	111

SECOND—$2,500, cl., 3 up, 5½ f.

Cow Town	116x	xLost Chord	122
xMagic Maiden	111	Princeton	113
Clear Case 2nd	114	Sun Event	113
Times First	113	Sonabusher	114
Imperial	114	Etta France	116
Our President	116	Mad'm's H'ter	122
Borje	122	Ruthie May	113
Philominus	114	Pango	113

THIRD—$4,000, al., 3, 5½ f.

Chal Bang	114	Limoges	117
Landrover	119	Brilliant Host	117
Billyanne	119	Scout Ship	119
Frank Again	117	Grand Stevie	119
Dirce	114		

FOURTH—$4,500, al., 5½ f.

Ideology	116	Amplitude	110
Lord Jan	110	King's Navy	113
Milady Dares	116	Little General	122
xFlymay	102	xBlue Charm	102

FIFTH—$3,500, al., 2, 1 1/16 m.

a-Nuone	112	Great Mahm'd	116
a-Castle Bar	118	Moon Again	116
McLellan	115	B'ton Teap'ty	116
Harvest Singing	116	Black Hills	116
Shannondale	118	Lucky Count	116
Carrie Lee	113	xBuddy Bryan	107

a-Susini entry

SIXTH—$4,000, cl., 3 up, 1 1/16 m.

Windsor Tonic	113	Andy Jack	110
Narcissus 2nd	121	Navy Brass	113
Prince Killer	116	Navy Brass	113
Aeschylus	119	Breezy Night	116
		Skysweeper	110

SEVENTH—The Marguerite, $13,000 added, 2 fil., 1 1/16 m.

New Star	112	Sword Woman	112
Play	112	Merry Hill	118
Fiji	113	D'ce All Night	112
Toluene	112	Canario	120

EIGHTH—$3,000, al., 3 up, 1 3/16 m.

Gentle Knock	117	xSannie	114
Cobber	111	Cortina	111
xDetan	112	Pikadon	111
Senorilla	111	Watkins Joy	114
A. R. Burks	119	Northrun	114
Reaping Return	119	Mark's Puzzle	116
xRequa	109	xGirl Trouble	106
Day Older	117	xSmiler	106

x—5 lbs. AAC.

Romney Beats Berkeley, 7-0, In Final Game

Cessna Scores TD, Blue Kicks Point

GAME STATISTICS

Romney		Berkeley Springs
9	First Downs Rushing	4
2	First Downs Passing	0
11	Total First Downs	4
5	Lost on Downs	6
6	Passes Attempted	11
2	Passes Completed	1
1	Passes Intercepted By	1
32	Yards Gained Passing	4
3	Average Yards Punts	25
1	Fumbles	1
30	Yards Lost Penalties	5
182	Yards Gained Rushing	105
31	Yards Lost Rushing	19
151	Net Yards Rushing	86

Romney High School's Pioneers closed out their 1958 grid season on a successful note yesterday by snapping a five gome losing streak in nosing out Berkeley Springs 7-0, at Romney.

Coach Ed Hartman's eleven pushed across its tally early in the second quarter and then fought the visitors to a standstill to cop the victory, its fourth of the season. Romney lost five, all in succession and played one tie.

The Pioneers engineered the game's only score when they drove from their own 35-yard line to the Berkeley Springs 3. Dave Cessna smacked into the line for the score and John Blue's conversion split the uprights. The goalward drive was highlighted by the running of Cessna, right halfback, and junior left halfback, Ervin McKee, both of whom played outstanding games.

Berkeley Springs, which rung down the curtain on the campaign with a 3-6 record, managed to get within Romney's 10-yard stripe only once. The Pioneer defense refused to yield and Berkeley Springs turned the ball over on downs. Lineups:

Pos.	Romney (7)	Berk. Spgs. (0)
LE	Haines	Miller
LT	Hartman	Lutman
LG	Kidwell	Everett
C	Parker	Frazier
RG	Moreland	Clark
RT	Rohon	Yound
RE	Straw	Healy
QB	Hott	Rice
LH	McKee	Clatterbuck
RH	Cessna	Roman
FB	Helman	McCullough

Score by quarters:

Romney	0	7	0	0—7
Berkeley Springs	0	0	0	0—0

TOUCHDOWNS: Romney — Cessna.
EXTRA POINT: Romney — Blue (placement).
SUBSTITUTES: Romney — Wolford, Saville, Blue, Ayers, Buckley, Brown, and D. Hott.
OFFICIALS: Fox, Rice and Martin.

Conference Title Hinges On Outcome Of Today's Games

CHARLESTON, W. Va. (UPI)—The West Virginia Conference football championship will be decided Saturday although the two teams in the running have concluded their season.

Keys to the title for Glenville or Shepherd are West Virginia Tech and West Liberty. Tech winds up its season with West Virginia State at Institute and West Liberty plays Bluefield State at Wheeling.

If both Tech and West Liberty win, the title goes to Glenville. However, should Bluefield and Tech win, Shepherd takes the crown under the league's complicated rating system. Glenville ended its season two weeks ago against Fairmont and Shepherd concluded with Bridgewater, Va., last week.

Freeman Sets Record In Chuckle's League

Bill Freeman set a new high of 203-561 for three games in Chuckle's Mixed Bowling League this week as he sparked the Washers to a 2-1 victory over the Screws.

The Nails tightened their grip on first place with a three game sweep over the Nuts while the Bolts mastered the Rivets in three straight games.

Individual leaders were: Nails—Bill Chapman 203-484 and Charles Laughlin 176-509. Nuts—Kenny Logsdon 173-486. Screws — Bill Smith 172-420 and William Smith 166-444. Washers — Bill Freeman 203-561. Rivets — Fran Schiller 143-414. Bolts — Herb Staups 163-480. Standings:

Team	W	L	Pct.
Nails	15	6	.714
Screws	12	9	.571
Nuts	11	10	.524
Rivets	10	11	.524
Washers	9	12	.429
Bolts	6	15	.286

League Opens Today

The Sunday School Basketball League will open its season today with 14 games on tap, seven at the Central YMCA and a like number at Allegany High School.

Games at Campobello will get under way at 11 a. m., while those at the "Y" start at 12 noon.

Christine Truman Heads Tennis List

LONDON (AP) — Christine Truman, who defeated Althea Gibson in Wightman Cup tennis matches, was named Britain's top woman player Friday by the Lawn Tennis Assn.

Michael Davies of Wales was ranked No. 1 among British men player.

Miss Truman, a London school girl of 17, upset Miss Gibson to steer Britain to its first Wightman Cup victory since 1930. She also won in her doubles match.

Beagles To Vie In Sixth Point Trial Tomorrow

The sixth and final of a series of Point Trials will be held by the Allegany Beagle Club Sunday at the Barton Dairy Farm on McMullen highway.

Gene Glasser, of Derry, will be the judge and will be assisted by members of the host organization.

Place hounds in tomorrow's trial and the five previous events will be eligible for the Winners Stake scheduled for December 7.

Fifteen inch hounds will be drawn at 8 a.m., and 13 inch hounds at noon.

Bayer Paces Havana Open

Shoots Record 64 For Total Of 139

HAVANA, Cuba (UPI) —George Bayer of Bremerton, Wash., one of the longest hitters in professional golf, blasted five strokes off a day-old course record Friday with a six-under-par 30-34—64 to take a two-stroke lead at the end of the second round of the $45,000 Havana Open Golf Tournament.

Bayer, who broke the Villa Real course mark of 69 set only 24 hours earlier by Bob Rosburg of San Francisco, thus compiled a two-round total of 139.

Tied for second place at 141 were Tommy Jacobs of Montebello, Calif., who equalled the old record 69, and Doug Ford of Mahopac, N. Y., who had a 71. In a tie for fourth place at 142 were Billy Maxwell of Odessa, Tex., and Sammy Snead of White Sulphur Springs, W. Va.

Bill Casper of Chula Vista, Calif., and Dow Finsterwald of Tequesta, Fla., were next at 144.

Some other golfers and their scores:

Bob Rosburg, San Francisco, 69-76—145.

Chick Harbert, Northville, Mich., 72-73—145.

Marty Furgol, Sherman Oaks, Calif., 70-75—145.

Art Wall, Pocono Manor, Pa., 77-72—149.

Mike Souchak, Grossinger, N. Y., 73-74—147.

Fred Hawkins, El Paso, Tex., 73-74—147.

Lew Worsham, Oakmont, Pa., 72-75—152.

Yesterday's Results

PIMLICO

1—Top Lassie, D. Gorman, 4, 2.60, 2.60; Betrayed, S. Brooks, 3.80, 3.60; Ka Zee, E. Seaman, 3.20.

2—Halfway, S. Brooks, 10.20, 4., 3.; Hasty Scenes, J. A. Regalbuto, 3.80, 2.80; Uncle Ev, N. Shuk, 3.80.

DAILY DOUBLE — Top Lassie (1) and Halfway (6) paid $78.80.

3—Flying Scud, H. Keene, 7.60, 3.60, 3.; Steerforth, K. Korte, 3.80, 3.; Wing Mighty, A. Chambers, 3.20.

4—Legal Gain, J. Choquette, 9.80, 5.40, 3.; Bless My Heart, K. Church, 5.60, 3.20; Vincere, N. Shuk, 2.40.

5—Side Light, A. Presti, 6.20, 3.80, 2.60; Olscorpia, K. Church, 18.80, 8.20; Chadail, S. Brooks, 3.40.

6—Tuscanaway, H. Keene, 29.80, 10.60, 5.60; a-Lord Gregor, R. Sterling, 7.20, 4.20; Shiawasee, E. Monacelli, 5.20.

a-Julray Stable-Schlosberg entry

7—Ricci Tavi, C. Rogers, 12.60, 5.-2.60; Better Bee, K. Church, 3.40, 2.20; dh-Gallic, K. Korte, 2.60; dh-Aurecolt, C. Burr, 2.20.

dh-dead heat for third

8—Byroon, E. Monacelli, 20., 11.20, 7.60; Miss Tie, N. Shuk, 8.40, 5.60; Fellow, D. Gorman, 3.40.

Total handle $789,016. Attendance 9,297.

NARRAGANSETT PARK

1—Noble Jac, R. Borgemenke, 6.80, 3.60, 2.80; Beau Bond, C. C. Smith, 3.60, 3.; Bottle, J. Contreras, 7.20.

2—dh-My Decision, J. Lamonte, 20., 16.20, 8.60; dh-Vinegar Hill, T. Dunlavy, 5.60, 6.40, 3.40; Blue Book, N. Mercier, 4.60.

dh-dead heat for win

DAILY DOUBLE — Noble Jac (8) and dh-My Decision (2) paid $72.00. Noble Jac (6) and dh-Vinegar Hill (12) paid $16.60.

3—Third Time Charm, J. Contreras, 5.20, 2.80, 2.40; Dancing Doll, R. Borgemenke, 2.80, 2.20; Southern Ami, G. R. Munsell, 2.80.

4—Blue Jim, R. M. Fisher, 16.40, 8.-5.80; Hi-Scot, P. I. Grimm, 5., 3.60; Woodflower, H. Wajda, 4.80.

5—Patrol Boy, R. Mundorf, 14.80, 6.60, 4.60; Lonely, J. Contreras, 4.20, 3.40; Harwood Miss, R. M. Fisher, 3.60.

6—Soundproof, C. C. Smith, 9., 5.40, 3.60; Lark Glo, J. Contreras, 8., 3.40; Nervous Nell, T. R. Root, 3.20.

7—Miss Macaw, N. Parker, 19.40, 8.40, 5.20; Noble Whilly, J. Contreras, 7.60, 4.80; Mom's Knave, R. McLaughlin, 7.80.

8—Casti's Flash, H. Wajda, 7.40, 4.20, 2.80; Mighty Tom, P. Grimm, 3.40, 2.80; Wartesia, G. R. Munsell, 3.20.

9—Iswas, E. Gross, 94.60, 29.80, 16.40; Little Fishook, P. I. Grimm, 7.40, 3.; George's Rib, T. Dunlavy, 4.20.

Total handle $560,516. Attendance 7,437.

JAMAICA

1—Episode, T. Atkinson, 8.30, 4.40, 3.40; Tu Amiga, R. Trejos, 10.80, 6.70; Ever So Humble, L. Adams, 5.70.

2—Pensive Gigi, W. Shoemaker, 7.50, 4.30, 3.20; Primer, R. Ussery, 6.60, 4.10; Shandon, E. Guerin, 3.40.

DAILY DOUBLE — Episode (1) and Pensive Gigi (4) paid $27.80.

3—Rosy Inning, H. Dalton, 7.60, 4.20, 2.90; Lovely Ann, R. Trejos, 7., 3.60; Thistle Susan, G. Gibb, 2.60.

4—Austin, J. Ruane, 3.90, 3.60, 3.40; Dashio, R. Trejos, 16., 9.50; Reynbourne, M. Sorrentino, 10.20.

5—Deep Study, W. Shoemaker, 8.60, 5.30, 4.10; Trim Beau, R. Ussery, 13.30, 7.20; b-Arnold H., H. Cruz, 4.70.

b-Smith-Tinker entry

6—Meticulous, W. Shoemaker, 4.80, 2.60, 2.30; a-Good As Gold, L. Adams, 2.40, 2.50; a-Roman Song, T. Atkinson, 2.50.

a-Brae Burn Farm-Ewing entry

7—Little Dell, A. Valenzuela, 27., 11.90, 7.10; Vet's Boy, J. Leonard, 11.10, 7.80; Kentucky Roman, W. Shoemaker, 3.50.

8—Biplane, R. Broussard, 7.40, 4.40, 3.80; Atauna, P. J. Bailey, 5.20, 3.50; Todd's Road, T. Atkinson, 4.10.

Total handle $1,903,389. Attendance 19,009.

WHEELING DOWNS

1—Oak Cliff, J. R. Vinson, 5., 3.40, 2.80; Monika, J. French, 4.20, 4.; Sis-Queen, F. D. Rivera, 7.

2—Next To Closing, J. French, 5., 4., 3.20; Head To Toe, B. Bennett, 6.60, 4.20; George Dee, N. Atchley, 9.

DAILY DOUBLE — Oak Cliff (1) and Closing (8) paid $19.80.

3—Royal Helvetia, R. L. Belanger, 12.20, 5.40, 3.20; Rectortown, V. Bracciale, 14.40, 5.80; Tint, B. Wall, 3.20.

4—Big Bully, B. Wall, 44.40, 11.40, 8.; Dixie Drum, R. E. Mullen, 4.60, 4.; Jet Sandaled, C. Basham, 5.40.

5—Judge Mac, J. R. Vinson, 3.40, 2.80, 2.40; Bitter Pill, J. Shoyat, 6.40, 4.20; Steel Town, W. Downs, 3.20.

6—Shorebased, K. McMullen, 11.20, 5.80, 4.20; Hi Sky, N. Hart, 13.40, 5.20; Super Doll, J. Minento, 3.60.

7—Fighting Low, R. Ferguson, 23.80, 9.20, 5.60; Touch of Or, B. Wall, 3.80, 3.20; Wee Moon, J. R. Vinson, 3.20.

8—Mystic Note, R. E. Mullen, 12.80, 6.80, 3.60; Miss Dotty, J. French, 5., 3.20; Down-Lo-Rett, F. Saumell, 2.80.

Potomac State Seeks Win To Grab Tri-State Title

Meets Baltimore Junior College In Keyser Today

Potomac State College concludes its football season today and can sew up the championship of the newly formed Tri-State Athletic Conference if victorious over Baltimore Junior College at Stayman Field, Keyser.

The opening kickoff is set for 2 p. m.

Triumphant in their last three outings, Coach Dana "Horse" Lough's Catamounts are hopeful of winding up the campaign with a 5-3-1 record and a 3-0 mark in the first season of competition in the junior college conference which was formed a year ago by 12 schools.

Won First Two Games

In conference games to date, Potomac State has routed Wesley Junior College at Dover, Del., 64-0 and trimmed Montgomery Junior College at Takoma Park, Md., 29-8. It is necessary to compete against a minimum of three other schools in order to become eligible for championships in the various sports.

Coach Lough saw Baltimore Junior College play Wesley and reports the Marylanders are big, fast and well coached. A majority of the players with the visiting team received their early football training at Baltimore City College, Poly, Calvert Hall, Patterson Park and Loyola. The head coach of the visiting team is Steve Hokuf.

Team Showed Hustle

Lough was pleased with the play of the Catamounts in defeating Newport News Apprentice School last Saturday and stressed that his team had more hustle than in any game this season. Defensive play was good and Jerry Kelican, of Charles Town, at quarterback, and Melvin Card, of Leonardo, N. J., at defensive halfback, were outstanding.

Probable starting lineups for today's game:

Pos.	Potomac	Baltimore
LE	Van Meter	Lang
LT	Peters	Trombetta
LG	Williams	Wisniewski
C	Magyar	Roberts
RG	Halterman	Chesser
RT	Wolf	Parker
RE	Gray	Goodhart
QB	Kelican	Schultz
LH	Proctor	Leddon

Keeping Up With Hollywood

by Louella Parsons

HOLLYWOOD—Sen. John Kennedy, of Boston, arrived in Los Angeles Friday to be godfather at the baptism of the Peter Lawford baby. She will be named Victoria "Francis." The Victoria was chosen because Miss Lawford was born on the godfather's victorious election day and the "Francis" is for Francis Albert Sinatra, Peter's best friend. The senator is Mrs. Lawford's brother.

After the baptism the Lawfords, with their baby and two other children, fly east with the senator to spend Thanksgiving with the Joseph Kennedy family and to give grandma and grandpa a chance to see the baby.

The christening will be held at St. Monica's Catholic Church at Santa Monica and will be attended by close friends of the Lawfords.

The private wow on the MGM lot is Carmen Phillips. She's the girl who got sick while appearing with Frank Sinatra and Dean Martin in "Some Came Running" and, although a newcomer, Director Vincente Minnelli held up the picture waiting for her to recover.

Now, Carmen has been given the important part of Shirley MacLaine's girl friend in "Ask Any Girl." Joe Pasternak's new comedy starring Shirley and David Wayne. The picture starts in December.

Raymond Burr, who works 20 hours a day, five days a week being TV's Perry Mason, has found time to look out for his movie future. He has purchased for his own company a novel called "How Daddy Became a Beachcomber."

This is based on the true story by Marion Hadley about her father, Eli, who right now runs the island trading store at Disneyland. Papa Hadley, back in his native Oklahoma, was fed up with conventional living and yearned to be a beachcomber. But since he didn't have the price of a ticket to a far-off beach, he could only get his family as far as Malibu, so he became a beachcomber there and made a career of it.

There are so many laughs in "The Perfect Furlough" and Tony Curtis and Janet Leigh are so good in their comedy roles in the U-I picture that everyone was in a happy, gay mood for the party the Curtises hosted later at La Rue. Before we talk about the party, a word of praise for Director Blake Edwards for his expert handling of the farce.

Not only did Janet have her bag packed in case she had to make a hurried trip to the hospital, but Dr. Leon Krohn (her doctor) was her guest. All of Janet's and Tony's pals turned out, the Gregory Pecks, Kirk Douglases, Esther Williams and Jeff Chandler, Barbara Rush, Doris Day and Marty Melcher, the Charles Vidors, George Sidneys, Joan Cohn and HarrygKarl, Anne Jeffreys (Bob Sterling is in New York), the Bob Wagners, Jack Lemmon and Felicia Farr, Joan Collins (with Joey Forman), and Sammy Davis Jr.

Years ago Jack Warner held out a helping hand to Jack Santoro, who was stricken with a lung disorder, and arranged for him to live in Palm Springs. Santoro has never forgotten Jack's kindness to him. So when he planned to go away for a rest after the death of his wife, he applied for permission from Warner Bros., for a leave of absence.

Taking all of his savings, Santoro traveled to the hospital in Cannes to see how his boss was getting along. "I was so happily surprised," said Santoro. "Mr. Warner was looking great. I saw him later at their villa, and Mrs. Warner was kind enough to say I had cheered Jack up. He'll be home soon, and he getting better every day."

That's good news for all of us.

Along with her first album "Young Romances," Molly Bee sends a bright little note about her plans: "I'm so excited—Bob Hope just called and he wants me to join him along with Frank Sinatra, George Raft, Hugh O'Brian, Gary Crosby and Erin O'Brien for the Spring Hill Catholic College benefit on Saturday Nov. 15 in Mobile, Ala. All of us will do a P.A., in Tampa, Fla., the night before.

"I'll return for Tennessee Ernie Ford's show on Nov. 27 and be with Bob Hope again on his big show introducing the new Explorer Scouts. After all this activity—nothing but Christmas shopping on my schedule."

Gets Building Permit

James W. Swick of 724 Maryland Avenue, has obtained a permit from the building engineer to construct a frame dwelling in Johnson and Dall Addition. The one-story structure is estimated to cost $2,500.

TV Today

SATURDAY—The programs listed below are furnished by the television stations. The Cumberland News is not responsible for late changes. All times are (EST).

WTOP (CBS), Cable 2, Channel 9 | KDKA, Pittsburgh, Channel 2
WMAL (ABC), Cable 3, Channel 7 | WSVA, Harrisonburg, Channel 3
WRC (NBC), Cable 4, Channel 4 | WJAC, Johnstown, Channel 6
WTTG (DuMont) Cable 5, Channel 5 | WFBG, Altoona, Channel 10

Cable Channel

7:15—2-Classroom 9 9
8:00—2-Ask It Basket 9
RFD No. 2 2
8:30—2-Ranger Hal 9
Alfalfa 2
9:00—4-Stage Coach 4
Saddle B'iers 2
RFD # 10 10
9:15— News, Weather 3
9:30—2-Capt. Kangaroo 9
Kactus Klub 3
Cartoons 6
Capt. K'garoo 10
9:45— Three P'rthole 6
10:00—4-Howdy Doody 4
Sky King 2
Quizdown 6
10:30—2-Mighty Mouse 9
4-Ruff & Reddy 4
5-Big Picture 5
Mighty Mouse 2
Ruff & Reddy 3
Ruff & Reddy 6
Cartoons 10
11:00—2-Heckle & J'kle 9
3-Uncle Al 7
4-Fury 4
5-Adven. Play 5
Heckle & J'kle 2
True Story 3
Fury 6
Dance Party 10
11:30—2-Robin Hood 9
4-Circus Boy 4
Robin Hood 2
Det. Diary 3
Circus Boy 6
12:00—2-Casey Jones 9
3-Corliss Archer 7
4-True Story 4
Capt. K'garoo 2
Silver Dollar 3
True Story 6
Politics 10
12:15—5-Cartoons 5
Dance Time 10
12:30—2-Sat. Matinee 9
3-Jesus Teaches 7
4-Det. Diary 4
5-Gd. Ole Opry 5
Det. Diary 6
1:00—4-Cartoon Circus 4
5-TV Digest 5
Spotlight 2
Bowling 3
Grid Preview 6
Air Uni. 10
1:15—4-Grid Preview 4

Cable Channel

NCAA Football 6
1:30—3-I Marr'd Joan 7
4-ACC Football 4
5-Mr., Mrs. N. 5
Dateline UN 2
1:45— Cartoons 2
2:00—3-Tr'ble w/Dad 7
5-L'rel & Hardy 5
L'rel & Hardy 2
ACC Football 3
2:30—2-Pro Hockey 9
3-Miss Brooks 7
Pro Hockey 2
Pro Hockey 10
3:00—3-Topper 7
5-Comedy Hour 5
3:30—3-Margie 7
4:00—3-Bowl Champ 7
4:30—5-Pick Temple 5
Country Fair 2
Cartoons 10
4:45— Inside Footb'll 3
5:00—2-City Side 9
3-All-Star Golf 7
All-Star Golf 3
Jungle Jim 6
All-Star Golf 10
5:30—2-Lone Ranger 9
4-Bill Hickok 4
5-Tomahawk 5
Mike M' Mark 2
Lone Ranger 6
6:00—2-Early Show 9
3-Ramar 7
4-Annie Oakley 4
5-Mr. Dist. Atty. 5
Small World 2
Barn Dance 3
Film 6
Lawr'ce Welk 10
6:30—3-Union Pacific 7
4-News 4
5-Milt Grant 5
News 2
Union Pacific 6
6:45—4-Farm News 4
Sports 2
7:00—2-H'way Patrol 9
3-P'ple's Choice 7
4-Traffic Court 4
Capt. Grief 2
Grey Ghost 6
Leave It B'ver 10
7:30—2-Perry Mason 9
3-Dick Clark 7
4-P'ple Are F'y 4
5-Mickey R'oney 5
Perry Mason 2
P'ple Are F'y 3
P'ple Are F'n 6

Cable Channel

Perry Mason 10
8:00—3-Ranch Party 7
4-Perry Como 4
5-Film 5
Perry Como 3
Perry Como 6
8:30—2-Wanted 9
3-Jubilee USA 7
5-Star & Story 5
Wanted 2
Wanted 10
9:00—2-Gale Storm 9
3-L'ence Welk 7
4-Steve Canyon 4
5-Jamboree 8
On, Susanna 4
Lawrence Welk 1
Steve Canyon 6
Zane Grey 10
9:30—2-Have Gun 9
4-Cimarron City 4
Have Gun 2
Cimarron City 6
Have Gun 10
10:00—2-Gunsmoke 9
3-Sammy Kaye 7
5-Star Perform 5
Gunsmoke 2
Steve Canyon 3
Gunsmoke 10
10:30—2-Citizen Soldier 9
3-Safeway T'tre 7
4-Brains, Brawn 4
5-Giant P'yh'se 5
State Trooper 2
Brains, Brawn 3
Brains, Brawn 6
M'key Sp'lane 10
11:00—2-News 9
4-News, Movie 4
Silent Service 2
Movies 3
State Trooper 6
News 10
11:15—2-Late Show 9
Walter Winc'l 10
11:30— News, Movie 2
Sea Hunt 6
11:45— Movies 10
12:00—News 6
12:15—Alle. Play 6
12:30—4-Night Show 4
News, Sports 3
12:45— Th'ght Today 10
1:15— News, Movie 2
2:00—4-Inspiration 4
2:15—2-Late, Late Sh. 9
3:30—2-Meditations 9

Secrets Of Charm

by John Robert Powers

Spine On A Line

Your back muscles work 16 hours a day.

Unless you relax on a good mattress, sleeping can actually make them more tired. One way you can tell — besides your irritability and looks reflected in the mirror — is if your shoulders and neck feel stiff. If they do, you're certainly not resting well.

Don't think of sleep as a negative function. It does positive good for you. And sleep is like any other beauty rite . . . it needs the proper equipment. For example, have you paid much attention to your mattress? Do you know that to give you the utmost in sleeping comfort, your mattress should be at least 39 inches wide?

We know it may be impossible for you to get another mattress now, but if you know certain points you'll select the proper one the next time you do. A mattress should be on the firm side, although with a certain amount of give. Try it for comfort when you buy, and get the best one you can — in the long run it's less expensive.

Your pillow should be just high enough to keep your head in direct line with your spine while you sleep on your side. Overly high pillows are bad for posture and can prevent proper breathing. In fact, such pillows sometimes push your head forward so much that they cramp the entire chest.

MONDAY: Eye Frames.

"WHAT'S YOUR LINE?" — Horizontal, vertical and diagonal lines make a world of difference in what clothing will do for (or to) your figure! Complete information on handling lines to best advantage. Write to Secrets of Charm in care of this newspaper, enclosing 5c (in coin) and a stamped, self-addressed return envelope.

(Copyright 1958, John F. Dille Co.)

N.Y. Eggs And Butter

NEW YORK (AP) — (USDA) — Eggs unsettled Friday. Receipts 13,900.

Nearby Whites: Top quality (48-50 lbs) 49-52; mediums 37-38; smalls 28½-29½.

Butter fully steady. Receipts 347,000. Wholesale prices on bulk cartons (fresh):

Creamery, 93 score (AA) 59½-60 cents; 92 score (A) 59¼-59¾; 90 score (B) 59¼-59½.

Commercial Haulers Get Site For Garbage Dump

George and Paul Boch, who operate a garbage hauling business in the LaVale area, notified the Allegany County Board of Commissioners they and several other haulers have obtained a site for a garbage dump.

The dump is located on a tract just beyond the city's dumping grounds on Oldtown Road and will be made available to all residents outside the city limits, according to George Boch, who added any community or individual interested in using the facility should contact either of the Bochs to make arrangements.

The move comes on the eve of the effective date of the City of Cumberland's new garbage dumping ordinance which requires commercial haulers serving non-resident customers to pay a fee of $10 for each customer annually in order to use the city dump area.

Commercial haulers for non-residents have protested the fee to be charged as unfair.

J. B. Dowling, state sanitarian, told the county board yesterday that the dump site meets with the various regulations of the state. The commissioners adopted a resolution whereby the state regulations for garbage dumping areas will be followed.

Gorman E. Getty, attorney to the board, said the regulations prohibit a garbage dump being located within 500 feet of a residence unless there was a natural obstruction between the site and a roadway. The dump also could not be located where it would be offensive to residents in the area.

Under the new city regulations which go into effect today, 18 commercial haulers who have customers within the city limits had obtained permits yesterday afternoon. These haulers are required to pay only $1 annually regardless of the number of residents served.

Significantly, there had been no applications for a permit from commercial haulers for non-residents. In addition to paying the fee for each customer, the hauler was also to have submitted a notarized list of names and addresses of his customers.

As permits are issued, each hauler is issued a key to allow him access to the dump, the Street Department office said.

Meanwhile, Commissioner John J. Long said that the dump operator had been instructed in enforcing the new regulations by City Engineer Charles R. Nuzum and Street Superintendent Andrew H. Heller.

It was emphasized that local residents who use the dump intermittently are not required to obtain a permit and can gain access by identifying themselves to the dump custodian.

In passing ordinances placing the new rules in effect, the city had pointed out approximately 2,500 non-residents had used dump facilities without charge. Using that figure as a basis, the $10 per customer charge could have meant $25,000 a year.

The city also pointed out that the present dump area is almost filled and in the foreseeable future it will be necessary to acquire another area or purchase an incinerator. This cost could be in excess of $100,000, it was explained.

Effective today, the dump will be open from 9 a. m. to 4:30 p.m. Mondays through Fridays and from 9 a.m. to noon Saturdays. The dump will be closed Sundays and may be closed at any time upon order of the commissioner of streets and public property.

The city has also authorized Feldstein Iron and Metal Works to have exclusive salvage rights at the dump. The Feldstein firm had bid $205 a month for the privilege.

Although only one fourth of the United States population lives in the northeastern states, they receive nearly one-half of all the lamb and mutton that is used in the nation.

Edward MacWilliams of Virginia Beach, Va., introduced the quiz-type program on radio.

Four Sentenced For Loitering

Three local youths and an Oldtown youth, found guilty of loitering charges, yesterday morning were fined $100 by Trial Magistrate J. Milton Dick during hearings held in Police Court.

They were sentenced to 60 days in the Allegany County jail in default of fines.

Arrested last night by Detective Kenneth Morrissey were James Matthews, 22, of 140 North Centre Street; Thomas E. (Tex) Edmondson, 20, of Oldtown Road; James Dahl, 25, of 312 Jefferson Street, and Charles Jenkins, 19, of 45 Greene Street.

A 16-year-old brother of one of the four arrested was also picked up by Detective Morrissey. He was lodged in the detention quarters of the Allegany County Infirmary from where he was to be released into the custody of his parents yesterday. The boy will be given a hearing next week in Juvenile Court, where attaches report he is on probation.

Morrissey informed the magistrate that police had received numerous complaints concerning the youths loitering in the 100-block of North Centre Street. Efforts had been made to break up each instance and each individual had been warned to refrain from the practice, the detective said.

San Francisco's "white Christmas" in 1948 was the first in the history of the weather bureau.

Kelly Named Democratic Registrar

John R. Kelly, 727 Maryland Avenue, has been appointed Democratic registrar of the Allegany County Board of Election Supervisors effective next Monday.

Kelly replaces C. William McDermott, who resigned some weeks ago. Notice of the appointment was received today by the Allegany County Board of Commissioners in letters from Matthew J. Mullaney, Democratic member of the Election Board, and Thomas B. Finan, chairman of the County Democratic Committee.

It was pointed out that Kelly for the past eight years has been at various times substitute Democratic registrar or custodian of the voting machines.

The county commissioners said they had no objections to the appointment but requested Gorman E. Getty, their attorney, to check the law pertaining to appointments to determine if the procedure was being followed. Getty checked the legislation and determined the form of the appointment had been followed.

The commissioners also received a letter of resignation from Palmer Howsare, who had been constable for the Flintstone district. Howsare said he had to resign as he has moved to Bedford County, Pa.

No action was taken on naming a successor to Howsare.

Round & Square Dance Tonight
Music by the
Kerns Brothers
FORT ASHBY V.F.W.
Post 6667

SUNSET
Route 219- Near Carrolltown
For Reservations
Phone Ebensburg
GReenleaf 2-8581
THANKSGIVING
STAN KENTON
and His FAMOUS ORCHESTRA
Dancing 9 - 1 Adm. $2.20 Tax Incl.
SUNSET IS AVAILABLE FOR PRIVATE PARTIES, ETC.

Round & Square DANCE
SATURDAY NITE
Music By
MELODY RAMBLERS
STRING ORCHESTRA
Bowman Addition Fire Hall

STAR RESTAURANT
31 Baltimore Street
GOOD FOOD AND SERVICE
SATURDAY SPECIALS
$1.00 ..... Roast Young Turkey Dinner $1.00
85c ..... Roast Young Chicken Dinner 85c
$1.35 ..... Half Young Fried Chicken Dinner $1.35
$1.25 ..... Fried Oysters Dinner $1.25
75c ..... Breaded Veal Cutlet—Tomato Sauce 75c

Enjoy Nancy's Home Cooking
Breakfast, Lunch & Dinner
at moderate prices . . .
in air-conditioned comfort
Nancy Whetsell's Restaurant
Open Monday thru Saturday
119 SOUTH CENTRE ST.
Just a few steps from
Baltimore St, op. Medical Bldg.

Get Your Old Fashion
World Famous Claxton
FRUIT CAKE
From Any Member of the
Cumberland Civitan Club
Courtesy of
CRYSTAL DRIVE-IN

MARYLAND THEATRE NOW
12:15-2:10-4:05
6:05-8:00-9:55
THE LOW-DOWN ON THE GIRLS WHO GET AROUND!
PARTY GIRL
ROBERT TAYLOR · CYD CHARISSE · LEE J. COBB
in Cinemascope & Color
PLUS TOM & JERRY CARTOON IN CINEMASCOPE AND COLOR

Dulany's
RESTAURANT
MOTEL — BAR
40 miles west of Cumberland on Route 40 overlooking beautiful blue Yough Lake.
OPEN DAILY excepting Mondays
Saturday Night and Sunday Dinners
with Music by Krushinski at the organ
BUCKWHEAT CAKES and SAUSAGE
All the cakes you can eat . . only $1.25
THANKSGIVING DAY DINNER
12 NOON UNTIL 10 P. M.
May we please have your reservation for this special dinner. Phone Confluence 9254.

A Schine Theatre
STRAND
THE ONE TRULY GREAT STORY OF THE U.S. MARINES!
Today
12:55
3:20
5:45
7:55
9:55
IN LOVE AND WAR
COLOR by DE LUXE CinemaScope
Robert WAGNER
Dana WYNTER
Jeffrey HUNTER
Hope LANGE
Bradford DILLMAN
Sheree NORTH
France NUYEN

Color Television
Every Saturday Night
★
Ft. Cumb. Hotel
Cocktail Lounge

DANCE
Saturday Nite
Music by
"The Ardees"
MEMBERS AND GUESTS FREE
American Legion Home
RIDGELEY

Dance Tonight
Mt. Savage V.F.W.
Music by
The Aristocrats
Everybody Welcome

Circle Inn
Dine & Dance Nitely
Open 9 until ?
We specialize in Fried Chicken and Steak Dinner, Sandwiches and French Fries.
Phone PA 2-9872

SATURDAY NIGHT DANCE
Cumberland Post 13
American Legion
Harrison St.
9 to 12
Clara Fisher Trio
Legionnaires and Friends

DINE with us SUNDAY
Delicious Dinners
PRIVATE DINING ROOM
Special Dinners for Clubs and Groups
SHEEHE'S RESTAURANT
Cor. N. Mechanic and Frederick

Good Food . . .
Fast Service . . .
Anytime . . .
DAY or NIGHT
a complete dinner or a snack
CENTRAL Lunch & Dining Room
71 North Centre St., opp. City Hall

Ridgeley American Legion's
"TEEN" CLUB
Old Toy Collection
(Bikes, Trikes, Wagons, Sleds, Doll Carriages, etc.)
to be renewed for needy children's Christmas. Bring or call Ridgeley Police Dept.
Courtesy . . .
POTOMAC
WINCHESTER ROAD

LOWEST PRICES
Let Us Keep You In Good Spirits!
Martin's Liquor Store
15 Baltimore St.
Next to W.M. Crossing
Free Delivery
Dial PA 2-1459

Ferdinand's
Drive-In Dairy & Snack Bar
Bedford Road, Route 220
CURB SERVICE
Delicious
Submarines
Shrimp
in-the-basket
Open Daily Noon 'til Midnight
Fri. & Sat. 'til 1:30

Hear Ye!
Hear Ye!
Anton
is serving
FAMILY STYLE SUNDAY DINNERS
— at the —
Ft. Cumberland Hotel
— and —
Tally Ho Rest. Frostburg
Good! Yum Yum!
Reasonable Prices!

HI FI's
by
WEBCOR — ZENITH
ADMIRAL — DECCA
RCA
Top Tunes in EP's, LP's, 78's and 45's
SUPREME
134 N. Centre PA 2-3160

Starlite DRIVE-IN THEATRE ROUTE 51
TONITE Open 7 pm
STARTS 7:30
STARS GALORE IN THIS GREAT WEEKEND ACTION PROGRAM
JAMES STEWART
AUDIE MURPHY
"NIGHT PASSAGE"
Martin-Lewis
"3 RING CIRCUS"
TECHNICOLOR
Wm. Holden
"Submarine Command"
DRAMA
All Three On One Complete Program
In Your Cars — Under The Stars

Dance Tonight
AT THE FABULOUS
CLARYSVILLE INN
To The Delightful Music of the Townsmen
NO COVER
NO MINIMUM
NO ADMISSION
Dine Tomorrow
And Enjoy Our Fabulous
SUNDAY DINNER
Roasted Young Pnabscot Cackle Bird
Broiled Veal Chops
Baked Ham with raisin sauce
Roast Top Sirloin of Beef
Calves Liver with French Fried onions
Lobster Dainties
Maine Lobster
Crab Meat au gratin
Red Snapper with lemon butter
Peter Lukas, Your Host At The Fabulous
CLARYSVILLE INN
Route 40 West at Clarysville
Phone Frostburg 655

Keeping Up With Hollywood

by Louella Parsons

HOLLYWOOD—Sen. John Kennedy, of Boston, arrived in Los Angeles Friday to be godfather at the baptism of the Peter Lawford baby. She will be named Victoria "Francis." The Victoria was chosen because Miss Lawford was born on the godfather's victorious election day and the "Francis" is for Francis Albert Sinatra, Peter's best friend. The senator is Mrs. Lawford's brother.

After the baptism the Lawfords, with their baby and two other children, fly east with the senator to spend Thanksgiving with the Joseph Kennedy family and to give grandma and grandpa a chance to see the baby.

The christening will be held at St. Monica's Catholic Church at Santa Monica and will be attended by close friends of the Lawfords.

The private wow on the MGM lot is Carmen Phillips. She's the girl who got sick while appearing with Frank Sinatra and Dean Martin in "Some Came Running" and, although a newcomer, Director Vincente Minnelli held up the picture waiting for her to recover.

Now, Carmen has been given the important part of Shirley MacLaine's girl friend in "Ask Any Girl." Joe Pasternak's new comedy starring Shirley and David Wayne. The picture starts in December.

Raymond Burr, who works 20 hours a day, five days a week being TV's Perry Mason, has found time to look out for his movie future. He has purchased for his own company a novel called "How Daddy Became a Beachcomber."

This is based on the true story by Marion Hadley about her father, Eli, who right now runs the island trading store at Disneyland. Papa Hadley, back in his native Oklahoma, was fed up with conventional living and yearned to be a beachcomber. But since he didn't have the price of a ticket to a far-off beach, he could only get his family as far as Malibu, so he became a beachcomber there and made a career of it.

There are so many laughs in "The Perfect Furlough" and Tony Curtis and Janet Leigh are so good in their comedy roles in the U-I picture that everyone was in a happy, gay mood for the party the Curtises hosted later at La Rue. Before we talk about the party, a word of praise for Director Blake Edwards for his expert handling of the farce.

Not only did Janet have her bag packed in case she had to make a hurried trip to the hospital, but Dr. Leon Krohn (her doctor) was her guest. All of Janet's and Tony's pals turned out, the Gregory Pecks, Kirk Douglases, Esther Williams and Jeff Chandler, Barbara Rush, Doris Day and Marty Melcher, the Charles Vidors, George Sidneys, Joan Cohn and HarrygKarl, Anne Jeffreys (Bob Sterling is in New York), the Bob Wagners, Jack Lemmon and Felicia Farr, Joan Collins (with Joey Forman), and Sammy Davis Jr.

Years ago Jack Warner held out a helping hand to Jack Santoro, who was stricken with a lung disorder, and arranged for him to live in Palm Springs. Santoro has never forgotten Jack's kindness to him. So when he planned to go away for a rest after the death of his wife, he applied for permission from Warner Bros., for a leave of absence.

Taking all of his savings, Santoro traveled to the hospital in Cannes to see how his boss was getting along. "I was so happily surprised," said Santoro. "Mr. Warner was looking great. I saw him later at their villa, and Mrs. Warner was kind enough to say I had cheered Jack up. He'll be home soon, and he getting better every day."

That's good news for all of us.

Along with her first album "Young Romances," Molly Bee sends a bright little note about her plans: "I'm so excited—Bob Hope just called and he wants me to join him along with Frank Sinatra, George Raft, Hugh O'Brian, Gary Crosby and Erin O'Brien for the Spring Hill Catholic College benefit on Saturday Nov. 15 in Mobile, Ala. All of us will do a P.A., in Tampa, Fla., the night before.

"I'll return for Tennessee Ernie Ford's show on Nov. 27 and be with Bob Hope again on his big show introducing the new Explorer Scouts. After all this activity—nothing but Christmas shopping on my schedule."

Gets Building Permit

James W. Swick of 724 Maryland Avenue, has obtained a permit from the building engineer to construct a frame dwelling in Johnson and Dall Addition. The one-story structure is estimated to cost $2,500.

TV Today

SATURDAY—The programs listed below are furnished by the television stations. The Cumberland News is not responsible for late changes. All times are (EST).

WTOP (CBS), Cable 2, Channel 9
WMAL (ABC), Cable 3, Channel 7
WRC (NBC), Cable 4 Channel 4
WTTG (DuMont) Cable 5, Channel 5
KDKA, Pittsburgh, Channel 2
WSVA, Harrisonburg, Channel 3
WJAC, Johnstown, Channel 6
WFBG, Altoona, Channel 10

Cable	Channel
7:15—2-Classroom 9	9
8:00—2-Ask It Basket	9
RFD No. 2	2
8:30—2-Ranger Hal	9
Alfalfa	2
9:00—4-Stage Coach	4
Saddle B'ters	2
RFD 2 10	10
9:15— News, Weather	3
9:30—2-Capt. Kangaroo	9
Ractus Klub	3
Cartoons	6
Capt. K'garoo	10
9:45— Three P'rthole	6
10:00—4-Howdy Doody	4
Sky King	2
Quizdown	6
10:30—2-Mighty Mouse	9
4-Ruff & Reddy	4
5-Big Picture	5
Mighty Mouse	2
Ruff & Reddy	3
Ruff & Reddy	6
Cartoons	10
11:00—2-Heckle & J'kle	9
3-Uncle Al	7
4-Fury	4
5-Adven. Play	5
Heckle & J'kle	2
True Story	3
Fury	6
Dance Party	10
11:30—2-Robin Hood	9
4-Circus Boy	4
Robin Hood	2
Det. Diary	3
Circus Boy	6
12:00—2-Casey Jones	9
3-Corliss Archer	7
4-True Story	4
Capt. K'garoo	2
Silver Dollar	3
True Story	6
Politics	10
12:15—5-Cartoons	5
Dance Time	10
12:30—2-Sat. Matinee	9
3-Jesus Teaches	7
4-Det. Diary	4
5-Gd. Ole Opry	5
Det. Diary	6
1:00—4-Cartoon Circus	4
5-TV Digest	5
Spotlight	2
Bowling	3
Grid Preview	6
Air Unl.	10
1:15—4-Grid Preview	4
NCAA Football	6
1:30—3-I Marr'd Joan	7
4-ACC Football	4
5-Mr., Mrs. N.	5
Dateline UN	2
1:45— Cartoons	2
2:00—3-Tr'ble w/Dad	7
5-L'rel & Hardy	5
L'rel & Hardy	2
ACC Football	3
2:30—2-Pro Hockey	9
3-Miss Brooks	7
Pro Hockey	2
Pro Hockey	10
3:00—3-Topper	7
5-Comedy Hour	5
3:30—3-Margie	7
4:00—3-Bowl Champ	7
4:30—5-Pick Temple	5
Country Fair	2
Cartoons	10
4:45— Inside Footb'll	3
5:00—2-City Side	9
3-All-Star Golf	7
All-Star Golf	3
Jungle Jim	6
All-Star Golf	10
5:30—2-Lone Ranger	9
4-Bill Hickok	4
5-Tomahawk	5
Mike M' Mark	2
Lone Ranger	6
6:00—2-Early Show	9
3-Ramar	7
4-Annie Oakley	4
5-Mr. Dist. Atty.	5
Small World	2
Barn Dance	3
Film	6
Lawr'ce Welk	10
6:30—3-Union Pacific	7
4-News	4
5-Milt Grant	5
News	2
Union Pacific	6
6:45—4-Farm News	4
Sports	2
7:00—2-H'way Patrol	9
3-P'ple's Choice	7
4-Traffic Court	4
Capt. Grief	2
Grey Ghost	6
Leave It B'ver	10
7:30—2-Perry Mason	9
3-Dick Clark	7
4-P'ple Are F'y	4
5-Mickey R'oney	5
Perry Mason	2
P'ple Are F'y	3
P'ple Are F'n	6
Perry Mason	10
8:00—3-Ranch Party	7
4-Perry Como	4
5-Film	5
Perry Como	2
Perry Como	6
8:30—2-Wanted	9
3-Jubilee USA	7
5-Star & Story	5
Wanted	2
Wanted	10
9:00—2-Gale Storm	9
3-L'once Welk	7
4-Steve Canyon	4
5-Jamboree	5
On. Susanna	4
Lawrence Welk	3
Steve Canyon	6
Zane Grey	10
9:30—2-Have Gun	9
4-Cimarron City	4
Have Gun	2
Cimarron City	6
Have Gun	10
10:00—2-Gunsmoke	9
3-Sammy Kaye	7
5-Star Perform	5
Gunsmoke	2
Steve Canyon	3
Gunsmoke	10
10:30—2-Citizen Soldier	9
3-Safeway T'tre	7
4-Brains, Brawn	4
5-Giant P'yb'se	5
State Trooper	2
Brains, Brawn	3
Brains, Brawn	6
M'key Sp'lane	10
11:00—2-News	9
4-News, Movie	4
Silent Service	5
Movies	3
State Trooper	6
News	10
11:15—2-Late Show	9
Walter Winc'l	10
11:30— News, Movie	3
Sea Hunt	6
11:45— Movies	10
12:00—News	6
12:15—Alle. Play	6
12:30—4-Night Show	4
News, Sports	3
12:45— Th'ght Today	10
1:15— News, Movie	3
2:00—4-Inspiration	4
2:15—2-Late, Late Sh.	9
3:30—2-Meditations	9

Secrets Of Charm

by John Robert Powers

Spine On A Line

Your back muscles work 16 hours a day.

Unless you relax on a good mattress, sleeping can actually make them more tired. One way you can tell — besides your irritability and looks reflected in the mirror — is if your shoulders and neck feel stiff. If they do, you're certainly not resting well.

Don't think of sleep as a negative function. It does positive good for you. And sleep is like any other beauty rite . . . it needs the proper equipment. For example, have you paid much attention to your mattress? Do you know that to give you the utmost in sleeping comfort, your mattress should be at least 39 inches wide?

We know it may be impossible for you to get another mattress now, but if you know certain points you'll select the proper one the next time you do. A mattress should be on the firm side, although with a certain amount of give. Try it for comfort when you buy, and get the best one you can — in the long run it's less expensive.

Your pillow should be just high enough to keep your head in direct line with your spine while you sleep on your side. Overly high pillows are bad for posture and can prevent proper breathing. In fact, such pillows sometimes push your head forward so much that they cramp the entire chest.

MONDAY: Eye Frames.

"WHAT'S YOUR LINE?" — Horizontal, vertical and diagonal lines make a world of difference in what clothing will do for (or to) your figure! Complete information on handling lines to best advantage. Write to Secrets of Charm in care of this newspaper, enclosing 5c (in coin) and a stamped, self-addressed return envelope.

(Copyright 1958, John F. Dille Co.)

N.Y. Eggs And Butter

NEW YORK (AP) — (USDA) — Eggs unsettled Friday. Receipts 13,900.

Nearby Whites: Top quality (48-50 lbs) 49-52; mediums 37-38; smalls 28½-29½.

Butter fully steady. Receipts 347,000. Wholesale prices on bulk cartons (fresh):

Creamery, 93 score (AA) 59½-60 cents; 92 score (A) 59¼-59¾; 90 score (B) 59¼-59½.

Commercial Haulers Get Site For Garbage Dump

George and Paul Boch, who operate a garbage hauling business in the LaVale area, notified the Allegany County Board of Commissioners they and several other haulers have obtained a site for a garbage dump.

The dump is located on a tract just beyond the city's dumping grounds on Oldtown Road and will be made available to all residents outside the city limits, according to George Boch, who added any community or individual interested in using the facility should contact either of the Bochs to make arrangements.

The move comes on the eve of the effective date of the City of Cumberland's new garbage dumping ordinance which requires commercial haulers serving non-resident customers to pay a fee of $10 for each customer annually in order to use the city dump area.

Commercial haulers for non-residents have protested the fee to be charged as unfair.

J. B. Dowling, state sanitarian, told the county board yesterday that the dump site meets with the various regulations of the state. The commissioners adopted a resolution whereby the state regulations for garbage dumping areas will be followed.

Gorman E. Getty, attorney to the board, said the regulations prohibit a garbage dump being located within 500 feet of a residence unless there was a natural obstruction between the site and a roadway. The dump also could not be located where it would be offensive to residents in the area.

Under the new city regulations which go into effect today, 18 commercial haulers who have customers within the city limits had obtained permits yesterday afternoon. These haulers are required to pay only $1 annually regardless of the number of residents served.

Significantly, there had been no applications for a permit from commercial haulers for non-residents. In addition to paying the fee for each custome. the hauler was also to have submitted a notarized list of names and addresses of his customers.

As permits are issued, each hauler is issued a key to allow him access to the dump, the Street Department office said.

Meanwhile, Commissioner John J. Long said that the dump operator had been instructed in enforcing the new regulations by City Engineer Charles R. Nuzum and Street Superintendent Andrew H. Heller.

It was emphasized that local residents who use the dump intermittently are not required to obtain a permit and can gain access by identifying themselves to the dump custodian.

In passing ordinances placing the new rules in effect, the city had pointed out approximately 2,500 non-residents had used dump facilities without charge. Using that figure as a basis, the $10 per customer charge could have meant $25,000 a year.

The city also pointed out that the present dump area is almost filled and in the foreseeable future it will be necessary to acquire another area or purchase an incinerator. This cost could be in excess of $100,000, it was explained.

Effective today, the dump will be open from 9 a. m. to 4:30 p.m. Mondays through Fridays and from 9 a.m. to noon Saturdays. The dump will be closed Sundays and may be closed at any time upon order of the commissioner of streets and public property.

The city has also authorized Feldstein Iron and Metal Works to have exclusive salvage rights at the dump. The Feldstein firm had bid $205 a month for the privilege.

Although only one fourth of the United States population lives in the northeastern states, they receive nearly one-half of all the lamb and mutton that is used in the nation.

Edward MacWilliams of Virginia Beach, Va., introduced the quiz-type program on radio.

Four Sentenced For Loitering

Three local youths and an Oldtown youth, found guilty of loitering charges, yesterday morning were fined $100 by Trial Magistrate J. Milton Dick during hearings held in Police Court.

They were sentenced to 60 days in the Allegany County jail in default of fines.

Arrested last night by Detective Kenneth Morrissey were James Matthews, 22, of 140 North Centre Street; Thomas E. (Tex) Edmondson, 20, of Oldtown Road; James Dahl, 25, of 312 Jefferson Street, and Charles Jenkins, 19, of 45 Greene Street.

A 16-year-old brother of one of the four arrested was also picked up by Detective Morrissey. He was lodged in the detention quarters of the Allegany County Infirmary from where he was to be released into the custody of his parents yesterday. The boy will be given a hearing next week in Juvenile Court, where attaches report he is on probation.

Morrissey informed the magistrate that police had received numerous complaints concerning the youths loitering in the 100-block of North Centre Street. Efforts had been made to break up each instance and each individual had been warned to refrain from the practice, the detective said.

San Francisco's "white Christmas" in 1948 was the first in the history of the weather bureau.

Kelly Named Democratic Registrar

John R. Kelly, 727 Maryland Avenue, has been appointed Democratic registrar of the Allegany County Board of Election Supervisors effective next Monday.

Kelly replaces C. William McDermott, who resigned some weeks ago. Notice of the appointment was received today by the Allegany County Board of Commissioners in letters from Matthew J. Mullaney, Democratic member of the Election Board, and Thomas B. Finan, chairman of the County Democratic Committee.

It was pointed out that Kelly for the past eight years has been at various times substitute Democratic registrar or custodian of the voting machines.

The county commissioners said they had no objections to the appointment but requested Gorman E. Getty, their attorney, to check the law pertaining to appointments to determine if the procedure was being followed. Getty checked the legislation and determined the form of the appointment had been followed.

The commissioners also received a letter of resignation from Palmer Howsare, who had been constable for the Flintstone district. Howsare said he had to resign as he has moved to Bedford County, Pa.

No action was taken on naming a successor to Howsare.

Round & Square Dance Tonight
Music by the
Kerns Brothers
FORT ASHBY V.F.W.
Post 6667

STRAND
THE ONE TRULY GREAT STORY OF THE U.S. MARINES!
Today
12:55 3:20 5:45 7:55 9:55
IN LOVE AND WAR
COLOR by DE LUXE CinemaScope
Robert WAGNER
Dana WYNTER
Jeffrey HUNTER
Hope LANGE
Bradford DILLMAN
Sheree NORTH
France NUYEN

Color Television
Every Saturday Night
★
Ft. Cumb. Hotel
Cocktail Lounge

DANCE
Saturday Nite
Music by
"The Ardees"
MEMBERS AND GUESTS FREE
American Legion Home
RIDGELEY

Good Food . . .
Fast Service . . .
Anytime . . .
DAY or NIGHT
a complete dinner or a snack
CENTRAL Lunch & Dining Room
71 North Centre St., opp. City Hall

Dance Tonight
Mt. Savage V.F.W.
Music by
The Aristocrats
Everybody Welcome

Circle Inn
Dine & Dance Nitely
Open 9 until ?
We specialize in Fried Chicken and Steak Dinner, Sandwiches and French Fries.
Phone PA 2-9872

Ferdinand's
Drive-In Dairy & Snack Bar
Bedford Road, Route 220
CURB SERVICE
Delicious
Submarines
Shrimp
in-the-basket
Open Daily Noon 'til Midnight
Fri. & Sat. 'til 1:30

DINE with us SUNDAY
Delicious Dinners
PRIVATE DINING ROOM
Special Dinners for Clubs and Groups
SHEEHE'S RESTAURANT
Cor. N. Mechanic and Frederick

SATURDAY NIGHT DANCE
Cumberland Post 13
American Legion
Harrison St.
9 to 12
Clara Fisher Trio
Legionnaires and Friends

Ridgeley American Legion's
"TEEN" CLUB
Old Toy Collection
(Bikes, Trikes, Wagons, Sleds, Doll Carriages, etc.)
to be renewed for needy children's Christmas. Bring or call Ridgeley Police Dept.
Courtesy . . .
★ POTOMAC ★
WINCHESTER ROAD

Round & Square DANCE
SATURDAY NITE
Music By
MELODY RAMBLERS
STRING ORCHESTRA
Bowman Addition Fire Hall

Enjoy Nancy's Home Cooking
Breakfast, Lunch & Dinner at moderate prices . . . in air-conditioned comfort
Nancy Whetsell's Restaurant
Open Monday thru Saturday
119 SOUTH CENTRE ST.
Just a few steps from Baltimore St, op. Medical Bldg.

Get Your Old Fashion World Famous Claxton
FRUIT CAKE
From Any Member of the Cumberland Civitan Club
Courtesy of
CRYSTAL DRIVE-IN

LOWEST PRICES
Let Us Keep You In Good Spirits!
Martin's Liquor Store
15 Baltimore St.
Next to W.M. Crossing
Free Delivery
Dial PA 2-1459

SUNSET
Route 219- Near Carrolltown
For Reservations
Phone Ebensburg
GReenleaf 2-8581
THANKSGIVING
STAN KENTON
and His FAMOUS ORCHESTRA
Dancing 9 - 1
Adm. $2.20 Tax Incl.
SUNSET IS AVAILABLE FOR PRIVATE PARTIES, ETC.

STAR RESTAURANT
31 Baltimore Street
GOOD FOOD AND SERVICE
SATURDAY SPECIALS
$1.00 ..... Roast Young Turkey Dinner $1.00
85c ..... Roast Young Chicken Dinner 85c
$1.35 ..... Half Young Fried Chicken Dinner $1.35
$1.25 ..... Fried Oysters Dinner $1.25
75c ..... Breaded Veal Cutlet—Tomato Sauce 75c

MARYLAND THEATRE Now
12:15-2:10-4:05
6:05-8:00-9:55
THE LOW-DOWN ON THE GIRLS WHO GET AROUND!
PARTY GIRL
PLUS TOM & JERRY CARTOON IN CINEMASCOPE AND COLOR
ROBERT TAYLOR · CYD CHARISSE · LEE J. COBB
in Cinemascope & Color

Dulany's
RESTAURANT MOTEL BAR
40 miles west of Cumberland on Route 40 overlooking beautiful blue Yough Lake.
OPEN DAILY excepting Mondays
Saturday Night and Sunday Dinners
with Music by Krushinski at the organ
BUCKWHEAT CAKES and SAUSAGE
All the cakes you can eat . . only $1.25
THANKSGIVING DAY DINNER
12 NOON UNTIL 10 P. M.
May we please have your reservation for this special dinner. Phone Confluence 9254.

Hear Ye!
Hear Ye!
Anton
is serving
FAMILY STYLE SUNDAY DINNERS
— at the —
Ft. Cumberland Hotel
— and —
Tally Ho Rest. Frostburg
Good! Yum Yum!
Reasonable Prices!

HI FI's
by
WEBCOR — ZENITH
ADMIRAL — DECCA
RCA
Top Tunes in
EP's, LP's, 78's and 45's
SUPREME
134 N. Centre PA 2-3160

Starlite DRIVE-IN THEATRE ROUTE 51
TONITE Open 7 pm
STARTS 7:30
STARS GALORE IN THIS GREAT WEEKEND ACTION PROGRAM
JAMES STEWART
AUDIE MURPHY
"NIGHT PASSAGE"
Martin-Lewis
"3 RING CIRCUS"
TECHNICOLOR
Wm. Holden
"Submarine Command"
DRAMA
All Three On One Complete Program
In Your Cars — Under The Stars

Dance Tonight
AT THE FABULOUS
CLARYSVILLE INN
To The Delightful Music of the Townsmen
NO COVER
NO MINIMUM
NO ADMISSION

Dine Tomorrow
And Enjoy Our Fabulous
SUNDAY DINNER
Roasted Young Pnabscot Cackle Bird
Broiled Veal Chops
Baked Ham with raisin sauce
Roast Top Sirloin of Beef
Calves Liver with French Fried onions
Lobster Dainties
Maine Lobster
Crab Meat au gratin
Red Snapper with lemon butter
Peter Lukas, Your Host At The Fabulous
CLARYSVILLE INN
Route 40 West at Clarysville
Phone Frostburg 655

LOCAL

WANT AD RATES

No. of Days	15 Wds. or Less	Each Word over 15, Add:
1	90c	6c
2	$1.80	12c
3	$2.40	16c
4	$3.00	20c
7	$4.95	33c

In Memoriams, Cards of Thanks $2.50 for 10 lines or less 25c each line over 10

MAIL YOUR AD WITH REMITTANCE TO:

Want Ads, Times-News
Cumberland, Md.

DIAL PA 2-4600

Card of Thanks

We wish to express our sincere thanks to our relatives, neighbors and friends who were so kind to us following the death of our beloved daughter and sister, Darlene Radcliff. We especially wish to thank those who sent cards and floral tributes and those who donated the use of their automobiles.

THE MAPHIS FAMILY

1-Announcements

LIKE a letter from home every day through the year: To your son or daughter in the Armed Services, or your boy or girl away at school . . . Send The Cumberland News, The Evening or Sunday Times. Call: Circulation Dept. PA 2-4600.

2—Automotive

Skilled Radiator Service
Schade's Mech. & Val. PA 2-0500

1957 FORD F-500, four speed transmission. Dual wheels, Winch & Boom. 2,200 actual miles. $1,850. John Purdy, McCoole.

RIGHT PRICES
PLUS
100% GUARANTEE

58 Cad. Cpe. DeVille, has everything, 15,000 miles $4795
57 Chev. Wgn., V-8, 4 dr. $1995
57 Ford, like new $1395
56 Olds 98 Holi. HT $1895
56 Packard like new $1295
56 Buick Spec. Real nice $1495
56 Chev. V-8 4-dr. PG. $1295
56 Ford V-8 Wag. 4-dr. $1495
56 Buick R.M., one owner, H.T. $1695
56 Dodge H.T., real nice $1495
56 Chev. Bel. H.T. $1395
56 DeSoto 4 dr., like new $1695
55 Dodge Coronet 2 D, Nice $ 995
55 Chev. Deluxe Styling $1095
55 Cad. Fleetwood 4-dr. $2295
55 Pont. S.Chief 4-dr. $1295
55 Ford Fairl. V8 club cpe., 4 new tires, can't be told from new $1095
55 Ford Custom $ 995
54 Cadillac 4 dr. like new $1795
54 Ford Wag., OD. V-8 $ 995
54 Chev. Belaire HT $ 895
54 Ford, F.M. $ 695
53 Nash Rambler Wag. $ 695
53 Pontiac Catalina $ 595
53 DeSoto 4-dr. Sharp $ 495
53 Ford 4-dr. Real Nice $ 395
53 Chev. Bel $ 695
53 Plym. Wagon $ 595
52 Cad. Fleetwood 4-dr. $ 895
52 Ford Wagon $ 595
51 Chev. 4-dr. Black, clean $ 395

Clean Trucks of all Types

BANK TERMS
At our office
No down payments

HAROLD'S
McMullen Hwy. at Custard Stand
9 a. m. to 9 p. m. PA 4-0670

'BILL'S USED CARS
See Bill for a Real Deal!
443 N. Mechanic (9 to 9) PA 4-0218

54 Ford Crestline "8" 4 dr. 2 tone green and cream. R. H. S/S. Nice
BABB MOTOR SALES
824 N. Mechanic St. PA 2-7290

1958 VOLKSWAGEN, LIKE NEW! 8 Carpenter Ave., Ridgeley, W. Va. Or Phone RE 8-9070 after 6 P. M.

1956 CADILLAC 4-dr. "62" $2495
DEREMER'S GARAGE
Ridgeley, W. Va. RE 8-9110

Smith's Triangle
322 S. Centre PA 4-6464, PA 4-6466
Mon. — Sat. — 8-9 P. M.

BUYERS BARGAINS
53 Ford Conv. Fire Chief Red. Reduced to ..... $595.
THOMPSON BUICK

This Week's SPECIALS

An Official's Car
58 DODGE LANCER
2-Door Hardtop

Fully equipped. Extremely low mileage. Power Steering and Brakes, Automatic Transmission, Radio, Heater, Rear Window Defrosters, Dual Rear Radio Speakers Many other items too numerous to mention. Can be purchased with New Car Guarantee. Save hundreds of dollars! Right person can purchase with No Down Payment.

57 Plymouth 4-dr. A Gem Really Priced Right!
57 Dodge 4-dr. S. Wag. Sharp!
56 Plymouth 4-dr. Really nice.
55 Olds 4-dr. A real creampuff.
52 Buick. Seeing is believing, both the Car and Our Price!

Most of these cars can be purchased with

No Down Payment

Woody Gurley's
USED CAR LOT
Open Weekday eves 'til 9
212 GREENE ST. PA 2-0202

2-Automotive

CHRYSLER

'58 CHRYSLER WINDSOR 2-DR. H.T.

This is one of the family cars driven by a company executive. Less than 4,000 miles. Will carry a New Car Title and Warranty. Equipment includes: Electric windows, Electric 6-way seat, Power steering, Power brakes, Large Push-Button controlled transmission. Heater, Defrosters, Signal Lights, Back up lights, Windshield Washer, White Sidewall Tires and an all leather custom made interior. This is a 2-Tone enamel finished car with a bamboo yellow body and white top. Call PA 4-3841 for a demonstration!

58 Plym. (4 dr. V-8) New
57 Ford 4 door V-8 ..... $1695
57 DeSoto 2 dr. Hardtop ... $1995
56 Plymouth Wagon, 2 dr. $1495
56 Buick Convertible $1695
56 Plym. V-8 Convertible .. $1395
55 Chrys. Wind. 2-dr. HT .. $1595
52 Chrys. Saratoga 4 dr. .. $ 395
50 Plymouth 4 dr. ..... $ 175
Cushman Motor Scooter $ 95

PA 4-3840 Potomac Motors
Open Evenings 6:30 to 8:30
LOT and GARAGE
Cor. S. George and Harrison Sts
Hillman — Sunbeam

PLYMOUTH

1956 Ford Station Wagon
4 Dr., RH. AT.
NELSON AUTO SALES
Potomac, Ridgeley RE 8-9290

International Harvester
Authorized Dealer Motor Trucks
Farm Tractors & Machinery
THE LIGHT & DECKER CO.
315 S. Centre St. Phone PA 2-5600

SAFE BUY
USED CARS
BARGAIN DAYS
AT CUMBERLAND
LINCOLN-MERCURY

We are closing out all Used Car Inventory before our New Car Showing. No reasonable offer will be refused!

56 Lincoln Premier 4 door sdn.
55 Packard 4 door sedan
55 Ford Fairlane Victoria
53 Lincoln Capri 4 door
52 Buick Super Riviera Coupe

Do you know, when you have good credit, you may purchase a used car with no Down Payment and very little monthly payments?

	Per Mo.
53 Ford 4 door V-8	$29.00
52 Packard 4 door	$22.00
52 Studebaker Coupe	$22.00
50 Pontiac 2 Dr.	$18.00
50 Buick Special 2 dr.	$18.00
49 Packard 4 dr.	$13.00

Cumberland
Lincoln-Mercury
828 N. Mechanic St.
Phone PA 4-0460

Glen-Roy Oldsmobile
Henderson & Frederick Sts.
"Safety Tested Used Cars"
PA 4-6790 Open Eves PA 4-6685

COLLINS STUDEBAKER
ONLY 2 LEFT!
1958 Commanders, 4 doors, V8, with Automatic Drive. New Cars with New Car Guarantee!
75 Henderson Ave. PA 4-1542
Open Evenings Mon., Wed. and Fri. 7 to 9

McINTYRE Chevrolet Inc.
PA 4-4400
219 N. Mechanic Open 9—9

52 FORD F-600 Dump Truck. Dual rear axle. All good tires, bed in excellent shape. Motor and 4-speed transmission in A-1 condition. Ready for the road, St. George Motor Co. PA 2-3456.

GMC Trucks
Case Tractors & Machinery
New Holland
Farm Equipment
COMPLETE REPAIR SERVICE FOR ALL MAKES
After We Sell — We Serve!
COLLINS G.M.C. Truck Co.
RT 40 EAST PHONE PA 2-3922

Renault for '59
Gives You Big Savings On All Our Used Cars!

58 Karmann Ghia Coupe
51 MG "TD" Roadster
54 Mercury 2-dr. Hardtop. New paint. Motor reconditioned.
53 Rambler Hardtop
54 Nash "6" Sedan
55 Ford Fairlane Hardtop
57 Renault Dauphine, driven only 9,900 miles
55 Nash "8" 4-dr. Sedan
54 Ford "8" Station Wagon
52 Chevrolet "6" 2-dr. Sedan
54 Ford Crestline 4-dr. Sedan

MGK Motor Co.
221 GLENN ST. PA 2-2300

ST. CLOUD MOTORS
56 Buick 2 dr. Riv. R. H. Dyn.
55 Buick 2 dr. H. Dyn.
54 Buick 2 dr. R. H.
53 Buick 2 dr. R. H.
FROSTBURG, MD PHONE 441

1957 PLYMOUTH Belvedere, 2-door, hardtop, loaded. Original owner. Dial PA 4-3194.

2—Automotive

Hare Motor Sales
Wms. at Orchard PA 2-4664

AHLBURN'S CHEVROLET CO.
58 Chevrolet 2-Dr. Sedans
57 Chev. V8, 2-dr. PG $1800
56 Chev. Bel. HT V8 ..... $1750
55 Plym. Plaza 4 dr Sdn. $850
54 Chev. Styl. 2-dr. PG $825
51 Nash Statesman 4-d Sdn. $150
50 Chev. Fleetline Dlx. 4-d. $150
49 Pontiac 2-d. Sdn. $150
Others
TRUCKS
52 Dodge 2-ton 2-speed ... Sp. Tran $750
ALL PENNSYLVANIA INSPECTED
AHLBURN'S CHEVROLET CO
Phone Victoria 2-3312 Hyndman, Pa.

Bargain Sale

56 RAMBLER S. WGN., R., H., OD.
56 FORD FAIR. V-8 2-DR., OD.
55 FORD FAIR. 2-DR. V-8, R.H., AT.
55 CHEV. B.A. '6' H. & AT.
55 MERC. MONT. 4-DR. R.H. & AT.
54 BUICK CENT. H.T., R.H. & AT.
54 PLYM. PLAZA 4-DR. $495
54 CHEV. 4-DR., H. D, REAL NICE
53 MERC. CUST. 4 DR., R & H, A. T.
53 CHEV. CL. CPE. R & H
51 MERC. 4-DR. R.H. & AT. NICE
50 MERC. 4-DR., R & H

All Cars
Winterized

Thrifty Auto Sales
305 S. Centre St.—PA 2-1771

3 DAY
DISCOUNT SALE
ENDS NOV. 8
Penn Mar
Cuts Factory Prices
Low Payments — No Cash Needed Up To 36 Months To Pay

59 Rambler American Sta. Wag.
Brand New. Overdrive, reclining seats.
Factory List $2339 Our Price $2190

59 Rambler Metropolitan
Brand new.
Factory list $1843 Our Price $1793

59 Jeep FC150 Pkup.
½ ton, 4 w. d. Latest design Cab over Engine model.
Factory List $2897 Our Price $2497
Trading your '55 Jeep makes $40 Payments

58 Rambler 4 door Super
New, overdrive, and reclining seats.
Factory List $2656 Our Price $2336
Trading your '55 Chev. makes $59 Payments

57 Chev. V8 Bel. 4 Dr.
Like new, 17,000 miles.
Worth $2150 Our Price $1930
Trade your '54 Rambler makes $50 Payments

57 Willys Universal Jeep
4 w. d., Custom steel top. Like new throughout.
Worth $1990 Our Price $1850
Trading your '47 Makes $52 Payments

56 Chev. V8 Sta. Wag.
4 door.
Worth $1695 Our Price $1595
Trading your '53 Nash makes $49 Payments

53 Chev. ½ T. Pkup.
Like new.
Worth $800 Our Price $698
Payments $32 No Down Payment

52 Jeep lt. pkup.
4 w. d., new paint. Nothing down. $46 Payments

46 Willys Civilian Jeep
4 w. d., Winter top. Nothing Down. $28 Payments

Never knowingly undersold
PENN MAR MOTORS
Jeeps Since 1946
National Hwy., LaVale PA 2-6340

FERGUSON TRACTORS
FARM MACHINERY
Kight's Garage Balto. Pike PA 4-4170

1955 BUICK SPECIAL 4-Dr. Sedan. Dynaflow, Power Steering. Dial PA 4-0409.

'56 Volkswagon, one owner, perfect
SPORTS CAR MOTOR SALES
McMullen Hiway, PA 4-0520, PA 2-2568

SPOERL'S
USED CAR LOT
845 N. Mechanic PA 2-2415

1953 Cadillac 4-Dr. "62"
$850. Dial PA 4-1310

S & S Motor Sales

53 Plymouth 4 Dr. $595
53 Plymouth Conv. $495
53 Chrysler 2 Dr. $695
52 Chevrolet 4 Dr. $395
51 Olds "88" 2 Dr. $395
50 Pontiac 2 Dr. $295

DeSOTO & PLYMOUTH
218 S. Mechanic St. PA 4-2600

NEW 1958 TR-3 SPORTS CAR
Beautiful Red finish. Black Leather interior. Heater, Tonneau Cover, Turn Signals. Under 5,000 miles.
New Car Title! Local Driver!
Only $2,600 PA 4-4847

RED'S
USED CARS
BANK FINANCING
AT OUR OFFICE
30-mo. 5% on '58s
ALL CARS WINTERIZED

56 Buick Spl. 2 Dr. H.T. .. $1595
56 Ford Victoria $1495
56 Chev. 4 Dr., SS $1295
55 Plym. 2 Dr., SS ..... $ 995
55 Hudson Wasp, SS ..... $ 895

Station Wagons

58 Chev. V-8 4 Dr., PG $2595
57 Chev. V-8 4 Dr., PG .. $2195
57 Ford 4 dr. 3 Seat, FM PS $2295
56 Stude 2 Dr. SS,OD,RH $1395
54 Chev. 4 Dr., RH ..... $ 895

722 Greene St. PA 2-8150
14 Wineow St. PA 4-7111

Dingle Esso Used Cars
53 Chev. 4 Dr. $495 51 Ford 2-Dr. $295
50 Dodge 2 door sedan
Fayette & Greene PA 4-0848

2—Automotive

We Have A Very Fine Selection of
GOOD CLEAN LOW & MEDIUM PRICED CARS and TRUCKS
Here are just a few . . .

55 Plym. S. Wag. $1095
V-8 Standard Transmission

54 Buick HT Cpe. $995
Century. Straight Shift. R.H.

54 Ford S. Wag. $995
9-Pass. Auto Trans. R.H.

54 Buick 2-Dr. $745
Special. Straight Shift. R.H.

54 Chev. 2-Dr. $595
Straight Shift. R. & H.

54 Plym. 4-Dr. $595
2 Tone. Straight Shift. H & D.

54 Stude. 4-Dr. $595
Champion. Straight Shift. R.H.

53 Olds 4-Dr. $695
"88" Auto Transmission. R.H.

53 Chev. 4-Dr. $695
Bel Air. A.T., P.S., R. & H.

53 Plym. Hardtop $595
Straight Shift. R. & H.

53 Chev. Conv. Cp. $545
Straight Shift. R. & H.

53 Willys 2-Dr. $345
Cheap Transportation.

53 Ford 4-Dr. $395
"6" Auto. Trans. R. & H.

52 Cad. Conv. Cp. $895
Auto. Trans., P.S., R. & H.

52 PLYM. S. WAGON	$545
52 WILLYS S. WAGON	$395
52 NASH S. WAGON	$295
52 PACKARD 4-DR.	$295
51 PLYM. S. WAGON (2)	$445
51 CHEV. S. WAGON	$495
51 DODGE 4-DR.	$295
51 PLYMOUTH 4-DR.	$395
51 STUDE. 4-DR.	$195
51 MERC. 2-DR.	$345
51 CHEV. 4-DR.	$345
51 NASH 4-DR.	$195
51 FORD 2-DR.	$295
50 PLYM. S. WAGON	$295
50 BUICK HT. COUPE	$295
50 PONTIAC 2-DR.	$275
50 CHEVS. 2 & 4 DRS. (5)	$295
50 MERC. 2-DR.	$295
50 FORD 2-DR.	$275
50 DODGE 2-DR.	$275
50 CHRYSLER 4-DR.	$275
50 OLDS 2-DR.	$145
49 CADILLAC 4-DR.	$395

TRUCKS

56 INT. ¾ T. PICKUP	$1395
54 FORD ½ T. PANEL	$445
53 CHEV. 1½ T. STAKE	$695
53 CHEV. SDN. DELIVERY	$495
52 FORD SDN. DELIVERY	$345
51 CHEV. ½ T. PICKUP	$445
51 DODGE ½ T. PICKUP	$395
51 CHEV. 1 T. PANEL	$295
50 CHEV. ½ T. WALKIN	$345
48 DODGE ½ T. PICKUP	$245
48 GMC 1½ T. STAKE	$345
46 FORD ½ T. PICKUP	$195
40 CHEV. ½ T. PICKUP	$150

$5 Down—Bank Terms

Triple Lakes Auto Mart
DIAL PA 4-4651
McMullen Hwy. past Cresaptown

4-Auto Glass

GLASS INSTALLED
(WHILE YOU WAIT)
BEERMAN AUTO PARTS
519-521 N Mechanic PA 4-0250

Expert auto glass service.
Cumberland Paint & Glass Co.
165 N. Centre St. PA 4-0022

5-Auto Repairs, Service

NORTH END GARAGE
507 Henderson Ave. PA 2-3590

Expert Truck-Auto Repairs
SHAWS GARAGE 344 Dorn Ave. PA 2-1640

McFARLAND AUTO SHOP
Phone PA 4-1216 503 Pine Ave.

7-Business Opportunities

DURST Hardware Property, ideally located for any type business, 22 Main St., Lonaconing. Store Room, Basement, Apartment and Storage 2nd Floor. City's offer for rear lot can be accepted or lot utilized for building or parking. Must be sold to settle estate. John Durst, PA 4-2356.

$2000 CASH, $38.82 per month mortgage. Own, good condition, brick, 9 rooms, bath, full basement home. Plus Beauty Shop space, near downtown. Write Box 913-AX c/o Times-News.

Speed Queen
Coin Operated
Laundries

One of the great names in automatic washers has openings in the fastest growing business in the country. This is a new commercial agitator machine with built-in tamper-proof meter, built to last for many years.

NET PROFITS AS HIGH AS 100%
NO HELP OR STOCK NEEDED
COMPLETE INSTALLATION
SALES AND SERVICE
PROTECTED AREAS
OPERATE IN SPARE TIME
FOR INFORMATION WRITE
J. A. DeMICHELE
BALTIMORE CHEMICAL EQUIPMENT CO.
COMMERCIAL DISTRIBUTORS
FOR COIN METERED
SPEED QUEEN WASHERS
108 Frederick St., Cumberland, Md.
DIAL PA 4-7251

8-A-Fuel Oils

Premium Heating Oils
Oil Burner Service For Customers
Garland Petroleum Co.
13 W. Roberts St. PA 4-3076

8—Coal For Sale

CLEAN high grade Silver Valley Coal. 75% lump. Attractive price to truckers. ¼ mile west Grantsville on Route 40. Casey Coal Co.

GOOD Lumpy Silver Valley house coal. ¼ mile north of Garrett, Pa., on Route 219. $4 per ton.

SOMERSET Big Vein, deep mine, clean lumpy. Won't clinker, low ash. Prompt delivery. Reasonable. Davenport 4-3173.

BERLIN COAL, Big Vein, 7.00 ton; stoker $8.50 ton. Any amount delivered. PA 4-9012 after 6 P. M.

CHARLES LEYDIG
Berlin Guaranteed Coal $7 Ton.
DIAL PA 2-2717

BUY the BEST and SAVE.
Somerset's best burning low ash coal. 80% LUMP $6.50 TON PA 2-7036

Somerset Big Vein PA 2-7710
ALL KINDS OF STOKER COAL

BERLIN COAL PA 2-5070
Pea & Beaverdale Oil-Treated Pea

FIREPLACE Wood, Fire wood. Stoker Coal & Coal, Locust posts. Dial CO 4-4481. D. H. Blank

GUARANTEED BERLIN COAL
DISCOUNT ON LOADS
Ray Sarver — PA 4-0564, PA 4-7326

8—Coal For Sale

GUARANTEED Somerset County Lumpy Big Vein, Low Ash. $7 ton. George Leydig. PA 2-9715 or PA 4-7659.

SOMERSET COAL
Clean and 80% Lumpy Stoker
A. LEPLEY PA 2-0896

Coal Coal Coal
TRUCKERS & HOME OWNERS
PEA-NUT-RM
Largest Stock in State!
Completely Remodeled Plant
— 2 PAY LOADERS —
For faster service visit our yards located:
ROUTE 135 OR DIAL FL 9-4121
Westernport, Maryland
OPEN WEEKDAYS 7 A.M. TO 5 P.M.
SATURDAYS 7 A.M. TO 2 P.M.
W & W COAL SCREENING PLANT

Ayers Coal Co. PA 4-3300
STOKER COAL
Enjoy Your Stoker

COAL — 1 TON UP
MARKWOOD
PHONE PA 2-0778

GUARANTEED the very best Berlin Bl. Vein, 80% Lump. Best stoker, varieties, Beverdale. PA 2-5353.

SOMERSET Big Vein, guaranteed prompt delivery. $7 ton. Any amount. Carl Getz. PA 4-2507.

FIREPLACE-SLABWOOD
PA 4-3986 after 5

SOMERSET COUNTY COAL, GOOD LUMPY, $7.00 ton. PHONE WELLERSBURG DA 4-3860.

COAL, WOOD. Quality lumpy coal. Stoker $8. Fast service any amount. E-Z Credit. Ohler's. PA 2-2758.

Call PA 4-9740 for Heat
$7 TON—GOOD LUMPY COAL

9-Electrical Work, Fixtures

ELECTRIC WORK
FREE ESTIMATES ON WIRING
Sterling Electric Co., Inc.
100 N. CENTRE ST. PA 2-4800

10-Financing, Money to Loan

LOANS in a HURRY!
ON ARTICLES OF VALUE
—Also Unredeemed Values—
CUMBERLAND LOAN CO.
42 North Mechanic Street

Finance Plumbing & Heating
— McKAIG'S —

AUTO LOANS IN 5 MINUTES
National Loan, 201 S. George
DIAL PA 4-6622

LOANS
ON YOUR SIGNATURE ONLY
UP TO $1500
FAMILY FINANCE CORPORATION
40 North Mechanic Street
Phone PA 4-3600

We Loan Money
On Watches, Diamonds, Open 'til 7
"If you need money see Sam"
SOUTHERN JEWELERS
39 N. Mechanic St.

11-For Rent

TWO large modern store rooms on Virginia Ave. Heat furnished. Call PA 2-7437.

OFFICE SPACE
Heat, janitor service, elevator, air-conditioning. Apply Building Superintendent, Liberty Trust Building.

FOR RENT—4 Room house trailer, furnished, Oldtown Road. City water. Shift bus service. Dial GR 8-4537.

HOSPITAL BEDS, WHEEL CHAIRS, WALKERS, CRUTCHES
HELMER & HEDRICK PA 2-8484

12-Apartments

THREE Rooms, furnished, unfurnished. Ground floor. Automatic Gas Heat. 2 Porches. 11 Ridgeway Terrace. PA 2-6510.

13-Furnished Apartments

3 NICE rooms, gas, electric, heat and laundry. Adults only. 322 Paca St.

18 RIDGEWAY Terrace, 6 room furnished house. References please. $60 Phone PA 2-8218.

SMITH Apts. — 725 Kelly Blvd. Clean and comfortable, laundry facilities. Rent reasonable. PA 2-8100, PA 4-2498.

3 ROOM furnished apartment. Children allowed. Automatic heat. 323 Bedford St., Dial PA 2-0138.

24 N. WAVERLY Terrace, basement apartment, 2½ rooms, private bath. Laundry facilities, private entrance. References please. $45. Phone PA 2-8218.

2 ROOMS, semi-private bath, Adults. Apply 115 Harrison St. Dial PA 2-0454.

3 ROOMS, private bath. Also entire first floor apartment, porch, automatic heat. 406 Park St.

2 OR 3 ROOMS. Reasonable. Private bath, entrance. Reference. Apply 10 Altamont Terrace. PA 2-6761.

NICELY furnished apartment, private bath, automatic heat, television. Reference. Dial PA 2-6967.

DOWNTOWN APARTMENTS, 2 and 3 rooms; private bath, gas, electric. Adults. Reasonable rent. Phone PA 4-0533.

TWO FURNISHED ROOMS
HEAT AND ELECTRIC INCLUDED
APPLY: 605 HILLTOP DRIVE

TWO ROOM furnished apartment. Private bath. Second floor. Apply 4 to 6 p. m. 925 Grand Ave.

THREE ROOMS, private bath and entrance. Bowling Green. PA 2-2746.

LAVALE — THIRD FLOOR, THREE ROOMS, PRIVATE. PA 2-7160. 345 NATIONAL HIGHWAY

14-Unfurnished Apartments

FELDSTEIN Apartments now renting one and two attractive bedroom apartments. Ideally located to paper mill. See Renting Agent, Tri-Towns Cut Rate Store, Piedmont, W. Va.

4 ROOMS, PRIVATE ENTRANCE AND BATH. ADULTS. DIAL PA 2-2860

721 VIRGINIA AVE., Rear, private first floor, 3 rooms, bath, porch. Glen Watson, PA 2-4040.

319 BEALL ST.—second floor, private. Very nice. 3 rooms, bath, 2 porches. $2b. Glen Watson, PA 2-4040.

3 ROOMS, PRIVATE BATH
APPLY
19 LAING AVE.

PRIVATE 4 rooms and bath; heat and hot water furnished. Adults. 325 Baltimore Ave PA 2-2049.

THREE large rooms, hard wood floors, private bath. Automatic Heat and hot water, built in cupboards. 121 West First St.

FOUR ROOM APARTMENT
HEAT FURNISHED
PA 2-0780 or PA 4-5813. 443 N. Centre

REAR, first floor, private, 2 large rooms, bath. Adult, working woman preferred. North Cumberland, 10 minutes walk to Baltimore St. References. Modern. Write Box 918-A c/o Times-News.

ATTRACTIVE 4 room apartment, $60. 231 Cumberland St. Adults. Heat and hot water furnished. PA 4-2905.

FOUR Room apartment with bath. Steam heat. Parking space for car or truck. Also good surroundings. Rent reasonable. West Side. PA 2-7195.

FOREST VIEW Apartments, 4 rooms and bath, steam heat, hot water, garage, porch. Adults. PA 2-5335.

3 ROOMS all private, first floor. Porches. $25 month. S. Cedar St. PA 2-1570 or PA 2-2823.

15-Furnished Rooms

SLEEPING room with or without private bath. 532 Cumberland St. Dial PA 2-2143.

ROOM for rent, South Cumberland, good location. Dial PA 2-3997 between 10 A. M. - 2 P. M.

LARGE clean housekeeping room, private bath and porch. Private home. Everything furnished. Apply 414 Columbia St.

17-Room and Board

ROOM AND BOARD GENTLEMAN REFERENCES EXCHANGED
DIAL PA 2-3402

18—Houses For Rent

16 HARRISON ST.—7 rooms, bath, $40 month. Apply 114 S. Liberty, Dial PA 2-6230.

TWO BEDROOM cottage, built-in garage. Large lot, landscaped. Bedford Road area. Vacant December 1st. Apply 947 Bedford St.

FURNISHED HOME
Here's a real nice 5-cozy rooms. Fully equipped, including: Television, electric range, Kelvinator refrigerator, oil furnace, hardwood floors. Front and rear porches and yards completely fenced-in. Full basement, garden. Fish and swim to your heart's delight. 1½ miles out Williams Road. References, $85 month.
Dial PA 4-6464, 9 to 9

6 ROOMS, GAS FURNACE. SPRUCE ST., WESTERNPORT
DIAL PA 2-8014

5 CLEAN comfortable rooms, bath, closets, laundry basement, porch, large lot. Apply 144 Independence St.

3 ROOM MODERN BUNGALOW SUITABLE FOR 2 ADULTS
DIAL PA 2-4792

6 ROOM HOUSE
$40 MONTH
324 N. MECHANIC ST.

ABOUT DECEMBER 1st—5 rooms rent free for board of owner. Apply 912 Bedford St.

5 ROOM FURNISHED HOUSE FOR RENT
APPLY 311 BROADWAY

19-Wanted to Rent

RESPONSIBLE family desires 3 bedroom house with large lot in suburban area. Prefer West Side. Call Frostburg 557-J.

MAN AND WIFE want 4 or 5 room modern house, suburban area preferred. Dial PA 2-8200.

20—For Sale Miscellaneous

3 REPOSSESSED Dryers, $85 and up. One used coal stoker. Burkey's. Phone PA 2-6430.

BEER CASE 24 $2.59
Bavarian
KLINE'S LIQUOR STORE
700 N. Mechanic PA 4-3740

Dump Bed, 7 x 10, $125
Dial HO 3-6521

Used refrigerator, good condition, very reasonable. Maytag Washer. Rebuilt Electrolux Vacuum Cleaner. Also parts and service on all Cleaners.
HARTMAN'S APPLIANCE & General Store
955 National Highway, LaVale
PA 2-6210 Open Daily 8 A.M.—9 P.M.

TRI-STATE MEMORIAL CO.
Largest Selection in Area
—Monuments & Markers—
Everlasting Guarantee in Writing
Cresapt'n PA 4-1540 Piedmont EL 5-7691

WALLPAPER. Make selection at home. Expert paperhanging, low cost. PA 2-0224 for samples. Hartley Wigfield.

DUMP BODY "Marion" 14' long, 7' wide, 3' deep. Perfect condition, $1100. Dial PA 2-4260 weekdays 8 to 5.

KEEP WINTER'S COLD out with Warp's new crystal clear Flex-o-glass. Extra heavy plastic sheet, entirely transparent.
LIBERTY HARDWARE CO.
57 N. Liberty St., Dial PA 2-7140

Complete Line Of
Hunting & Archery Supplies
KING'S TACKLE SHOP 243 Virginia Ave.

NAME BRAND MERCHANDISE
Up to 50% Discount
Drive Out — See For Yourself!
ROWZEE'S FACTORY OUTLET
1st Bldg. on Right After Crossing
Koon Dam Spillway, open 10 am to 9 pm

PAINT SALE!
Rubber base, Enamels, House paint, porch & floor. Reg. $5.98 gal. 3.98
Quentin M. Rice 19 Laing Ave.

1956 SHULT 8x42 House Trailer, excellent condition. Parked at Woods Edge Trailer Court, McMullen Highway. Contact: Sweene Boat and Motor Service, McHenry, Md. Phone DE 4-4000.

"NO HUNTING" or "No Trespassing" signs. $1 dozen postpaid. Federal Printing Co.

Baby Parakeets & Supplies
Marty's 439 N. Mech. PA 2-7011

SEE WHITACRE'S FOR:
New or Used
MAYTAG
KELVINATOR
Lowest Prices in Town
The Best Service Anywhere
35 N. MECHANIC PA 2-2790

Floor Sander for Rent
Valley Lumber Co.
Bedford Rd. — PA 2-7760

PUPPIES TOY POODLES COCKER SPANIELS
Mrs. Meek, Phone Frostburg 1104-W-1

STOVE HEADQUARTERS
For over 50 years. Gas, Electric & Coal for Heating & Cooking.
People's Furniture Store
REINHART'S 17 BALTIMORE ST.

PARAKEETS $1.50 and up Cages Supplies
13 Lyons St., Ridgeley Phone RE 8-9119

MATTRESSES — All shapes and sizes custom made to order, or rebuilt like new. Expert workmanship. Best materials used. Guaranteed satisfaction. CUMBERLAND MATTRESS CO. INC. 514 Necessity St. PA 2-1105

MOORE GAS HEATER
Sales and Service
E. V. Coyle's Baltimore St. Dial PA 4-5880

APPLES
Our Pinto Storage is now open and will continue to be open as long as apples are left in storage. Dial PA 2-7013
CHERTLAND ORCHARD

KENMORE Electric Sewing Machine almost new. Reduced! Singer Co., 65 Baltimore St.

SINGER Featherweight Portable, Repossessed, Purchase for Balance Due. Singer Co. 65 Baltimore St.

EXECUTOR — Are you settling an estate, selling property? — Copies executed by deceased persons are often needed. Cumberland Engravers can help you with quick, clear Photostatic Copies. 118 S. Mechanic, PA 4-1622.

USED TAPE RECORDERS
Phonographs, Hi-Fi Equipment
The Hi-Fi Shop
153 N. MECHANIC ST DIAL PA 2-0050

SPECIAL Sewing machines adjusted in the home $2 Electrify and Buy WAKEFIELD Sales PA 2-8430. 2-4794

(7) Trailers ¼ Ton
GOVERNMENT SURPLUS
$65.
Griffey Builder's Supplies
PA 4-2282 Ellerslie, Md.

FARM MACHINERY FOR SALE
New Cunningham Hay Conditioners
Allis Chalmers farm machinery
Oliver Balers, Used Balers
Lot of Used Tractors and implements
COCHRAN FARM EQUIPMENT CO.
Somerset, Pa. Phone 4348

20-For Sale Miscellaneous

T & W Washer Service PA 4-2541
Maytag Kenmore, Apex, Easy, Blackstone

ELECTROLUX, AIRWAY & HOOVER Replacement Parts Hoses, Switches Bags, Cords & Filters. Paper Bags All Makes & Models. We Deliver!
DIAL PA 4-4610

HOMELITE & PIONEER
POWER SAWS
Sales & Service
Davis Garage, Flintstone Gr 8-4344

McCullough Chain Saws
Sales & Service — New and Used
COSGROVE'S
252 N. Centre PA 2-3040

Farmall Super M & Super MTA Tractors w R. C. 3-14 Plows
H.G.Bender, Ph. ME 4-3271-Meyersdale

RUBBER STAMPS, Free Type Style Brochure upon requ FEDERAL PRINTING CO. Dial PA 2-3424.

SAVE 20% ON
Bottled Gas
BENNETT'S PA 2-7900

SYKES STYLE SHOP

Coats size 7-15	$18.95 to $24.95
Car Coats, special	$10.95
Fur Trimmed Coats	$69.95
805 MARYLAND AVE.	PA 2-1570

TREES-PLANTS-SHRUBS
Best Selection — Lowest Cost
SMITH GARDENS
1120 Shades Lane PA 4-1458

HAPPY HILLS FARMS MILK
Gal. 88c ½ Gal. 46c
Plus Jug Deposit
At Your Local Grocers

BATHROOM outfits and used lumber. Doors and Windows. Cumberland Salvage, PA 4-0683.

RICH'S MOBILE HOMES DISPLAYED AT FORT ASHBY, W. VA. & CARMICHAEL, PENNA.

MERCURY OUTBOARD MOTORS
New & Used. New Boats, $77.67 up
ED'S OUTBOARDS 261 WMS. ST.

SCHWINN BICYCLES
Tricycles, Toys, Parts and Repairs for all Wheel Goods.
VET'S BICYCLE & MOWER SUPPLY
80 Queen City Pavement Cumberland
PHONE PA 2-6683

Baby Parakeets $2.00
117 Wempe Dr. After 4, or Saturdays.

AUTO Insurance to cover State Law $43.38. Also Workmen's Compensation, Fire. Glenn Watson PA 2-4040.

Used TV set, $75; Used Gas Range, $35. Maytag Square Tub Washer $75. Kenmore Washer $45. Speed Queen Washer $60. Kelvinator Refrigerator 11 cu. ft., across-top Freezer. Crosley Refrigerator, across-top Freezer, 9 cu. ft. Easy Terms.
Green Appliances
38 N. Mechanic St. PA 4-0730

—3 4-Room Gas Heaters
—3 Electric Refrigerators
—1 Used Blackstone Washer
—3 New & Us d Electric Ranges
—1 Hide Away Bed
—1 7 pc. Breakfast Set, Chrome
—1 Electric Sewing Machine
—1 Used Gas Range
—4 New Philco TV Sets

BENNETT
Transfer & Storage Co.
DIAL PA 2-6770

STOVES STOVES STOVES
Large assortment Coal heating and Coal cook stoves. Used but in good condition. Reasonably priced. Coal stoves bought, sold and exchanged. 120 FEDERAL ST., PA 2-6147

Try "PENNSY"
We give S & H green stamps!
MASONITE
Paint-Lumber-Hardware
Route 40 In The Narrows
Free Easy Parking!
Dial PA 2-7300

Kitzmiller Memorials
MONUMENTS and MARKERS
All the best Marble and Granite including "Rock of Ages" Granite and "Barre Guild Memorials."
Frederick at George, PA 2-4300, 2-3984
"SEE WHAT YOU BUY"

MERCURY OUTBOARD MOTORS
New & Used. New Boats, $77.67 up
ED'S OUTBOARDS 261 WMS. ST.

RABBIT DOG; 16 gauge double barrel shotgun. Sam Stickley, Irons Mountain, afternoons.

CHINA Closet; dining room table with 4 chairs; 3 gas heating stoves; kitchen cabinet. 410 Virginia Ave.

USED YOUNGSTOWN AUTOMATIC DISHWASHER. GOOD CONDITION. REASON

LOCAL

WANT AD RATES

No. of Days	15 Wds. or Less	Each Word over 15, Add:
1	90c	6c
2	$1.80	12c
3	$2.40	16c
4	$3.00	20c
7	$4.95	33c

In Memoriams, Cards of Thanks
$2.50 for 10 lines or less
25c each line over 10

MAIL YOUR AD WITH REMITTANCE TO:

Want Ads, Times-News
Cumberland, Md.

DIAL PA 2-4600

Card of Thanks

We wish to express our sincere thanks to our relatives, neighbors and friends who were so kind to us following the death of our beloved daughter and sister, Darlene Radcliff. We especially wish to thank those who sent cards and floral tributes and those who donated the use of their automobiles.
THE MAPHIS FAMILY

1-Announcements

LIKE a letter from home every day through the year: To your son or daughter in the Armed Services, or your boy or girl away at school... Send The Cumberland News, The Evening or Sunday Times. Call: Circulation Dept. PA 2-4600.

2—Automotive

Skilled Radiator Service
Schade's Mech. & Val. PA 2-0508

1957 FORD F-500, four speed transmission. Dual wheels, Winch & Boom. 2,200 actual miles. $1,830. John Purdy, McCoole.

RIGHT PRICES
PLUS
100% GUARANTEE

58 Cad. Cpe. DeVille, has everything, 15,000 miles $4795
57 Chev. Wgn., V-8, 4 dr. $1995
57 Ford, like new $1395
56 Olds 98 Holi. HT $1895
56 Packard like new $1295
56 Buick Spec. Real nice $1495
56 Chev. V-8 4-dr. PG. $1295
56 Ford V-8 Wag. 4-dr. $1495
56 Buick R.M., one owner, H.T. $1695
56 Dodge H.T., real nice $1495
56 Chev. Bel. H.T. $1395
56 DeSoto 4 dr., like new $1695
55 Dodge Coronet 2 D, Nice $ 995
55 Chev. Deluxe Styling $1095
55 Cad. Fleetwood 4-dr. $2295
55 Pont. S.Chief 4-dr. $1295
55 Ford Fairl. V8 club cpe., 4 new tires, can't be told from new $1095
55 Ford Custom $ 995
54 Cadillac 4 dr. like new $1795
54 Ford Wag., OD. V-8 $ 995
54 Chev. Belaire HT $ 895
54 Ford, F.M. $ 695
53 Nash Rambler Wag. $ 695
53 Pontiac Catalina $ 595
53 DeSoto 4-dr. Sharp $ 495
53 Ford 4-dr. Real Nice $ 395
53 Chev. Bel $ 695
53 Plym. Wagon $ 595
52 Cad. Fleetwood 4-dr. $ 895
52 Ford Wagon $ 595
51 Chev. 4-dr. Black, clean $ 395

Clean Trucks of all Types
BANK TERMS
At our office
No down payments

HAROLD'S
McMullen Hwy. at Custard Stand
9 a. m. to 9 p. m. PA 4-0670

'BILL'S USED CARS
See Bill for a Real Deal!
443 N. Mechanic (9 to 9) PA 4-0218

54 Ford Crestline "8" 4 dr. 2 tone green and cream. R. H. S/S. Nice
BABB MOTOR SALES
824 N. Mechanic St. PA 2-7290

1958 VOLKSWAGEN, LIKE NEW! 8 Carpenter Ave., Ridgeley, W. Va. Or Phone RE 8-9070 after 6 P. M.

1956 CADILLAC 4-dr. "62" $2495
DEREMER'S GARAGE
Ridgeley, W. Va. RE 8-9110

Smith's Triangle
322 S. Centre PA 4-6464, PA 4-6466
Mon. — Sat. — 8-9 P. M.

BUYERS BARGAINS
53 Ford Conv. Fire Chief Red. Reduced to ..... $595.
THOMPSON BUICK

This Week's SPECIALS
An Official's Car
58 DODGE LANCER
2-Door Hardtop

Fully equipped. Extremely low mileage. Power Steering and Brakes, Automatic Transmission, Radio, Heater, Rear Window Defrosters, Dual Rear Radio Speakers Many other items too numerous to mention. Can be purchased with New Car Guarantee. Save hundreds of dollars! Right person can purchase with No Down Payment.

57 Plymouth 4-dr. A Gem Really Priced Right!
57 Dodge 4-dr. S. Wag. Sharp!
56 Plymouth 4-dr. Really nice.
55 Olds 4-dr. A real creampuff.
52 Buick. Seeing is believing, both the Car and Our Price!

Most of these cars can be purchased with
No Down Payment
Woody Gurley's
USED CAR LOT
Open Weekday eves 'til 9
312 GREENE ST. PA 2-0202

2-Automotive

CHRYSLER
'58 CHRYSLER WINDSOR 2-DR. H.T.

This is one of the family cars driven by a company executive. Less than 4,000 miles. Will carry a New Car Title and Warranty. Equipment includes: Electric windows, Electric 6-way seat, Power steering, Power brakes, Large Push-Button controlled transmission. Heater, Defrosters, Signal Lights, Back up lights, Windshield Washer, White Sidewall Tires and an all leather custom made interior. This is a 2-Tone enamel finished car with a bamboo yellow body and white top. Call PA 4-3841 for a demonstration!

58 Plym. (4 dr. V-8) New
57 Ford 4 door V-8 ..... $1695
57 DeSoto 2 dr. Hardtop ... $1995
56 Plymouth Wagon, 2 dr. $1495
56 Buick Convertible $1695
56 Plym. V-8 Convertible .. $1395
55 Chrys. Wind. 2-dr. HT . $1595
52 Chrys. Saratoga 4 dr. .. $ 395
50 Plymouth 4 dr. ..... $ 175
Cushman Motor Scooter $ 95
PA 4-3840 Potomac Motors
Open Evenings 6:30 to 8:30
LOT and GARAGE
Cor. S. George and Harrison Sts

Hillman — Sunbeam
PLYMOUTH

1956 Ford Station Wagon
4 Dr., RH. AT.
NELSON AUTO SALES
Potomac, Ridgeley RE 8-9290

International Harvester
Authorized Dealer Motor Trucks
Farm Tractors & Machinery
THE LIGHT & DECKER CO.
315 S. Centre St. Phone PA 2-5800

SAFE BUY USED CARS
BARGAIN DAYS AT CUMBERLAND LINCOLN-MERCURY

We are closing out all Used Car Inventory before our New Car Showing. No reasonable offer will be refused!

56 Lincoln Premier 4 door sdn.
55 Packard 4 door sedan
55 Ford Fairlane Victoria
53 Lincoln Capri 4 door
52 Buick Super Riviera Coupe

Do you know, when you have good credit, you may purchase a used car with no Down Payment and very little monthly payments?

	Per Mo.
53 Ford 4 door V-8	$29.00
52 Packard 4 door	$22.00
52 Studebaker Coupe	$22.00
50 Pontiac 2 Dr.	$18.00
50 Buick Special 2 dr.	$18.00
49 Packard 4 dr.	$13.00

Cumberland Lincoln-Mercury
828 N. Mechanic St.
Phone PA 4-0460

Glen-Roy Oldsmobile
Henderson & Frederick Sts.
"Safety Tested Used Cars"
PA 4-6790 Open Eves PA 4-6685

COLLINS STUDEBAKER
ONLY 2 LEFT!
1958 Commanders, 4 doors, V8, with Automatic Drive. New Cars with New Car Guarantee!
75 Henderson Ave. PA 4-1542
Open Evenings Mon., Wed. and Fri. 7 to 9

McINTYRE Chevrolet Inc.
PA 4-4400
219 N. Mechanic Open 9—9

52 FORD F-600 Dump Truck. Dual rear axle. All good tires, bed in excellent shape. Motor and 4-speed transmission in A-1 condition. Ready for the road. St. George Motor Co. PA 2-3456.

GMC Trucks
Case Tractors & Machinery
New Holland
Farm Equipment
COMPLETE REPAIR SERVICE FOR ALL MAKES
After We Sell — We Serve!
COLLINS G.M.C. Truck Co.
RT 40 EAST PHONE PA 2-3922

Renault for '59
Gives You Big Savings On All Our Used Cars!

58 Karmann Ghia Coupe
51 MG "TD" Roadster
54 Mercury 2-dr. Hardtop. New paint. Motor reconditioned.
53 Rambler Hardtop
54 Nash "6" Sedan
55 Ford Fairlane Hardtop
57 Renault Dauphine, driven only 9,900 miles
55 Nash "8" 4-dr. Sedan
54 Ford "8" Station Wagon
52 Chevrolet "6" 2-dr. Sedan
54 Ford Crestline 4-dr. Sedan

MGK Motor Co.
221 GLENN ST. PA 2-2300

ST. CLOUD MOTORS
56 Buick 2 dr. Riv. R. H. Dyn.
55 Buick 2 dr. H. Dyn.
54 Buick 2 dr. R. H.
53 Buick 2 dr. R. H.
FROSTBURG, MD PHONE 441

1957 PLYMOUTH Belvedere, 2-door, hardtop, loaded. Original owner. Dial PA 4-3194.

2—Automotive

Hare Motor Sales
Wms. at Orchard PA 2-4664

AHLBURN'S CHEVROLET CO.
58 Chevrolet 2-Dr. Sedans
57 Chev. V8, 2-dr. PG $1800
56 Chev. Bel. HT V8 ..... $1750
55 Plym. Plaza 4 dr Sdn. $850
54 Chev. Styl. 2-dr. PG $825
51 Nash Statesman 4-d Sdn. $150
50 Chev. Fleetline Dlx. 4-d. $150
49 Pontiac 2-d. Sdn. $150
Others
TRUCKS
52 Dodge 2-ton 2-speed 6 Sp. Tran $750
ALL PENNSYLVANIA INSPECTED
AHLBURN'S CHEVROLET CO
Phone Victoria 2-3312 Hyndman, Pa.

Bargain Sale

56 RAMBLER S. WGN., R., H., OD.
56 FORD FAIR. V-8 2-DR., OD.
55 FORD FAIR. 2-DR. V-8, R.H., AT.
55 CHEV. B.A. '6' H. & AT.
55 MERC. MONT. 4-DR. R.H. & AT.
54 BUICK CENT. H.T., R.H. & AT.
54 PLYM. PLAZA 4-DR. $495
54 CHEV. 4-DR., H. D. REAL NICE
53 MERC. CUST. 4 DR., R & H, A. T.
53 CHEV. CL. CPE. R & H
51 MERC. 4-DR. R.H. & AT. NICE
50 MERC. 4-DR., R & H

All Cars
Winterized
Thrifty Auto Sales
305 S. Centre St.—PA 2-1771

3 DAY
DISCOUNT SALE
ENDS NOV. 8
Penn Mar
Cuts Factory Prices
Low Payments — No Cash Needed
Up To 36 Months To Pay

59 Rambler American Sta. Wag. Brand New. Overdrive, reclining seats. Factory List $2339 Our Price $2190

59 Rambler Metropolitan Brand new. Factory list $1843 Our Price $1793

59 Jeep FC150 Pkup. ½ ton, 4 w. d. Latest design Cab over Engine model. Factory List $2897 Our Price $2497 Trading your '55 Jeep makes $40 Payments

58 Rambler 4 door Super New, overdrive, and reclining seats. Factory List $2656 Our Price $2356 Trading your '55 Chev. makes $59 Payments

57 Chev. V8 Bel. 4 Dr. Like new. 17,000 miles. Worth $2150 Our Price $1930 Trade your '54 Rambler makes $50 Payments

57 Willys Universal Jeep 4 w. d., Custom steel top. Like new throughout. Worth $1990 Our Price $1850 Trading your '47 Makes $52 Payments

56 Chev. V8 Sta. Wag. 4 door. Worth $1695 Our Price $1595 Trading your '53 Nash makes $49 Payments

53 Chev. ½ T. Pkup. Like new. Worth $800 Our Price $608 Payments $32 No Down Payment

52 Jeep lt. pkup. 4 w. d., new paint. Nothing down. $46 Payments

46 Willys Civilian Jeep 4 w. d., Winter top. Nothing Down. $28 Payments

Never knowingly undersold
PENN MAR MOTORS
Jeeps Since 1946
National Hwy., LaVale PA 2-6340

FERGUSON TRACTORS
FARM MACHINERY
Kight's Garage Balto. Pike PA 4-4170

1955 BUICK SPECIAL 4-Dr. Sedan. Dynaflow. Power Steering. Dial PA 4-0409

'56 *Volkswagon, one owner, perfect* SPORTS CAR MOTOR SALES
McMullen Hiway, PA 4-0520, PA 2-2568

SPOERL'S
USED CAR LOT
845 N. Mechanic PA 2-2415

1953 Cadillac 4-Dr. "62"
$850. Dial PA 4-1310

S & S Motor Sales

53 Plymouth 4 Dr. $595
53 Plymouth Conv. $495
53 Chrysler 2 Dr. $695
52 Chevrolet 4 Dr. $395
51 Olds "88" 2 Dr. $395
50 Pontiac 2 Dr. $295

DeSOTO & PLYMOUTH
218 S. Mechanic St. PA 2-2600

NEW 1958 TR-3 SPORTS CAR
Beautiful Red finish. Black Leather interior. Heater, Tonneau Cover, Turn Signals. Under 5,000 miles.
New Car Title! Local Driver!
Only $2,600 PA 4-4847

RED'S USED CARS
BANK FINANCING AT OUR OFFICE
30-mo. 5% on '58s
ALL CARS WINTERIZED

56 Buick Spl. 2 Dr. H.T. .. $1595
56 Ford Victoria $1495
56 Chev. 4 Dr., SS $1295
55 Plym. 2 Dr., SS ..... $ 995
55 Hudson Wasp, SS ..... $ 895

Station Wagons
58 Chev. V-8 4 Dr., PG $2595
57 Chev. V-8 4 Dr., PG .. $2195
57 Ford 4 dr. 3 Seat, FM PS $2295
56 Stude 2 Dr. SS,OD,RH $1395
54 Chev. 4 Dr., RH ..... $ 895

722 Greene St. PA 2-8150
14 Wineow St. PA 4-7111

Dingle Esso Used Cars
53 Chev. 4 Dr. $495 51 Ford 2-Dr. $295
50 Dodge 2 door sedan
Fayette & Greene PA 4-0848

2—Automotive

We Have A Very Fine Selection of
GOOD CLEAN LOW & MEDIUM PRICED CARS and TRUCKS
Here are just a few . . .

55 Plym. S. Wag. $1095
V-8 Standard Transmission

54 Buick HT Cpe. $995
Century. Straight Shift. R.H.

54 Ford S. Wag. $995
9-Pass. Auto Trans. R.H.

54 Buick 2-Dr. $745
Special. Straight Shift. R.H.

54 Chev. 2-Dr. $595
Straight Shift. R. & H.

54 Plym. 4-Dr. $595
2 Tone. Straight Shift. H & D.

54 Stude. 4-Dr. $595
Champion. Straight Shift. R.H.

53 Olds 4-Dr. $695
"88" Auto Transmission. R.H.

53 Chev. 4-Dr. $695
Bel Air. A.T., P.S., R. & H.

53 Plym. Hardtop $595
Straight Shift. R. & H.

53 Chev. Conv. Cp. $545
Straight Shift. R. & H.

53 Willys 2-Dr. $345
Cheap Transportation.

53 Ford 4-Dr. $395
"6" Auto. Trans. R. & H.

52 Cad. Conv. Cp. $895
Auto. Trans., P.S., R. & H.

52 PLYM. S. WAGON $545
52 WILLYS S. WAGON $395
52 NASH S. WAGON $395
52 PACKARD 4-DR. $295
51 PLYM. S. WAGON (2) $445
51 CHEV. S. WAGON $495
51 DODGE 4-DR. $295
51 PLYMOUTH 4-DR. $395
51 STUDE. 4-DR. $195
51 MERC. 2-DR. $345
51 CHEV. 4-DR. $345
51 NASH 4-DR. $195
51 FORD 2-DR. $295
50 PLYM. S. WAGON $295
50 BUICK HT. COUPE $295
50 PONTIAC 2-DR. $275
50 CHEVS. 2 & 4 DRS. (5) $295
50 MERC. 2-DR. $295
50 FORD 2-DR. $275
50 DODGE 2-DR. $275
50 CHRYSLER 4-DR. $275
50 OLDS 2-DR. $145
49 CADILLAC 4-DR. $395

TRUCKS
56 INT. ¾ T. PICKUP $1395
54 FORD ½ T. PANEL $445
53 CHEV. 1½ T. STAKE $695
53 CHEV. SDN. DELIVERY $495
52 FORD SDN. DELIVERY $345
51 CHEV. ½ T. PICKUP $445
51 DODGE ½ T. PICKUP $395
51 CHEV. 1 T. PANEL $295
50 CHEV. ½ T. WALKIN $345
48 DODGE ½ T. PICKUP $245
48 GMC 1½ T. STAKE $345
46 FORD ½ T. PICKUP $195
40 CHEV. ½ T. PICKUP $150

$5 Down—Bank Terms
Triple Lakes Auto Mart
DIAL PA 4-4651
McMullen Hwy. past Cresaptown

4-Auto Glass

GLASS INSTALLED
(WHILE YOU WAIT)
BEERMAN AUTO PARTS
519-521 N Mechanic PA 4-0250

Expert auto glass service.
Cumberland Paint & Glass Co.
165 N. Centre St. PA 4-0022

5-Auto Repairs, Service

NORTH END GARAGE
507 Henderson Ave. PA 2-3590

Expert Truck-Auto Repairs
SHAWS GARAGE 344 Dorn Ave. PA 2-1640

McFARLAND AUTO SHOP
Phone PA 4-1216 503 Pine Ave.

7-Business Opportunities

DURST Hardware Property, ideally located for any type business. 22 Main St., Lonaconing. Store Room, Basement, Apartment and Storage 2nd Floor. City's offer for rear lot can be accepted or lot utilized for building or parking. Must be sold to settle estate. John Durst, PA 4-2356.

$2000 CASH, $38.82 per month mortgage. Own. good condition, brick, 9 rooms, bath, full basement home. Plus Beauty Shop space, near downtown. Write Box 913-AX c/o Times-News.

Speed Queen
Coin Operated
Laundries

One of the great names in automatic washers has openings in the fastest growing business in the country. This is a new commercial agitator machine with built-in tamper-proof meter, built to last for many years.

NET PROFITS AS HIGH AS 100%
NO HELP OR STOCK NEEDED
COMPLETE INSTALLATION
SALES AND SERVICE
PROTECTED AREAS
OPERATE IN SPARE TIME
FOR INFORMATION WRITE
J. A. DeMICHELE
BALTIMORE CHEMICAL EQUIPMENT CO.
COMMERCIAL DISTRIBUTORS
FOR COIN METERED
SPEED QUEEN WASHERS
106 Frederick St., Cumberland, Md.
DIAL PA 4-7251

8-A-Fuel Oils

Premium Heating Oils
Oil Burner Service For Customers
Garland Petroleum Co.
13 W. Roberts St. PA 4-3076

8—Coal For Sale

CLEAN high grade Silver Valley Coal. 75% lump. Attractive price to truckers. ¼ mile west Grantsville on Route 40. Casey Coal Co.

GOOD Lumpy Silver Valley house coal. ¼ mile north of Garrett, Pa., on Route 219. $4 per ton.

SOMERSET Big Vein, deep mine, clean lumpy. Won't clinker, low ash. Prompt delivery. Reasonable. DAvenport 4-3173.

BERLIN COAL, Big Vein, 7.00 ton; stoker $8.50 ton. Any amount delivered. PA 4-9012 after 6 P. M.

CHARLES LEYDIG
Berlin Guaranteed Coal $7 Ton.
DIAL PA 2-2717

BUY the BEST and SAVE.
Somerset's best burning low ash coal. 80% LUMP $6.50 TON PA 2-7036

Somerset Big Vein PA 2-7710
ALL KINDS OF STOKER COAL

BERLIN COAL PA 2-5070
Pea & Beaverdale Oil-Treated Pea

FIREPLACE Wood, Fire wood. Stoker Coal & Coal, Locust posts. Dial CO 4-4481. D. H. Blank

GUARANTEED BERLIN COAL
DISCOUNT ON LOADS
Ray Sarver — PA 4-0564, PA 4-7326

8—Coal For Sale

GUARANTEED Somerset County Lumpy Big Vein, Low Ash, $7 ton. George Leydig. PA 2-9715 or PA 4-7659.

SOMERSET COAL
Clean and 80% Lumpy Stoker
A. LEPLEY PA 2-0896

Coal Coal Coal
TRUCKERS & HOME OWNERS
PEA-NUT-RM
Largest Stock in State!
Completely Remodeled Plant
— 2 PAY LOADERS —
For faster service visit our yards located:
ROUTE 135 OR DIAL FL 9-4121
Westernport, Maryland
OPEN WEEKDAYS 7 A.M. TO 5 P.M.
SATURDAYS 7 A.M. TO 2 P.M.
W & W COAL SCREENING PLANT

Ayers Coal Co. PA 4-3300
STOKER COAL
Enjoy Your Stoker

COAL — 1 TON UP
MARKWOOD
PHONE PA 2-0778

GUARANTEED the very best Berlin Bl. Vein, 80% Lump. Best stoker, varieties, Beverdale. PA 2-5353.

SOMERSET Big Vein, guaranteed prompt delivery. $7 ton. Any amount. Carl Getz. PA 4-2507.

FIREPLACE-SLABWOOD
PA 4-3986 after 5

SOMERSET COUNTY COAL. GOOD LUMPY, $7.00 ton. PHONE WELLERSBURG DA 4-3860.

COAL, WOOD. Quality lumpy coal, Stoker $8. Fast service any amount. E-Z Credit. Ohler's. PA 2-2758.

Call PA 4-9740 for Heat
$7 TON—GOOD LUMPY COAL

9-Electrical Work, Fixtures

ELECTRIC WORK
FREE ESTIMATES ON WIRING
Sterling Electric Co., Inc.
100 N. CENTRE ST. PA 2-4800

10-Financing, Money to Loan

LOANS in a HURRY!
ON ARTICLES OF VALUE
—Also Unredeemed Values—
CUMBERLAND LOAN CO.
42 North Mechanic Street

Finance Plumbing & Heating
— McKAIG'S —

AUTO LOANS IN 5 MINUTES
National Loan, 201 S. George
DIAL PA 4-6622

LOANS
ON YOUR SIGNATURE ONLY
UP TO $1500
FAMILY FINANCE CORPORATION
40 North Mechanic Street
Phone PA 4-3600

We Loan Money
On Watches, Diamonds. Open 'til 7
"If you need money see Sam"
SOUTHERN JEWELERS
39 N. Mechanic St.

11-For Rent

TWO large modern store rooms on Virginia Ave. Heat furnished. Call PA 2-7437.

OFFICE SPACE
Heat, janitor service, elevator, air-conditioning. Apply Building Superintendent, Liberty Trust Building.

FOR RENT—4 Room house trailer, furnished, Oldtown Road. City water. Shift bus service. Dial GR 8-4537.

HOSPITAL BEDS, WHEEL CHAIRS, WALKERS, CRUTCHES
HELMER & HEDRICK PA 2-8484

12-Apartments

THREE Rooms, furnished, unfurnished. Ground floor. Automatic Gas Heat. 2 Porches. 11 Ridgeway Terrace. PA 2-6510.

13-Furnished Apartments

3 NICE rooms, gas, electric, heat and laundry. Adults only. 322 Paca St.

18 RIDGEWAY Terrace, 6 room furnished house. References please. $60 Phone PA 2-8218.

SMITH Apts. — 725 Kelly Blvd. Clean and comfortable, laundry facilities. Rent reasonable. PA 2-8100, PA 4-2498.

3 ROOM furnished apartment. Children allowed. Automatic heat. 323 Bedford St., Dial PA 2-0138.

24 N. WAVERLY Terrace, basement apartment, 2½ rooms, private bath. Laundry facilities, private entrance. References please. $45. Phone PA 2-8218.

2 ROOMS, semi-private bath. Adults. Apply 115 Harrison St. Dial PA 2-0454.

3 ROOMS, private bath. Also entire first floor apartment, porch, automatic heat. 406 Park St.

2 OR 3 ROOMS. Reasonable. Private bath, entrance. Reference. Apply 10 Altamont Terrace. PA 2-6761.

NICELY furnished apartment, private bath, automatic heat, television. Reference. Dial PA 2-6967.

DOWNTOWN APARTMENTS, 2 and 3 rooms; private bath, gas, electric. Adults. Reasonable rent. Phone PA 4-0533.

TWO FURNISHED ROOMS
HEAT AND ELECTRIC INCLUDED
APPLY: 605 HILLTOP DRIVE

TWO ROOM furnished apartment. Private bath. Second floor. Apply 4 to 6 p. m. 925 Grand Ave.

THREE ROOMS, private bath and entrance. Bowling Green. PA 2-2746.

LAVALE — THIRD FLOOR, THREE ROOMS, PRIVATE. PA 2-7160. 345 NATIONAL HIGHWAY

14-Unfurnished Apartments

FELDSTEIN Apartments now renting one and two attractive bedroom apartments. Ideally located to paper mill. See Renting Agent, Tri-Towns Cut Rate Store, Piedmont, W. Va.

4 ROOMS, PRIVATE ENTRANCE AND BATH. ADULTS. DIAL PA 2-2860

721 VIRGINIA AVE., Rear, private first floor, 3 rooms, bath, porch. Glen Watson, PA 2-4040.

319 BEALL ST.—second floor, private. Very nice. 3 rooms, bath. 2 porches. $2a. Glen Watson, PA 2-4040.

3 ROOMS, PRIVATE BATH
APPLY
19 LAING AVE.

PRIVATE 4 rooms and bath; heat and hot water furnished. Adults. 325 Baltimore Ave PA 2-2049.

THREE large rooms, hard wood floors, private bath. Automatic Heat and hot water, built in cupboards. 121 West First St.

FOUR ROOM APARTMENT
HEAT FURNISHED
PA 2-0780 or PA 4-5813. 443 N. Centre

REAR, first floor, private, 2 large rooms, bath. Adult, working woman preferred. North Cumberland. 10 minutes walk to Baltimore St. References. Modern. Write Box 918-A c/o Times-News.

ATTRACTIVE 4 room apartment, $60. 231 Cumberland St. Adults. Heat and hot water furnished. PA 4-2905.

FOUR Room apartment with bath. Steam heat. Parking space for car or truck. Also good surroundings. Rent reasonable. West Side. PA 2-7195.

FOREST VIEW Apartments, 4 rooms and bath, steam heat, hot water, garage, porch. Adults. PA 2-3335.

3 ROOMS all private, first floor. Porches. $25 month. S. Cedar St. PA 2-1570 or PA 2-2823.

15-Furnished Rooms

SLEEPING room with or without private bath. 532 Cumberland St. Dial PA 2-2143.

ROOM for rent, South Cumberland, good location. Dial PA 2-3997 between 10 A. M. - 2 P. M.

LARGE clean housekeeping room, private bath and porch. Private home. Everything furnished. Apply 414 Columbia St.

17-Room and Board

ROOM AND BOARD GENTLEMAN REFERENCES EXCHANGED
DIAL PA 2-3402

18—Houses For Rent

16 HARRISON ST.—7 rooms, bath, $40 month. Apply 114 S. Liberty, Dial PA 2-6230.

TWO BEDROOM cottage, built-in garage. Large lot, landscaped. Bedford Road area. Vacant December 1st. Apply 947 Bedford St.

FURNISHED HOME
Here's a real nice 5-cozy rooms. Fully equipped, including: Television, electric range, Kelvinator refrigerator, oil furnace, hardwood floors. Front and rear porches and yards completely fenced-in. Full basement, garden. Fish and swim to your heart's delight. 1½ miles out Williams Road. References, $85 month.
Dial PA 4-6464, 9 to 9

6 ROOMS, GAS FURNACE. SPRUCE ST., WESTERNPORT
DIAL PA 2-8014

5 CLEAN comfortable rooms, bath, closets, laundry basement, porch, large lot. Apply 144 Independence St.

3 ROOM MODERN BUNGALOW SUITABLE FOR 2 ADULTS
DIAL PA 2-4792

6 ROOM HOUSE
$40 MONTH
324 N. MECHANIC ST.

ABOUT DECEMBER 1st—5 rooms rent free for board of owner. Apply 912 Bedford St.

5 ROOM FURNISHED HOUSE FOR RENT
APPLY 311 BROADWAY

19-Wanted to Rent

RESPONSIBLE family desires 3 bedroom house with large lot in suburban area. Prefer West Side. Call Frostburg 557-J.

MAN AND WIFE want 4 or 5 room modern house, suburban area preferred. Dial PA 2-8200.

20—For Sale Miscellaneous

3 REPOSSESSED Dryers, $85 and up. One used coal stoker. Burkey's. Phone PA 2-6430.

BEER CASE 24 Bavarian $2.59
KLINE'S LIQUOR STORE
700 N. Mechanic PA 4-3740

Dump Bed, 7 x 10, $125
Dial HO 3-6521

Used refrigerator, good condition, very reasonable. Maytag Washer. Rebuilt Electrolux Vacuum Cleaner. Also parts and service on all Cleaners.
HARTMAN'S APPLIANCE & General Store
952 National Highway, LaVale
PA 2-6210 Open Daily 8 A.M.—9 P.M.

TRI-STATE MEMORIAL CO.
Largest Selection in Area
—Monuments & Markers—
Everlasting Guarantee in Writing
Cresapt'n PA 4-1540 Piedmont EL 5-7691

WALLPAPER. Make selection at home. Expert paperhanging, low cost. PA 2-0224 for samples. Hartley Wigfield.

DUMP BODY "Marion" 14' long, 7' wide, 3' deep. Perfect condition, $1100. Dial PA 2-4260 weekdays 8 to 5.

KEEP WINTER'S COLD out with Warp's new crystal clear Flex-o-glass. Extra heavy plastic sheet, entirely transparent.
LIBERTY HARDWARE CO.
57 N. Liberty St., Dial PA 2-7140

Complete Line Of
Hunting & Archery Supplies
KING'S TACKLE SHOP
243 Virginia Ave.

NAME BRAND MERCHANDISE
Up to 50% Discount
Drive Out — See For Yourself!
ROWZEE'S FACTORY OUTLET
1st Bldg. on Right After Crossing Koon Dam Spillway, open 10 am to 9 pm

PAINT SALE!
Rubber base, Enamels, House paint, porch & floor. Reg. $5.98 gal. 3.98
Quentin M. Rice 19 Laing Ave.

1956 SHULT 8x42 House Trailer, excellent condition. Parked at Woods Edge Trailer Court, McMullen Highway. Contact: Sweene Boat and Motor Service, McHenry, Md. Phone DE 4-4000.

"NO HUNTING" or "No Trespassing" signs. $1 dozen postpaid. Federal Printing Co.

Baby Parakeets & Supplies
Marty's 439 N. Mech. PA 2-7011

SEE WHITACRE'S FOR:
New or Used
MAYTAG
KELVINATOR
Lowest Prices in Town
The Best Service Anywhere
35 N. MECHANIC PA 2-2790

Floor Sander for Rent
Valley Lumber Co.
Bedford Rd. — PA 2-7760

PUPPIES TOY POODLES COCKER SPANIELS
Mrs. Meek, Phone Frostburg 1104-W-1

STOVE HEADQUARTERS
For over 50 years. Gas, Electric & Coal for Heating & Cooking.
People's Furniture Store
REINHART'S 17 BALTIMORE ST.

PARAKEETS Cages $1.50 and up Supplies
13 Lyons St., Ridgeley Phone RE 8-9119

MATTRESSES — All shapes and sizes custom made to order, or rebuilt like new. Expert workmanship. Best materials used. Guaranteed satisfaction.
CUMBERLAND MATTRESS CO. INC.
514 Necessity St. PA 2-1105

MOORE GAS HEATER
Sales and Service
E. V. Coyle's Baltimore St. Dial PA 4-5880

APPLES
Our Pinto Storage is now open and will continue to be open as long as apples are left in storage. Dial PA 2-7013
CHERTLAND ORCHARD

KENMORE Electric Sewing Machine almost new. Reduced! Singer Co., 65 Baltimore St.

SINGER Featherweight Portable, Repossessed, Purchase for Balance Due. Singer Co. 65 Baltimore St.

EXECUTOR — Are you settling an estate, selling property? — Copies executed by deceased persons are often needed. Cumberland Engravers can help you with quick, clear Photostatic Copies. 118 S. Mechanic, PA 4-1622.

USED TAPE RECORDERS
Phonographs, Hi-Fi Equipment
The Hi-Fi Shop
153 N. MECHANIC ST DIAL PA 2-0050

SPECIAL Sewing machines adjusted in the home $2. Electrify and Buy WAKEFIELD Sales PA 2-8430. 2-4794

(7) Trailers ¼ Ton
GOVERNMENT SURPLUS
$65.
Griffey Builder's Supplies
PA 4-2282 Ellerslie, Md.

FARM MACHINERY FOR SALE
New Cunningham Hay Conditioners
Allis Chalmers farm machinery
Oliver Balers, Used Balers
Lot of Used Tractors and Implements
COCHRAN FARM EQUIPMENT CO.
Somerset, Pa. Phone 4348

20-For Sale Miscellaneous

T & W Washer Service PA 4-2541
Maytag Kenmore, Apex, Easy, Blackstone

ELECTROLUX, AIRWAY & HOOVER Replacement Parts Hoses, Switches Bags, Cords & Filters Paper Bags All Makes & Models We Deliver!
DIAL PA 4-4610

HOMELITE & PIONEER
POWER SAWS
Sales & Service
Davis Garage, Flintstone Gr 8-4344

McCullough Chain Saws
Sales & Service — New and Used
COSGROVE'S
252 N. Centre PA 2-3040

Farmall Super M & Super MTA Tractors w.R. C. 3-14 Plows
H.G.Bender, Ph. ME 4-3271-Meyersdale

RUBBER STAMPS, Free Type Style Brochure upon requ FEDERAL PRINTING CO. Dial PA 2-3424

SAVE 20% ON
Bottled Gas
BENNETT'S PA 2-7900

SYKES STYLE SHOP

Coats size 7-15	$18.95 to $24.95
Car Coats, special	$10.95
Fur Trimmed Coats	$69.95

805 MARYLAND AVE. PA 2-1570

TREES-PLANTS-SHRUBS
Best Selection — Lowest Cost
SMITH GARDENS
1120 Shades Lane PA 4-1458

HAPPY HILLS FARMS MILK
Gal. 88c ½ Gal. 46c
Plus Jug Deposit
At Your Local Grocers

BATHROOM outfits and used lumber. Doors and Windows. Cumberland Salvage, PA 4-0683.

RICH'S MOBILE HOMES
DISPLAYED AT FORT ASHBY, W. VA. & CARMICHAEL, PENNA.

MERCURY OUTBOARD MOTORS
New & Used. New Boats, $77.67 up
ED'S OUTBOARDS 261 WMS. ST.

SCHWINN BICYCLES
Tricycles, Toys, Parts and Repairs for all Wheel Goods.
VET'S BICYCLE & MOWER SUPPLY
80 Queen City Pavement Cumberland
PHONE PA 2-6683

Baby Parakeets $2.00
117 Wempe Dr. After 4, or Saturdays

AUTO Insurance to cover State Law $43.38. Also Workmen's Compensation, Fire. Glenn Watson PA 2-4040.

Used TV set, $75; Used Gas Range, $35. Maytag Square Tub Washer $75. Kenmore Washer $45. Speed Queen Washer $60. Kelvinator Refrigerator 11 cu. ft., across-top Freezer. Crosley Refrigerator, across-top Freezer, 9 cu. ft. Easy Terms.
Green Appliances
38 N. Mechanic St. PA 4-0730

—3 4-Room Gas Heaters
—3 Electric Refrigerators
—1 Used Blackstone Washer
—3 New & Us ed Electric Ranges
—1 Hide Away Bed
—1 7 pc. Breakfast Set, Chrome
—1 Electric Sewing Machine
—1 Used Gas Range
—4 New Philco TV Sets
BENNETT
Transfer & Storage Co.
DIAL PA 2-6770

STOVES STOVES STOVES
Large assortment Coal heating and Coal cook stoves. Used but in good condition. Reasonably priced. Coal stoves bought, sold and exchanged. 120 FEDERAL ST., PA 2-6147

Try "PENNSY"
We give S & H green stamps!
MASONITE
Paint-Lumber-Hardware
Route 40 In The Narrows
Free Easy Parking!
Dial PA 2-7300

Kitzmiller Memorials
MONUMENTS and MARKERS
All the best Marble and Granite including "Rock of Ages" Granite and "Barre Guild Memorials."
Frederick at George, PA 2-4300, 2-3984
"SEE WHAT YOU BUY"

MERCURY OUTBOARD MOTORS
New & Used. New Boats, $77.67 up
ED'S OUTBOARDS 261 WMS. ST.

RABBIT DOG; 16 gauge double barrel shotgun. Sam Stickley, Irons Mountain, afternoons.

CHINA Closet; dining room table with 4 chairs; 3 gas heating stoves; kitchen cabinet. 410 Virginia Ave.

USED YOUNGSTOWN AUTOMATIC DISHWASHER. GOOD CONDITION. REASONABLE. DIAL PA 2-5765.

VETERANS Organization desires Piano Donation. Phone Hyndman VI 2-3858 between 5 - 7 P. M.

CLOSING OUT—Ped

CUMBERLAND REAL ESTATE BOARD

Member NAREB

Behind this word REALTOR stands your assurance of high ethical dealings in your real estate transactions. Consult a REALTOR and be assured of absolute integrity.

Only Real Estate Board Members Are Realtors In Cumberland

BEDFORD ROAD BUNGALOW just beyond the city limits is this practically new wood shingle modern bungalow, having 4 large rooms, hardwood floors, 1½ baths, full basement, hot water baseboard gas furnace heat, screened porch, insulated attic, storm door and windows. Lot 75x200. Moderate price. Immediate possession. Owner left city.

JUST LIKE NEW. Situated at 116 Potomac St. is this well built and well planned brick veneer bungalow having 4 large rooms, expansion attic, 1½ baths, birch cabinets and exhaust fan in kitchen. All hardwood floors, large clothes closets, full concrete basement, forced warm air coal furnace heat, Venetian blinds. Lot 45x150. Low price. Owner leaving city.

GLENN WATSON & SON
213 Va. Ave. PA 2-4040 or PA 2-0278

E. Main and Bowery Sts., 17 room brick building, business and apartments. Price $7500.

109 W. MAIN ST., good 7 room frame house, 1½ baths, hot air heat, 2 car garage. $9,000.

11 STANDISH ST. A very good house, 6 rooms, hot water heat gas fired, 2 car garage, bath, nice neighborhood.

59 BOWERY ST. — 4 Apartment House, 4 baths, 4 kitchens, good income. Price $7800.

ECKHART, double block, 8 rooms, $1500.

Beall Insurance & Realty Co.
Phone Fbg 345 — NO TOLL Charge
9 West Main Street Frostburg

911-913-913½ Maryland Avenue is a 2 story frame double dwelling with 5 rooms, bath, basement, warm air furnace, each side. Also storeroom and equipment. Good home and investment. Priced low

SITUATED in Locust Grove is a good 2-story frame dwelling having 6 large rooms, bath porches, full basement, hot water coal furnace heat. Also 1-story frame store building 22 x 22 including counters, electric cooler, cash register, candy case and shelving. Lot 50 x 120 facing on 2 streets. A real bargain at the price!

WANTED! PROPERTIES TO SELL

GLENN WATSON & SON
213 Va. Ave. PA 2-4040 or Pa. 2-0278

BALTIMORE AVE. Double house with 5 rooms & bath each side, automatic heat, 3 garages. Let rent from one side help you get a start.

BALTIMORE PIKE. 4 miles from center of city, 2 story frame home, 1st fl.—4 rooms, 2nd fl.—3 bedrooms, bath & sewing or storage room. Coal fired hot air heat, Garage. PRICE REDUCED.

MARYLAND AVE. BRICK dwelling, 1st fl.—4 rooms, 2nd fl.—4 bedrooms & bath, stairs to partly finished 3 room attic, basement, hot water stoker fired heat. Garage.

PHONE PA 4-0880 TO INSPECT

Carl F. Schmutz Assoc. Inc.
Real Estate 16 S. Liberty St. Insurance

BUSINESS LOCATIONS OR INVESTMENTS

419-23 Virginia Ave. 4 apts. and 2 storerooms grossing $2,700 per year, for $13,500.

Gas station and 18 acres on Rt. 40 East, 25 miles from Cumberland, Md., at $7,000.

71 to 75 Greene St.—storeroom and 1500 sq. ft. storage space plus 3 apts., 18 open to offers.

481-83 Goethe St. double divided into 4 apts. for $7,000.

The J. H. HOLZSHU CO.
INSURANCE REALTORS BONDING
21 S. CENTRE ST. PHONE PA 2-6555

NEW BUNGALOW

We have just listed for sale a new five room Ranch Type home, one block from New High School in Mt. Savage, Md. Full basement, attached garage, three bedrooms, heated by hot water base board gas fired furnace. Lot 90 x 157. This property will qualify for direct loan for Veterans with minimum down payment.

Immediate possession. Inspection by appointment.

JAMES W. BEACHAM
INSURANCE — REALTOR
744 National Hwy. — Phone PA 2-2090

LA VALE HOMES

Park Heights

Modern brick. First floor contains large living room, kitchen and bedroom with one-half bath. Two large bedrooms with walk-in closets and bath second floor. Hardwood floors and trim throughout. Forced warm air gas heat. Full basement with garage. Fully insulated. Lot 60 x 120. Immediate possession.

Braddock Farms

Well constructed tapestry brick bungalow contains living room, dining room, modern birch kitchen, two bedrooms and bath. Hardwood floors. Hot water heat gas furnace. Full basement.

WIEBEL & WORKMEISTER
123 Frederick St. Phone PA 4-3380

JOHNSON HTS.—DUPLEX

Almost new modern duplex ideally located on Louisiana Avenue. Suitable for conversion to one family home. Most convenient location on Johnson Heights to Schools, Churches and Stores. Call us for appointment to inspect.

BEDFORD STREET EXTD.

You'll enjoy the comforts of living in this re-modeled six room older type home. Three bedrooms, bath, piped hot air heat, living and dining room finished in knotty pine. Beautiful landscaped lot 140 x 135. Reasonably priced.

Howard M. Spiker, Realtor
20 South Centre Street PA 2-2414

FOR SALE

Modern West Side Home

Lick the door against high rent and mounting building costs now with the key to your own home. Let us show you 875 Ridgedale Avenue — a brick home offering all the modern conveniences and extra added features. For an appointment, call us today!

A HOME FOR A FAMILY

National Highway, LaVale. Five bedrooms, three baths, Large Lot.
Price: $16,800.00

GOODFELLOW AGENCY
Real Estate Storage Insurance
131 North Centre St. Phone: PA 4-2893

HOME & LARGE SHOP

8 Pennsylvania Ave. is two properties in one. In front is two story frame covered dwelling, six rooms, bath, basement, furnace. In rear is one and two story concrete block and transite building at corner of alley used as shop. With some changes and remodeling you could have two nice dwellings. Lot 50 ft. x 100 ft. and landscaped. Near St. Mary's church. Priced at $7,500 for entire property.

The J. H. HOLZSHU CO.
INSURANCE REALTORS BONDING
21 S. CENTRE ST. PHONE PA 2-6555

COZY HOME — ¾ ACRE

Almost new modern five room bungalow with expansion attic suitable for additional bedroom space. Beautiful hardwood floors, modern bath and kitchen, full concrete basement, piped hot air heat, three-fourths acre of good tillable level land. Owner has reduced price for quick sale. Immediate possession. Situated on Route 28, North of Ft. Ashby, West Va.

WEST SIDE HOME

Ideally located opposite Allegany High School is this modern six room frame dwelling in excellent condition. Three nice bedrooms, bath, new gas furnace, kitchen with breakfast nook. Ideal family home. The price is only $7,900. Inspection by appointment.

Howard M. Spiker, Realtor
20 South Centre Street PA 2-2414

LARGE HOME

On the first floor are: living room, dining room, family room and modern kitchen. On the second floor are three fair-size rooms, one small room and bath. Front and rear porches. Hot water heating system with gas fired furnace. Brick construction. Concrete block garage. This property is in excellent condition. Located Corner Shriver Avenue and Pear Street, which is a good residential section. Immediate possession.

Price $13,000.00

HARRY B. SIMPSON
REALTOR INSURANCE
113 Frederick Street
Dial PA 2-5760 or PA 2-3723

6 ROOM BUNGALOW $7,500

No. 5 GRANDVIEW TERRACE — Modern tile-stucco bungalow in first class condition containing large living room, dining room, kitchen, 3 bedrooms, den and bath. Lot size 72 x 125 ideal for growing family; hot water heat, new roof and spouting. A real bargain at this reduced price.

M. D. REINHART AGENCY
PArkview 2-2111 Liberty Trust Bldg.

DISTINGUISHED SUBURBAN HOME

In Garden City on the Winchester Road we are offering a very impressive brick home. Just recently completed with the very best of construction this home features five large rooms on first floor with fireplace, recreation room with fireplace in basement, ceramic tile bath, two car garage, two acre lot and all of the most modern fixtures and equipment. Wwner will finance on reasonable terms for the right person. See this today.

"see PERRIN about it"
Insurance & Real Estate
70 Pershing St. PA 4-2960

LA VALE
New Stone Rambler

Just completed, new stone and frame bungalow containing combination living and dining room, modern kitchen. Two nice bedrooms and tiled bath. Garage in basement. Lot 60x265 feet. Ready for occupancy. Have us show you this attractive home.

Narrows Park Home

Semi-bungalow containing six rooms and bath. Modern kitchen. Hot water heat. Nice basement. Located just opposite Park Place Church. Large lot fronting 89 feet on Rt. 40. Exceptionally nice new garage. Price—$12,500.

D. P. MILLER CO.
INSURANCE & REALTORS
Phone PA 4-3838 1 N. Liberty St.

FROSTBURG, MD. WATER ST. HOME, 1st fl-Rec't. hall, living, dining, mod. kitchen. 2nd fl—3 bedrooms, bath. Basement rec. room. Storm doors and window. Large lot. Immediate possession.

WATER ST. & WELCH HILL—2 low priced double frame homes.

E. MAIN ST.—2 properties each with storeroom & separate living area. Good business & living location.

GRAHAMTOWN

3 DWELLING PROPERTIES, each with large lot. All in good condition & priced for quick sale.

RED HILL

4 ROOM HOME, basement, coal fired hot air heat.

TO INSPECT CALL MRS. NATOLLY FROSTBURG 1489 or PA 4-0880

Carl F. Schmutz Assoc. Inc.
Real Estate 16 S. Liberty St. Insurance

27-Female Help Wanted

WOMAN for Restaurant Work. Harry's Truck Stop, Route 40, 4 miles east of Flintstone. GR 8-4166.

28-Male Help Wanted

SECURITY — Interested in a secure sales future? Well-known company has local opening for young ambitious and enthusiastic man. Must have at least High School education and the ability to get along with people. Car necessary. Write Box 912-A, c/o Times-News.

CANVASSERS and Salesmen. Men familiar or living in Keyser and Westernport area. Good pay. Phone PA 4-5644 for appointment, or see Mr. Lichtenstein, 176 N. Centre St.

$85 GUARANTEED — Married man with car to service regular customers. Write Box 911-A, c/o Times-News.

WANTED—Manager for Dry Cleaning Plant. Experience preferred, not necessary, must be mechanically inclined, capable of handling personnel, one interested in permanent position need only apply. Must furnish good references. All applications held strictly confidential. Good income for one who can qualify. Write giving personal data, Box 915-AX c/o Times-News.

MARRIED Man to work on Dairy Farm. Free house rent, good wages. Box 914-A c/o Times-News.

REFRIGERATION MECHANIC
Good Working Conditions
WHITMORE AND ARNOLD, INC.
Purcellville, Virginia
Phone EDgewood 8-7123

Experienced Parts Manager
Potomac Motors
Chrysler Plymouth

29-Salesmen Wanted

SALESMEN

You are looking in this section because you are out of work or what you are doing doesn't pay enough. Right?
Some men look and keep looking. Others do something about it. If you want to do something about your money problems, see us. If not, keep looking.
If your time is worth money and you have your own car, get down to see us at once. Listen to our money-making story.
What do we have?
a. Service that everyone needs.
b. Training program that sells our story.
c. A guaranteed draw.
d. More leads than we can handle.
e. No credit rejections.
f. And a know-how that carries you along in a successful program.
For an appointment, call Bill Stoecklein, PA 2-7664.

31-Situations Wanted

TRAINED practical nurse wants nursing in Private home. Will Live in. Can give reference. Phone Keyser, SU 4-2917.

Woman wants work by day, $6 day. PA 4-1856.

32—Instructions

LEARN TO DRIVE Dual Controls. Licensed by Dept. of Motor Vehicles Howard Twigg. 154 Bedford. PA 2-7333

KINDERHOUSE accepting November enrollment of children 4 - 5 years old. Full—half days. Experienced teacher. PA 2-0347.

34-Lost and Found

LOST—Two Female Beagles, Points. W. Va. Brown & White; Brown, Black &White. Reward. Dial RE 8-9147.

$10.00 Reward

For information leading to the recovery of our two dogs.
Dark Brown Collie License 1030, missing since Nov. 2nd.
Brown & Tan Hound License 300 missing since Nov. 6th.
Call or write:
Anton J. Urbas,
Vale Summit,
Phone Fstbg 762J2.

35-Miscellaneous

SHOVELS — DOZERS

Mobile Cranes, Back Hoes, High Lifts, Compressors, Paving Breakers, Drills, Tractor-Trailers, Low Bed Trailers, Pole Trailers, Trucks of all kinds. Fill ground and road material.
We have more than 200 Pieces of Equipment to serve your needs!
BAUGHMAN CONTRACTING
Rt. 40 West, Dial PA 2-4588

SEPTIC TANKS cleaned. Health Dept. approved. Bi-State Disposal Service. Write or Phone Lonaconing HO 3-4401

EXCAVATING — DITCHDIGGING REASONABLE
CUMBERLAND SALVAGE PA 4-0683

WELL DRILLING

23 years Exp. Modern steel equipment. Pump Installations, Galvanized Casing. F. V. CARPENTER WELL DRILLING P. O. Box 352, Cumb., Ph. RE 8-9300

EXCAVATING Topsoil, Fill Dirt, Chert, Driveways
ORRIE SENSABAUGH DIAL PA 4-5953

Block Laying, Cement Work
PHONE PA 2-2699

Septic Tanks Cleaned
220 LEROY KENNELL
Hyndman VI 2-3277 Cumb'd. PA 2-4241

KUHNS Home Improvement Co. Basement to roof service. Carpentry, painting, cement and block work. PA 4-0647.

GENERAL CARPENTRY
"REMODELING A SPECIALTY"
Free Estimates! PA 4-1393 or PA 4-3039

WANTED—Carpenter work, home repairs and remodeling, house building. Free Estimates. PA 2-5705.

36-Watch, Clock Repairs

FAST, EFFICIENT WATCH REPAIRS
JOHN NEWCOMER
215 Virginia Ave. PA 2-5558.

38-Moving, Storing

JOHN APPEL TRANSFER LOCAL, LONG DISTANCE MOVING AGENT
GREYVAN LINE PA 4-1623

39-Painting, Paperhanging

WALLPAPER hanging and cleaning. Painting, general repair work. H. M. Saville. PA 2-8332 or PA 4-0310.

43-Piano Tuning

Piano Tuning & Repairing
Laurence Griffith PA 2-1633

Piano Technician Guild Member
BOB MORELAND
When you want the best service for any Piano PA 4-1084

46-Television, Service

UNITED TV
We repair all makes Radio, TV
130 N. Centre St. PA 4-1466

HUMBERTSON'S TV
1222 Nat'l Hwy LaVale PA 2-7220

MARPLE'S JEWELRY
See Lee First
Finest, with Free Parking
234 N. CENTRE ST. PA 2-2280

47-Real Estate For Sale

REDUCED—4 room house, furnished, $4,500. Unfurnished $3,800. Plate Glass area PA 4-9219.

PRETTY 3-Bedroom Ranch Bungalow. 1315 Kentucky Ave., Mapleside, $11,900. Tile Bath, Garage Basement. Lot 95x85. MILLENSON Real Estate. PA 4-5590

To sell your property, consult GEORGE WAINGOLD REAL ESTATE
PA 2-2152 PA 4-2383

6 ROOM frame, bath, $3,000. $1,000 down, balance as rent. Wiley Ford. FOUR room house, bath, price reduced, $1,950. Terms. Maryland Ave.
J. S. HUTTON, REALTOR
RIDGELEY, W. VA. DIAL RE 8-8700

LOTS — Large trees, very desirable restricted section, upper LaVale. Reasonable priced. Cash or terms. Dial PA 2-0347.

47—Real Estate For Sale

CHOICE BUILDING LOTS, Robertson and Seaber Addition to Barton. Phone HO 3-4752 or FL 9-8931.

HEART HOMES
OUR OWNER-BUILT PLAN CAN SAVE YOU UP TO $3,500.
No Down Payment.
28 N. LIBERTY ST. DIAL PA 4-6428

CHOICE LOT — WEIRES' AVE. LA VALE — 75x138 — $1,275. PHONE PA 4-6428.

MODERN 6 room brick bungalow, garage, 1½ baths. 702 Hilltop Drive. Will sell or trade on older home. PA 2-2322.

6 ROOM BRICK HOUSE, STEAM HEAT. WILL SELL CHEAP. 148 POLK ST.

RED HILL—5 rooms, bath. Wall to wall carpeting. Furnace. Aluminum siding and doors. Price reduced. PA 4-5647.

DUPLEXES—One on Route 220, 2-car garage, nice lot. $10,500. Also 2-apartment Brick Dwelling, 10 Market Street, $6,000. Opie Annan, PA 4-0200. 58 N. Centre St.

$10,000—926 Center St., LaVale. Concrete block rambler, 2 bedrooms. Automatic gas heat. Large lot. PA 2-1098.

Buchanan Lumber Co.
"PRECISION CUT HOMES"
CALL PA 2-0650
for an Appointment!

AMERICAN BUILT HOMES
No Money Down! Immediate Delivery!
FINANCING NO PROBLEM
At Clarysville Fire Dept., Rt. 1, Fbg. Ph. Frostburg 125, Open 10 a.m.-6 p.m. Sundays 1 p. m. to 6 p. m.

JUST completed new home — 3 bedrooms, full bath, large living room, large kitchen and dining, hardwood floors. Birch kitchen cabinets, full basement. Breezeway and garage. Lot 100x300. 3½ miles south of Cumberland, Route 28, W. Va. Dial RE 8-9278.

DOUBLE BRICK — 12 EAST SECOND ST. REASONABLE. DIAL PA 4-0051

WILL build 2 bedroom Rambler $9400, 3 bedroom $11,100. Split level $11,600. MAUK Construction Co. PA 4-4280.

BRICK Semi-bungalow, 527 Williams. 5 rooms downstairs, 2 upstairs. Gas furnace. Near schools, park. PA 2-1175.

SHORT GAP—Small 4 room house, enclosed back porch. Complete cellar with furnace. Electric, water. No bath. Acre ground. Includes foundation complete ready for building. $4800. Terms. RE 8-9616.

HOTEL—4 Story Brick, 50 Rooms; Dining Room, Bar and Tap Room. Selling due to health. New Colonial Hotel, Meyersdale, Penna.

CALIFORNIA IN CUMBERLAND

Contemporary style, stone and redwood, 3 bedroom home in LaVale. 50 ft. Thermopane Windowall in living, dining and recreation room. Overlooks flagstone patio, offering a feeling of outdoor living throughout the year. 2 ceramic tiled baths, cedar lined closets and wall-to-wall carpeted throughout. Unlike anything else in the Cumberland area. — $30,300.

CALL PA 4-2453

WANTED

Farms, Orchards and cut over land. Large or small tracts can sell fast. No charges unless sold. Have sold 22 farms, orchards, properties this year in this nearby vicinity.

EUGENE P. NIXON
REAL ESTATE — PA 4-4997
1025 Vermont Ave.
Washington, D.C.

48-Roofing, Spouting

New Roofing, Painting, Gutters Metal Work, all types. Estimates free. 30 yrs Exp. Alex J. Schute. PA 2-6505

ROOFING-Built up & all types Shingle work, waterproofing. Free Estimates. Allegany Roofing Co., PA 4-7805.

48-Roofing, Spouting

ROOFING ALL TYPES NEW & REPAIRS
E. W. "Jack" ABELL DIAL PA 2-7811

ROOFING, SIDING
Installed by Experts. Written guarantee materials and labor. No money down, up to 3 years to pay.
SEARS ROEBUCK AND CO.
PA 2-5100

HUMES Home Improvement Co. General contracting in roofing, J.M. and Inselbric siding. Also aluminum siding. No down payment. Phone PA 2-1894, PA 4-3595, 337 Davidson St.

Roofing, Spouting, Siding, Awnings Three years to pay. Guaranteed work. Andrew Witt. Phone CO 4-5456.

48-A—Storm Windows

RUSCO Extruded Aluminum Storm Windows
Completely Installed As Low As $19.95
515 Regina Ave. PA 2-6030

ROOFING, Siding, Storm Doors, Windows. No down payment, 3 years to pay. Charles Atkinson, Frostburg 1286.

Storm Doors and Windows
Jalousies — Awnings — Draperies
Porch Enclosures — Vertical and Venetian Blinds
John E. Sharp & Co.
150 McMullen Highway PA 2-7620

TRI-STATE ALUMINUM PRODUCTS
1¼" Storm Doors $29.95
3-Channel Windows $15.95
DAY OR NIGHT! PA 4-4497

ALCOA ALUMINUM
Storm Doors $39.95 up
Storm Windows $17.95 up
IDEAL WINDOW PRODUCTS CO.
620 Columia Ave. PA 2-2028

50—Upholstering

Imported velveteens, reg. 2.98, now $2.49 GEO. BRAGG, LaVale, Md. PA 4-4611 2 blocks opp. LaVale Methodist Church

UPHOLSTERING Automobile Furniture
AUTO CONVERTIBLE TOPS
TRUCK SEATS TARPAULINS
HASTINGS ALUMINUM AWNINGS
Geo. S. Warner 1201 Va. Ave. PA 4-0774

CUSTOM MADE FURNITURE
Recovering and Spring Repair
C. E. Brode. 555 Greene PA 2-1890

POSSELT'S
Custom Upholstering, Furniture Repairs, Awnings & Tarpaulins
131 Frederick St. Oldest, most reliable
Dial PA 2-4715. Over 35 years in city

UPHOLSTERING
John Troxell, 220 Charles St. PA 4-2094

51-Vacuum Cleaners

Vacuum Cleaner Sales & Service
Factory authorized parts and service for most standard makes such as
HOOVER - AIRWAY- PREMIER
Eureka, Kirby, Filter Queen, etc.
We give S&H Green Stamps
Mary St at Virginia Av PA 2-5070

Display Classified

Discount Surplus Store
Open 9-12, 1-5, 6-9 except Sun. Every Day is Bargain Day. Don't forget Mary Procior Ironing Boards, Reg. $19.90, Sale Price while they last $11.95. Also Formica at 35c & 50c per ft. until it's all gone!
442 N. Centre Dial PA 4-4844

Retread Tires
600-16, 670-15, from $6.95
New Tires—670-15, $11.95 up
710-15, $13.95 up E.P.T.
Andy's Dunlop Tires & Battery
6 Wms. St. PA 2-3190

Let us Install Locke HOUSETIME GUARANTEED
WROUGHT IRON RAILINGS
WARNER'S
1201 Va. Ave. PA 4-0774

TRUSTEES SALE

OF TWO VALUABLE IMPROVED PROPERTIES LOCATED ON POLK STREET, IN CUMBERLAND, ALLEGANY COUNTY, MARYLAND

Under a decree of the Circuit Court for Allegany County, Maryland, passed in No. 25393 Equity, in which Howard Leasure is complainant and Hattie R. Johnson and others are defendants, the undersigned as Trustees will offer at public sale in front of the Court House in Cumberland, Allegany County, Maryland, on Saturday, December 6, 1958, at 10:00 o'clock a. m. EST, the following described real estate:

FIRST PARCEL:

ALL that lot or parcel of ground situate on the West side of Polk Street, in the City of Cumberland, Allegany County, Maryland, described as follows:

BEGINNING at a point on the West side of Polk Street at the beginning of the deed from George Blocher et al to Daniel Huebner dated November 27, 1863, and recorded in Liber No. 21, folio 474, one of the Land Records of Allegany County, Maryland, and running thence with said first line, North 66 degrees West 75 feet to the beginning point of the deed from Mary Shaw to Alverna Robinette dated April 8, 1913, and recorded in Liber No. 112, folio 194, of said Land Records; then running with the fourth line of said Robinette deed, reversed, and parallel with Polk Street, North 24 degrees East 30 feet to an alley now known as Shaw Street, then with said Shaw Street, South 66 degrees East 75 feet to the West side of Polk Street; then with the West side of Polk Street, South 24 degrees West 30 feet to the place of beginning.

SAID PROPERTY IS IMPROVED BY A LARGE TWO-STORY FRAME AND BRICK DWELLING KNOWN AS NO. 146 POLK STREET, WHICH IS HEATED BY STOVES AND CONTAINS APPROXIMATELY EIGHT ROOMS AND TWO BATHS AND IS EQUIPPED WITH GAS, ELECTRIC AND WATER.

SECOND PARCEL:

ALL that lot, piece or parcel of ground lying and being on the easterly side of Polk Street known and designated as part of Lots Nos. 7 and 8 in Blocher's Addition to the City of Cumberland, Allegany County, Maryland, which said parcel is more particularly described as follows, to wit:

BEGINNING for the same on the easterly side of Polk Street at the end of the third line of the parcel of ground conveyed by Susman Rosenbaum et ux to Conrad Frey dated March 28, 1907, which is recorded in Liber 100, folio 574, one of the Land Records of Allegany County, Maryland, and running then with said street North 22 degrees East 19 feet, more or less, to a line running through the center wall of the double house standing on the original whole Conrad Frey parcel, then with said line running through the center partition wall of said double house known as Nos. 131 and 133 Polk Street, the approximate course and distance of South 68 degrees East 60 feet to a point on the third line of the parcel of ground conveyed by Conrad Frey et ux to Frederick W. Fochtman dated March 25, 1908, which is recorded in Liber 102, folio 514, one of the Land Records of Allegany County, Maryland, then with the balance of said third line South 22 degrees West 19 feet, more or less, to a point on the fourth line of said Rosenbaum deed, it also being the dividing line between the parcel herein conveyed and the Methodist Episcopal lot adjoining, and then with part of said fourth line reversed North 68 degrees West 60 feet to the place of beginning.

SAID PROPERTY IS IMPROVED BY A TWO-STORY BRICK DWELLING CONTAINING SIX ROOMS AND BATH, IS EQUIPPED WITH GAS, WATER AND ELECTRICITY AND IS HEATED BY A COAL FIRED STEAM FURNACE.

TERMS OF SALE: One-fourth cash on date of sale, balance upon final ratification of sale. All taxes, water rents and rentals shall be adjusted as of the date of sale. Property can be inspected by making an appointment with Mr. Carscaden of Mr. Getty, telephone PArkview 2-0123.

WILLIAM R. CARSCADEN
GORMAN E. GETTY
Trustees

Adv.—N-Nov. 15-22-29-Dec. 5

EXECUTRIX NOTICE

THIS IS TO GIVE NOTICE, That the subscriber has obtained from the Orphans' Court of Allegany County, Maryland, letters Testamentary on the estate of Anna Agnes Weber, late of Allegany County, Maryland, deceased. All persons having claims against the deceased are hereby warned to exhibit the same, with the vouchers thereof duly authenticated, to the subscriber on or before the 21st day of April, 1959. They may otherwise by law be excluded from all benefit of the said estate. All persons knowing themselves indebted to said estate are requested to make immediate payment.

Given under my hand this 21st day of October, 1958.

Mary Lee Abe,
Executrix,
Bowling Avenue,
Bowling Green,
Cumberland, Md.

Adv.—N-Oct. 25-Nov. 1-8-15.

ADMINISTRATORS' NOTICE

THIS IS TO GIVE NOTICE, That the subscribers have obtained from the Orphans' Court of Allegany County, Maryland, letters of Administration on the estate of L. Albert Merritt late of Allegany County, Maryland, deceased. All persons having claims against the deceased are hereby warned to exhibit the same, with the vouchers thereof duly authenticated, to the subscriber on or before the 21st day of April, 1959. They may otherwise by law be excluded from all benefit of the said estate. All persons knowing themselves indebted to said estate are requested to make immediate payment.

Given under our hands this 21st day of October, 1958.

Edgar F. Merritt,
Estella E. Kelley, Administrators
122 Monroe Street,
Cumberland, Md.

Adv.—N-Oct. 25-Nov. 1-8-15.

Display Classified

STOP!
AT GULICK'S
For The Finest In Used & New Imported CARS

57 Buick Spl. H'top	$1900
57 Chev. V-8 H'top	1790
56 Plym. Savoy 4-Dr.	1090
55 Chev. B.A. Loaded	1090
55 Ford V-8 F'matic	890
54 Merc. 4-Dr. Sharp	790

70 Others 46 to 58s

IMPORTED LIKE NEW!

Fiat 1100 Series 4-Dr.	$1390
Kharman GHIA H'top	2190
Hillman Dix. 4-Dr.	1690

ONLY "7" NEW 1959 FIATS LEFT
HURRY!
Prices Start As Low As
$1159.00
GULICK'S
AUTO EXCHANGE
COR. S. CENTRE at WMS. STS.
DIAL PA 2-3650
For Home Demonstration

THE LITTLE WOMAN

© 1958, King Features Syndicate, Inc., World rights reserved.

"It wont be long now. She's narrowed the field down to where there are only three dresses left to choose from."

High-heeled shoes are said to have been introduced by Catherine de Medici ,wife of Henry II of France. Her heels were about an inch high.

EXECUTOR'S NOTICE

THIS IS TO GIVE NOTICE, That the subscriber has obtained from the Orphans' Court of Allegany County, Maryland, letters Testamentary on the estate of James Sleeman late of Allegany County, Maryland, deceased. All persons having claims against the deceased are hereby warned to exhibit the same, with the vouchers thereof duly authenticated, to the subscriber on or before the 28th day of April, 1959. They may otherwise by law be excluded from all benefit of the said estate. All persons knowing themselves indebted to said estate are requested to make immediate payment.

Given under my hand this 28th day of October, 1958.

JOHN P. SLEEMAN,
Executor,
293 East Main St.,
Frostburg, Md.

Adv.—N—Nov.-1-8-15-22

ADMINISTRATOR'S NOTICE

THIS IS TO GIVE NOTICE, That the subscriber has obtained from the Orphans' Court of Allegany County, Maryland, letters of Administration on the estate of Earl James Long late of Allegany County, Maryland, deceased. All persons having claims against the deceased are hereby warned to exhibit the same, with the vouchers thereof duly authenticated, to the subscriber on or before the 21st day of April, 1959. They may otherwise by law be excluded from all benefit of the said estate. All persons knowing themselves indebted to said estate are requested to make immediate payment.

Given under my hand this 21st day of October, 1958.

Joseph F. Long,
Administrator,
16 Humbird Street,
Cumberland, Md.

Adv.—N-Oct. 25-Nov. 1-8-15.

ORDER NISI

IN THE MATTER OF THE SALE OF THE REAL ESTATE OF Jacob Richardson, deceased, in the Orphans' Court of Allegany County, Maryland.

Ordered this 19th day of September, 1958, by the Orphans' Court of Allegany County, Maryland, that the sale of Real Estate made by Raymond Richardson, Walter Richardson and Clarence Richardson, Executors of Jacob Richardson, late of said County and State, deceased, and reported to the Orphans' Court on this 19th day of September, 1958 be ratified and confirmed, unless cause to the contrary thereof be shown on or before the 12th day of December, 1958, provided a copy of this order be inserted in some newspaper printed and published in Allegany County, Maryland, once a week for three successive weeks before the 5th day of December, 1958.

The report states the amount of sale to be $125.00.

WILLIAM C. ABBOTT
J. FRENCH VAN METER
HUGH STEVENSON
Judges of Orphans' Court

True Copy
Test: A. Charles Stewart,
Register of Wills
Adv.—N-Nov. 15-22-29

PTA Hears Talk On Posture

BARTON—Dr. James Steele of Frostburg and Dr. R. Neil Williams of Westernport were guest speakers at the regular monthly meeting of the Barton Parent Teachers Association held Tuesday evening in the school auditorium.

They were presented by Mrs. Norman Metz, program chairman, and used posture as their theme for the evening. A film entitled "How Do You Stand" was shown followed by a discussion with the group.

Mrs. Joan Clark, president, presided over the business meeting which opened with the flag salute and a prayer.

The attendance award was won by Mrs. O'Rouke's first grade room.

Plans were made to hold a Christmas party at their next regular meeting December 2 at 7:30 p.m. The social and program committees will be in charge of arrangements.

Eleven members of the association accepted an offer of the Red Cross to start a Home Nursing Course in the Barton area.

A Christmas treat for the school children will be sponsored by the Association with plans being completed at the next meeting.

Fifteen parents attended the luncheon and meeting of the parent-child study group held Tuesday afternoon at the school. The previous meetings of the group were summarized and discussed.

The parent-child study is a program of the PTA. Mrs. Kathleen Laughlin is chairman.

Animal Society Protests Sale Of Easter Pets

A protest over the sale of chicks, rabbits and ducks during Easter season was registered yesterday by the Allegany County Animal Welfare Society with the county commissioners.

In a letter from the society it was stated the organization has been concerned for a number of years with the annual sale of these small animals and the careless manner in which they are kept in store windows, often they claim, without proper food or water.

The letter, signed by Mrs. W. Earle Cobey, president of the organization, said the animals are also often overcrowded in store windows and children who eventually get them as presents are sometime carleless in handling them so that they endure suffering and then die.

It was stated the City of Cumberland will also be asked to do something about the sale of the young animals. The commissioners took no immediate action and will study the situation to determine what can be done.

Gift Sent To Mission

The Women's Missionary Society of Calvary Methodist Church voted to send a cash gift to Rev. and Mrs. Cramner Kenrick in Haiti for Christmas, at the meeting Thursday in the parsonage, Cresaptown. Mrs. Ethel Wenrick presided, and plans were discussed for distributing clothing to needy families. It was announced four throw rugs have been given for use in the new sanctuary and toddlers rooms.

Work projects, under the direction of Mrs. Dick Summerfield, included making of hospital gowns, dressings, bandages and a quilt. Scrap books were completed and will be sent to Kentucky to be distributed as awards for work accomplished in Bible clubs in and near Barbourville.

Mrs. Clyde Messick, secretary, gave each of the 17 members present the name of some missionary and urged that each become their prayer partner.

Devotions were given by Mrs. Calvin Schram. Lunch was served by the refreshment committee.

Will Probated

The will of William Marshall Sr., Lonaconing, who died October 26 was admitted to probate yesterday in Orphans Court. His daughter, Jane G. Marshall, Lonaconing, was named executrix and his widow, Mrs. Rachel S. Marshall, beneficiary.

New FSTC Faculty Members Honored

FROSTBURG — New faculty members of Frostburg State Teachers College were honored at a coffee hour this week at the college by members of the faculty and the staff activities committee.

The refreshment table was presided over by members of the faculty who took turns in pouring. Mrs. Grace Kopp was committee chairman in charge of arrangements.

New faculty members are Miss Marjorie Berkley, Mrs. Kathleen Layman, Miss Anna Sandberg, Harold Dordts, James Cotton, William Monroe, Jack Snyder and Charles Stansberry.

James Cotton was presented a gift by James A. Hosack on behalf of the faculty and was congratulated on his recent marriage.

Alumni Meets

PIEDMONT — Alumni Association of Piedmont High School will meet Monday at 7:30 p.m. at the school, according to Mrs. Judy Jenkins Ritchie, president.

Wife Preservers

Very fine sandpaper rubbed gently with the nap will eradicate fingermarks on felt hats.

Route 40 PTA To Meet Tuesday

FROSTBURG — The PTA of Route 40 School will meet Tuesday, November 18 with room visitation at 7:30 p.m. and the business session commencing at 8 p.m.

Willard Hawkins, school superintendent will speak on "Problems of Education Within Our County and State."

Special committee reports will be given.

Refreshments will be served by the parents of Mrs. Zeola Robeson's room.

Mrs. Guy Hardesty, chairman of the homeroom mothers, appointed the following to serve: Mrs. Daisy Brode, Francis Harris homeroom; Mrs. Henry Burdock, Charles Blubaugh homeroom; Mrs. Edward Crowe, Thomas Furlow homeroom; Mrs. Glenn Durst, Elizabeth Workman homeroom; Mrs. Willard Crowe, Mrs. Zeola Robeson homeroom; and Mrs. Guy Hardes

CUMBERLAND REAL ESTATE BOARD

Member NAREB

Behind this word REALTOR stands your assurance of high ethical dealings in your real estate transactions. Consult a REALTOR and be assured of absolute integrity.

Only Real Estate Board Members Are Realtors In Cumberland

REDFORD ROAD BUNGALOW just beyond the city limits is this practically new wood shingle modern bungalow, having 4 large rooms, hardwood floors, 1½ baths, full basement, hot water baseboard gas furnace heat, screened porch, insulated attic, storm door and windows. Lot 75x200. Moderate price. Immediate possession. Owner left city.

JUST LIKE NEW. Situated at 116 Potomac St. is this well built and well planned brick veneer bungalow having 4 large rooms, expansion attic, 1½ baths, birch cabinets and exhaust fan in kitchen. All hardwood floors, large clothes closets, full concrete basement, forced warm air coal furnace heat, Venetian blinds. Lot 45x150. Low price. Owner leaving city.

GLENN WATSON & SON
213 Va. Ave. PA 2-4040 or PA 2-0278

E. Main and Bowery Sts., 17 room brick building, business and apartments. Price $7500.

109 W. MAIN ST., good 7 room frame house, 1½ baths, hot air heat, 2 car garage. $9,000.

11 STANDISH ST. A very good house, 6 rooms, hot water heat gas fired, 2 car garage, bath, nice neighborhood.

59 ROWERY ST. — 4 Apartment House, 4 baths, 4 kitchens, good income. Price $7800.

ECKHART, double block, 8 rooms, $1500.

Beall Insurance & Realty Co.
Phone Fbg 345 — NO TOLL Charge
9 West Main Street Frostburg

911-913-913½ Maryland Avenue is a 2 story frame double dwelling with 5 rooms, bath, basement, warm air furnace, each side. Also storeroom and equipment. Good home and investment. Priced low.

SITUATED in Locust Grove is a good 2-story frame dwelling having 6 large rooms, bath porches, full basement, hot water coal furnace heat. Also 1-story frame store building 22 x 22 including counters, electric cooler, cash register, candy case and shelving. Lot 50 x 120 facing on 2 streets. A real bargain at the price!

WANTED! PROPERTIES TO SELL

GLENN WATSON & SON
213 Va. Ave. PA 2-4040 or Pa. 2-0278

BALTIMORE AVE. Double house with 5 rooms & bath each side, automatic heat, 3 garages. Let rent from one side help you get a start.

BALTIMORE PIKE, 4 miles from center of city. 2 story frame home, 1st fl.—4 rooms, 2nd fl.—3 bedrooms, bath & sewing or storage room. Coal fired hot air heat, Garage. PRICE REDUCED.

MARYLAND AVE. BRICK dwelling, 1st fl.—4 rooms, 2nd fl.—4 bedrooms & bath, stairs to partly finished 3 room attic, basement, hot water stoker fired heat. Garage.

PHONE PA 4-0880 TO INSPECT

Carl F. Schmutz Assoc. Inc.
Real Estate 16 S. Liberty St. Insurance

BUSINESS LOCATIONS OR INVESTMENTS

419-23 Virginia Ave. 4 apts. and 2 storerooms grossing $2,700 per year, for $13,500.

Gas station and 18 acres on Rt. 40 East, 25 miles from Cumberland, Md., at $7,000.

71 to 75 Greene St. storeroom and 1500 sq. ft. storage space plus 3 apts., 18 open to offers.

481-83 Goethe St. double divided into 4 apts. for $7,000.

The J. H. HOLZSHU CO.
INSURANCE REALTORS BONDING
21 S. CENTRE ST. PHONE PA 2-6555

NEW BUNGALOW

We have just listed for sale a new five room Ranch Type home, one block from New High School in Mt. Savage, Md. Full basement, attached garage, three bedrooms, heated by hot water base board gas fired furnace. Lot 90 x 157. This property will qualify for direct loan for Veterans with minimum down payment.

Immediate possession. Inspection by appointment.

JAMES W. BEACHAM
INSURANCE — REALTOR
744 National Hwy. — Phone PA 2-2090

LA VALE HOMES

Park Heights

Modern brick. First floor contains large living room, kitchen and bedroom with one-half bath. Two large bedrooms with walk in closets and bath second floor. Hardwood floors and trim throughout. Forced warm air gas heat. Full basement with garage. Fully insulated. Lot 60 x 120. Immediate possession.

Braddock Farms

Well constructed tapestry brick bungalow contains living room, dining room, modern birch kitchen, two bedrooms and bath. Hardwood floors. Hot water heat gas furnace. Full basement.

WIEBEL & WORKMEISTER
123 Frederick St. Phone PA 4-3380

JOHNSON HTS.—DUPLEX

Almost new modern duplex ideally located on Louisiana Avenue. Suitable for conversion to one family home. Most convenient location on Johnson Heights to Schools, Churches and Stores. Call us for appointment to inspect.

BEDFORD STREET EXTD.

You'll enjoy the comforts of living in this re-modeled six room older type home. Three bedrooms, bath, piped hot air heat, living and dining room finished in knotty pine. Beautiful landscaped lot 140 x 135. Reasonably priced.

Howard M. Spiker, Realtor
20 South Centre Street PA 2-2414

FOR SALE
Modern West Side Home

Lock the door against high rent and mounting building costs now with the key to your own home. Let us show you 875 Ridgedale Avenue — a brick home offering all the modern conveniences and extra added features. For an appointment, call us today!

A HOME FOR A FAMILY

National Highway, LaVale. Five bedrooms, three baths, Large Lot.
Price: $16,800.00

GOODFELLOW AGENCY
Real Estate Storage Insurance
131 North Centre St. Phone: PA 4-2893

HOME & LARGE SHOP

8 Pennsylvania Ave. is two properties in one. In front is two story frame covered dwelling, six rooms, bath, basement, furnace. In rear is one and two story concrete block and transite building at corner of alley used as shop. With some changes and remodeling you could have two nice dwellings. Lot 50 ft. x 100 ft. and landscaped. Near St. Mary's church. Priced at $7,500 for entire property.

The J. H. HOLZSHU CO.
INSURANCE REALTORS BONDING
21 S. CENTRE ST. PHONE PA 2-6555

COZY HOME — ¾ ACRE

Almost new modern five room bungalow with expansion attic suitable for additional bedroom space. Beautiful hardwood floors, modern bath and kitchen, full concrete basement, piped hot air heat, three-fourths acre of good tillable level land. Owner has reduced price for quick sale. Immediate possession. Situated on Route 28, North of Ft. Ashby, West Va.

WEST SIDE HOME

Ideally located opposite Allegany High School is this modern six room frame dwelling in excellent condition. Three nice bedrooms, bath, new gas furnace, kitchen with breakfast nook. Ideal family home. The price is only $7,900. Inspection by appointment.

Howard M. Spiker, Realtor
20 South Centre Street PA 2-2414

LARGE HOME

On the first floor are: living room, dining room, family room and modern kitchen. On the second floor are three fair-size rooms, one small room and bath. Front and rear porches. Hot water heating system with gas fired furnace. Brick construction. Concrete block garage. This property is in excellent condition. Located Corner Shriver Avenue and Pear Street, which is a good residential section. Immediate possession.
Price $13,000.00

HARRY B. SIMPSON
REALTOR INSURANCE
113 Frederick Street
Dial PA 2-5760 or PA 2-3723

6 ROOM BUNGALOW
$7,500

No. 5 GRANDVIEW TERRACE — Modern tile-stucco bungalow in first class condition containing large living room, dining room, kitchen, 3 bedrooms, den and bath. Lot size 72 x 125 ideal for growing family; hot water heat, new roof and spouting. A real bargain at this reduced price.

M. D. REINHART AGENCY
PArkview 2-2111 Liberty Trust Bldg.

DISTINGUISHED SUBURBAN HOME

In Garden City on the Winchester Road we are offering a very impressive brick home. Just recently completed with the very best of construction this home features five large rooms on first floor with fireplace, recreation room with fireplace in basement, ceramic tile bath, two car garage, two acre lot and all of the most modern fixtures and equipment. Owner will finance on reasonable terms for the right person. See this today.

"see PERRIN about it"
Insurance & Real Estate
70 Pershing St. PA 4-2960

LA VALE
New Stone Rambler

Just completed, new stone and frame bungalow containing combination living and dining room, modern kitchen. Two nice bedrooms and tiled bath. Garage in basement. Lot 60x265 feet. Ready for occupancy. Have us show you this attractive home.

Narrows Park Home

Semi-bungalow containing six rooms and bath. Modern kitchen. Hot water heat. Nice basement. Located just opposite Park Place Church. Large lot fronting 89 feet on Rt. 40. Exceptionally nice new garage. Price—$12,500.

D. P. MILLER CO.
INSURANCE & REALTORS
Phone PA 4-3838 1 N. Liberty St.

FROSTBURG, MD. WATER ST. HOME, 1st fl-Rec't. hall, living, dining, mod. kitchen. 2nd fl—3 bedrooms, bath. Basement rec. room. Storm doors and window. Large lot. Immediate possession.

WATER ST. & WELCH HILL—2 low priced double frame homes.

E. MAIN ST.—2 properties each with storeroom & separate living area. Good business & living location.

GRAHAMTOWN

3 DWELLING PROPERTIES, each with large lot. All in good condition & priced for quick sale.

RED HILL

4 ROOM HOME, basement, coal fired hot air heat.

TO INSPECT CALL MRS. NATOLLY FROSTBURG 1489 or PA 4-0880

Carl F. Schmutz Assoc. Inc.
Real Estate 16 S. Liberty St. Insurance

27-Female Help Wanted

WOMAN for Restaurant Work. Harry's Truck Stop, Route 40, 4 miles east of Flintstone. GR 8-4166.

28-Male Help Wanted

SECURITY — Interested in a secure sales future? Well-known company has local opening for young ambitious and enthusiastic man. Must have at least High School education and the ability to get along with people. Car necessary. Write Box 912-A, c/o Times-News.

CANVASSERS and Salesmen. Men familiar or living in Keyser and Westernport area. Good pay. Phone PA 4-3644 for appointment, or see Mr. Lichtenstein, 176 N. Centre St.

$$$ GUARANTEED — Married man with car to service regular customers. Write Box 911-A, c/o Times-News.

WANTED—Manager for Dry Cleaning Plant. Experience preferred, not necessary, must be mechanically inclined, capable of handling personnel, one interested in permanent position need only apply. Must furnish good references. All applications held strictly confidential. Good income for one who can qualify. Write giving personal data, Box 915-AX c/o Times-News.

MARRIED Man to work on Dairy Farm. Free house rent, good wages. Box 914-A c/o Times-News.

REFRIGERATION MECHANIC
Good Working Conditions
WHITMORE AND ARNOLD, INC.
Purcellville, Virginia
Phone EDgewood 8-7123

Experienced Parts Manager
Potomac Motors
Chrysler Plymouth

29-Salesmen Wanted

SALESMEN

You are looking in this section because you are out of work or what you are doing doesn't pay enough. Right?
Some men look and keep looking. Others do something about it. If you want to do something about your money problems, see us. If not, keep looking.
If your time is worth money and you have your own car, get down to see us at once. Listen to our money-making story.
What do we have?
a. Service that everyone needs.
b. Training program that sells our story.
c. A guaranteed draw.
d. More leads than we can handle.
e. No credit rejections.
f. And a know-how that carries you along in a successful program.
For an appointment, call Bill Stoecklein, PA 2-7664.

31-Situations Wanted

TRAINED practical nurse wants nursing in Private home. Will Live in. Can give reference. Phone Keyser, SU 4-2917.

Woman wants work by day, $6 day. PA 4-1856.

32—Instructions

LEARN TO DRIVE. Dual Controls. Licensed by Dept. of Motor Vehicles. Howard Twigg. 154 Bedford. PA 2-7333

KINDERHOUSE accepting November enrollment of children 4-5 years old. Full—half days. Experienced teacher. PA 2-0347.

34-Lost and Found

LOST—Two Female Beagles, Points. W. Va. Brown & White; Brown, Black & White. Reward. Dial RE 8-9147.

$10.00 Reward

For information leading to the recovery of our two dogs.
Dark Brown Collie License 1030, missing since Nov. 2nd.
Brown & Tan Hound License 300 missing since Nov. 6th.
Call or write:
Anton J. Urbas,
Vale Summit,
Phone Fstbg 762J2.

35-Miscellaneous

SHOVELS — DOZERS

Mobile Cranes, Back Hoes, High Lifts, Compressors, Paving Breakers, Drills, Tractor-Trailers, Low Bed Trailers, Pole Trailers, Trucks of all kinds. Fill ground and road material.
We have more than 200 Pieces of Equipment to serve your needs!
BAUGHMAN CONTRACTING
Rt. 40 West, Dial PA 2-4588

SEPTIC TANKS cleaned. Health Dept. approved. Bi-State Disposal Service. Write or Phone Lonaconing HO 3-4401

EXCAVATING — DITCHDIGGING
REASONABLE
CUMBERLAND SALVAGE PA 4-0683

WELL DRILLING

23 years Exp. Modern steel equipment. Pump Installations, Galvanized Casing. F. V. CARPENTER WELL DRILLING P. O. Box 352, Cumb., Ph. RE 8-9300

EXCAVATING Topsoil, Fill Dirt, Chert, Driveways
ORRIE SENSABAUGH DIAL PA 4-3953

Block Laying, Cement Work
PHONE PA 2-2699

Septic Tanks Cleaned
220 LEROY KENNELL
Hyndman VI 2-3277 Cumb'd. PA 2-4241

KUHNS Home Improvement Co. Basement to roof service. Carpentry, painting, cement and block work. PA 4-0647.

GENERAL CARPENTRY
"REMODELING A SPECIALTY"
Free Estimates: PA 4-1393 or PA 4-3039

WANTED—Carpenter work, home repairs and remodeling, house building. Free Estimates. PA 2-5705.

36-Watch, Clock Repairs

FAST, EFFICIENT WATCH REPAIRS
JOHN NEWCOMER
215 Virginia Ave. PA 2-5558.

38-Moving, Storing

JOHN APPEL TRANSFER LOCAL, LONG DISTANCE MOVING AGENT
GREYVAN LINE PA 4-1623

39-Painting, Paperhanging

WALLPAPER hanging and cleaning. Painting, general repair work. H. M. Saville. PA 2-8332 or PA 4-0310.

43-Piano Tuning

Piano Tuning & Repairing
Laurence Griffith PA 2-1633
Piano Technician Guild Member
BOB MORELAND
When you want the best service for any Piano PA 4-1084

46-Television, Service

UNITED TV
We repair all makes Radio, TV
130 N. Centre St. PA 4-1466

HUMBERTSON'S TV
1222 Nat'l Hwy LaVale PA 2-7220

MARPLE'S JEWELRY
See Lee First
Finest, with Free Parking
234 N. CENTRE ST PA 2-2280

47-Real Estate For Sale

REDUCED—4 room house, furnished, $4,500. Unfurnished $3,800. Plate Glass area. PA 4-9219.

PRETTY 3-Bedroom Ranch Bungalow. 1315 Kentucky Ave., Mapleside, $11,900. Tile Bath, Garage Basement. Lot 95x85. MILLENSON Real Estate. PA 4-5590

To sell your property, consult
GEORGE WAINGOLD REAL ESTATE
PA 2-2152 PA 4-2383

6 ROOM frame, bath, $3,000. $1,000 down, balance as rent. Wiley Ford.
FOUR room house, bath, price reduced, $1,950. Terms. Maryland Ave.
J. S. HUTTON, REALTOR
RIDGELEY, W. VA. DIAL RE 8-8700

LOTS — Large trees, very desirable restricted section, upper LaVale. Reasonable priced. Cash or terms. Dial PA 2-0347.

47—Real Estate For Sale

CHOICE BUILDING LOTS. Robertson and Seaber Addition to Barton. Phone HO 3-4752 or FL 9-8931.

HEART HOMES
OUR OWNER-BUILT PLAN
CAN SAVE YOU UP TO $3,500.
No Down Payment.
28 N. LIBERTY ST. DIAL PA 4-6428

CHOICE LOT — WEIRES' AVE.
LA VALE — 75x138 — $1,275.
PHONE PA 4-6428.

MODERN 6 room brick bungalow, garage, 1½ baths. 702 Hilltop Drive. Will sell or trade on older home. PA 2-2322.

6 ROOM BRICK HOUSE, STEAM HEAT. WILL SELL CHEAP. 148 POLK ST.

RED HILL—5 rooms, bath. Wall to wall carpeting. Furnace. Aluminum siding and doors. Price reduced. PA 4-3647.

DUPLEXES—One on Route 220, 2-car garage, nice lot. $10,500. Also 2-apartment Brick Dwelling, 10 Market Street, $6,000. Opie Annan, PA 4-0200. 58 N. Centre St.

$10,000—926 Center St., LaVale. Concrete block rambler, 2 bedrooms. Automatic gas heat. Large lot. PA 2-1098.

Buchanan Lumber Co.
"PRECISION CUT HOMES"
CALL PA 2-0650
for an Appointment!

AMERICAN BUILT HOMES
No Money Down! Immediate Delivery!
FINANCING NO PROBLEM
At Clarysville Fire Dept., Rt. 1, Fbg. Ph. Frostburg 125, Open 10 a.m.-6 p.m. Sundays 1 p.m. to 6 p.m.

JUST completed new home — 3 bedrooms, full bath, large living room, large kitchen and dining, hardwood floors, Birch kitchen cabinets, full basement. Breezeway and garage. Lot 100x300. 3½ miles south of Cumberland, Route 28, W. Va. Dial RE 8-9278.

DOUBLE BRICK — 12 EAST SECOND ST. REASONABLE. DIAL PA 4-0051

WILL build 2 bedroom Rambler $9400, 3 bedroom $11,100. Split level $11,600. MAUK Construction Co. PA 4-4280.

BRICK Semi-bungalow, 527 Williams. 5 rooms downstairs, 2 upstairs. Gas furnace. Near schools, park. PA 2-1173.

SHORT GAP—Small 4 room house, enclosed back porch. Complete cellar with furnace. Electric, water. No bath. Acre ground. Includes foundation complete ready for building. $4800. Terms. RE 8-9616.

HOTEL—4 Story Brick, 50 Rooms; Dining Room, Bar and Tap Room. Selling due to health. New Colonial Hotel, Meyersdale, Penna.

CALIFORNIA IN CUMBERLAND

Contemporary style, stone and redwood, 3 bedroom home in LaVale. 50 ft. Thermopane Windowall in living, dining and recreation room. Overlooks flagstone patio, offering a feeling of outdoor living throughout the year. 2 ceramic tiled baths, cedar lined closets and wall-to-wall carpeted throughout. Unlike anything else in the Cumberland area. — $30,300.

CALL PA 4-2453

WANTED

Farms, Orchards and cut over land. Large or small tracts can sell fast. No charges unless sold. Have sold 22 farms, orchards, properties this year in this nearby vicinity.

EUGENE P. NIXON
REAL ESTATE — PA 4-4997
1025 Vermont Ave.
Washington, D.C.

48-Roofing, Spouting

New Roofing, Painting, Gutters. Metal Work, all types. Estimates free. 30 yrs. Exp. Alex J. Schute. PA 2-6505

ROOFING-Built up & all types Shingle work, waterproofing. Free Estimates. Allegany Roofing Co., PA 4-7805.

48-Roofing, Spouting

ROOFING ALL TYPES NEW & REPAIRS
E. W. "Jack" ABELL DIAL PA 2-7811

ROOFING, SIDING
Installed by Experts. Written guarantee materials and labor. No money down, up to 3 years to pay.
SEARS ROEBUCK AND CO.
PA 2-5100

HUMES Home Improvement Co. General contracting in roofing, J.M. and Inselbric siding. Also aluminum siding. No down payment. Phone PA 2-1894, PA 4-3595, 337 Davidson St.

Roofing, Spouting, Siding, Awnings
Three years to pay. Guaranteed work.
Andrew Witt. Phone CO 4-5456.

48-A—Storm Windows

RUSCO Extruded Aluminum Storm Windows
Completely Installed As Low As $19.95
515 Regina Ave. PA 2-6030

ROOFING, Siding, Storm Doors, Windows. No down payment, 3 years to pay. Charles Atkinson, Frostburg 1286.

Storm Doors and Windows
Jalousies — Awnings — Draperies
Porch Enclosures — Vertical and Venetian Blinds
John E. Sharp & Co.
150 McMullen Highway PA 2-7620

TRI-STATE ALUMINUM PRODUCTS
1½" Storm Doors $29.95
3-Channel Windows $15.95
DAY OR NIGHT! PA 4-4497

ALCOA ALUMINUM
Storm Doors $39.95 up
Storm Windows $17.95 up
IDEAL WINDOW PRODUCTS CO.
620 Columia Ave. PA 2-2028

50—Upholstering

Imported velveteens, reg. 2.98, now $2.49
GEO. BRAGG, LaVale, Md. PA 4-4611
2 blocks opp. LaVale Methodist Church

UPHOLSTERING Automobile Furniture
AUTO CONVERTIBLE TOPS
TRUCK SEATS TARPAULINS
HASTINGS ALUMINUM AWNINGS
Geo. S. Warner 1201 Va. Ave. PA 4-0774

CUSTOM MADE FURNITURE
Recovering and Spring Repair
C. E. Brode 555 Greene PA 2-1890

POSSELT'S
Custom Upholstering, Furniture Repairs, Awnings & Tarpaulins
131 Frederick St. Oldest, most reliable
Dial PA 2-4715. Over 35 years in city

UPHOLSTERING
John Troxell, 230 Charles St. PA 4-2094

51-Vacuum Cleaners

Vacuum Cleaner Sales & Service
Factory authorized parts and service for most standard makes such as HOOVER - AIRWAY - PREMIER
Eureka, Kirby, Filter Queen, etc.
We give S&H Green Stamps
Mary St at Virginia Av PA 2-5070

Display Classified

Discount Surplus Store
Open 9-12, 1-5, 6-9 except Sun.
Every Day is Bargain Day.
Don't forget Mary Proctor Ironing Boards, Reg. $19.90. Sale Price while they last $11.95. Also Formica at 35c & 50c per ft. until it's all gone!
442 N. Centre Dial PA 4-4844

Retread Tires
600-16, 670-15, from $6.95
New Tires—670-15, $11.95 up
710-15, $13.95 up E.P.T.
Andy's Dunlop Tires & Battery
6 Wms. St. PA 2-3190

Let us Install Locke HOUSETIME GUARANTEED
WROUGHT IRON RAILINGS
WARNER'S
1201 Va. Ave. PA 4-0774

TRUSTEES SALE

OF TWO VALUABLE IMPROVED PROPERTIES LOCATED ON POLK STREET, IN CUMBERLAND, ALLEGANY COUNTY, MARYLAND

Under a decree of the Circuit Court for Allegany County, Maryland, passed in No. 25393 Equity, in which Howard Leasure is complainant and Hattie R. Johnson and others are defendants, the undersigned as Trustees will offer at public sale in front of the Court House in Cumberland, Allegany County, Maryland, on Saturday, December 6, 1958, at 10:00 o'clock a. m. EST, the following described real estate:

FIRST PARCEL:

ALL that lot or parcel of ground situate on the West side of Polk Street, in the City of Cumberland, Allegany County, Maryland, described as follows:

BEGINNING at a point on the West side of Polk Street at the beginning of the deed from George Blocher et al to Daniel Huebner dated November 27, 1863, and recorded in Liber No. 21, folio 474, one of the Land Records of Allegany County, Maryland, and running thence with said first line, North 66 degrees West 75 feet to the beginning point of the deed from Mary Shaw to Alverna Robinette dated April 8, 1913, and recorded in Liber No. 112, folio 194, of said Land Records; then running with the fourth line of said Robinette deed, reversed, and parallel with Polk Street, North 24 degrees East 30 feet to an alley now known as Shaw Street, then with said Shaw Street, South 66 degrees East 75 feet to the West side of Polk Street; then with the West side of Polk Street, South 24 degrees West 30 feet to the place of beginning.

SAID PROPERTY IS IMPROVED BY A LARGE TWO-STORY FRAME AND BRICK DWELLING KNOWN AS NO. 146 POLK STREET, WHICH IS HEATED BY STOVES AND CONTAINS APPROXIMATELY EIGHT ROOMS AND TWO BATHS AND IS EQUIPPED WITH GAS, ELECTRIC AND WATER.

SECOND PARCEL:

ALL that lot, piece or parcel of ground lying and being on the easterly side of Polk Street known and designated as part of Lots Nos. 7 and 8 in Blocher's Addition to the City of Cumberland, Allegany County, Maryland, which said parcel is more particularly described as follows, to wit:

BEGINNING for the same on the easterly side of Polk Street at the end of the third line of the parcel of ground conveyed by Susman Rosenbaum et ux to Conrad Frey dated March 28, 1907, which is recorded in Liber 100, folio 574, one of the Land Records of Allegany County, Maryland, and running then with said street North 22 degrees East 19 feet, more or less, to a line running through the center wall of the double house standing on the original whole Conrad Frey parcel, then with said line running through the center partition wall of said double house known as Nos. 131 and 133 Polk Street, the approximate course and distance of South 68 degrees East 60 feet to a point on the third line of the parcel of ground conveyed by Conrad Frey et ux to Frederick W. Fochtman dated March 25, 1908, which is recorded in Liber 102, folio 514, one of the Land Records of Allegany County, Maryland, then with the balance of said third line South 22 degrees West 19 feet, more or less, to a point on the fourth line of said Rosenbaum deed, it also being the dividing line between the parcel herein conveyed and the Methodist Episcopal lot adjoining, and then with part of said fourth line reversed North 68 degrees West 60 feet to the place of beginning.

SAID PROPERTY IS IMPROVED BY A TWO-STORY BRICK DWELLING CONTAINING SIX ROOMS AND BATH, IS EQUIPPED WITH GAS, WATER AND ELECTRICITY AND IS HEATED BY A COAL FIRED STEAM FURNACE.

TERMS OF SALE: One-fourth cash on date of sale, balance upon final ratification of sale. All taxes, water rents and rentals shall be adjusted as of the date of sale. Property can be inspected by making an appointment with Mr. Carscaden of Mr. Getty, telephone PArkview 2-0123.

WILLIAM R. CARSCADEN
GORMAN E. GETTY
Trustees

Adv.—N-Nov. 15-22-29-Dec. 5

EXECUTRIX NOTICE

THIS IS TO GIVE NOTICE, That the subscriber has obtained from the Orphans' Court of Allegany County, Maryland, letters Testamentary on the estate of Anna Agnes Weber, late of Allegany County, Maryland, deceased. All persons having claims against the deceased are hereby warned to exhibit the same, with the vouchers thereof duly authenticated, to the subscriber on or before the 21st day of April, 1959. They may otherwise by law be excluded from all benefit of the said estate. All persons knowing themselves indebted to said estate are requested to make immediate payment.

Given under my hand this 21st day of October, 1958.

Mary Lee Abe,
Executrix.
Bowling Avenue,
Bowling Green,
Cumberland, Md.

Adv.—N-Oct. 25-Nov. 1-8-15.

ADMINISTRATORS' NOTICE

THIS IS TO GIVE NOTICE, That the subscribers have obtained from the Orphans' Court of Allegany County, Maryland, letters of Administration on the estate of L. Albert Merritt late of Allegany County, Maryland, deceased. All persons having claims against the deceased are hereby warned to exhibit the same, with the vouchers thereof duly authenticated, to the subscriber on or before the 21st day of April, 1959. They may otherwise by law be excluded from all benefit of the said estate. All persons knowing themselves indebted to said estate are requested to make immediate payment.

Given under our hands this 21st day of October, 1958.

Edgar F. Merritt,
Estella E. Kelley, Administrators
122 Monroe Street,
Cumberland, Md.

Adv.—N-Oct. 25-Nov. 1-8-15.

Display Classified

STOP!
AT
GULICK'S
For The Finest In Used & New Imported CARS

57 Buick Spl. H'top	$1900
57 Chev. V-8 H'top	1790
56 Plym. Savoy 4-Dr.	1090
55 Chev. B.A. Loaded	1090
55 Ford V-8 F'matic	890
54 Merc. 4-Dr. Sharp	790

70 Others 46 to 58s

IMPORTED LIKE NEW!

Fiat 1100 Series 4-Dr.	$1390
Kharman GHIA H'top	2190
Hillman Dlx. 4-Dr.	1690

ONLY "7" NEW 1959 FIATS LEFT
HURRY!
Prices Start As Low As
$1159.00
GULICK'S
AUTO EXCHANGE
COR. S. CENTRE at WMS. STS.
DIAL PA 2-3650
For Home Demonstration

THE LITTLE WOMAN

"It wont be long now. She's narrowed the field down to where there are only three dresses left to choose from."

High-heeled shoes are said to have been introduced by Catherine de Medici, wife of Henry II of France. Her heels were about an inch high.

EXECUTOR'S NOTICE

THIS IS TO GIVE NOTICE, That the subscriber has obtained from the Orphans' Court of Allegany County, Maryland, letters Testamentary on the estate of James Sleeman late of Allegany County, Maryland, deceased. All persons having claims against the deceased are hereby warned to exhibit the same, with the vouchers thereof duly authenticated, to the subscriber on or before the 28th day of April, 1959. They may otherwise by law be excluded from all benefit of the said estate. All persons knowing themselves indebted to said estate are requested to make immediate payment.

Given under my hand this 28th day of October, 1958.

JOHN P. SLEEMAN,
Executor,
293 East Main St.,
Frostburg, Md.

Adv.—N—Nov.-1-8-15-22

ADMINISTRATOR'S NOTICE

THIS IS TO GIVE NOTICE, That the subscriber has obtained from the Orphans' Court of Allegany County, Maryland, letters of Administration on the estate of Earl James Long late of Allegany County, Maryland, deceased. All persons having claims against the deceased are hereby warned to exhibit the same, with the vouchers thereof duly authenticated, to the subscriber on or before the 21st day of April, 1959. They may otherwise by law be excluded from all benefit of the said estate. All persons knowing themselves indebted to said estate are requested to make immediate payment.

Given under my hand this 21st day of October, 1958.

Joseph F. Long,
Administrator,
16 Humbird Street,
Cumberland, Md.

Adv.—N-Oct. 25-Nov. 1-8-15.

ORDER NISI

IN THE MATTER OF THE SALE OF THE REAL ESTATE OF Jacob Richardson, deceased, in the Orphans' Court of Allegany County, Maryland.

Ordered this 19th day of September, 1958, by the Orphans' Court of Allegany County, Maryland, that the sale of Real Estate made by Raymond Richardson, Walter Richardson and Clarence Richardson, Executors of Jacob Richardson, late of said County and State, deceased, and reported to the Orphans' Court on this 19th day of September, 1958 be ratified and confirmed, unless cause to the contrary thereof be shown on or before the 12th day of December, 1958, provided a copy of this order be inserted in some newspaper printed and published in Allegany County, Maryland, once a week for three successive weeks before the 5th day of December, 1958.

The report states the amount of sale to be $125.00

WILLIAM C. ABBOTT
J. FRENCH VAN METER
HUGH STEVENSON
Judges of Orphans' Court

True Copy
Test: A. Charles Stewart,
Register of Wills
Adv.—N-Nov. 15-22-29

PTA Hears Talk On Posture

BARTON—Dr. James Steele of Frostburg and Dr. R. Neil Williams of Westernport were guest speakers at the regular monthly meeting of the Barton Parent Teachers Association held Tuesday evening in the school auditorium.

They were presented by Mrs. Norman Metz, program chairman, and used posture as their theme for the evening. A film entitled "How Do You Stand" was shown followed by a discussion with the group.

Mrs. Joan Clark, president, presided over the business meeting which opened with the flag salute and a prayer.

The attendance award was won by Mrs. O'Rouke's first grade room.

Plans were made to hold a Christmas party at their next regular meeting December 2 at 7:30 p.m. The social and program committees will be in charge of arrangements.

Eleven members of the association accepted an offer of the Red Cross to start a Home Nursing Course in the Barton area.

A Christmas treat for the school children will be sponsored by the Association with plans being completed at the next meeting.

Fifteen parents attended the luncheon and meeting of the parent-child study group held Tuesday afternoon at the school. The previous meetings of the group were summarized and discussed.

The parent-child study is a program of the PTA. Mrs. Kathleen Laughlin is chairman.

Animal Society Protests Sale Of Easter Pets

A protest over the sale of chicks, rabbits and ducks during Easter season was registered yesterday by the Allegany County Animal Welfare Society with the county commissioners.

In a letter from the society it was stated the organization has been concerned for a number of years with the annual sale of these small animals and the careless manner in which they are kept in store windows, often they claim, without proper food or water.

The letter, signed by Mrs. W. Earle Cobey, president of the organization, said the animals are also often overcrowded in store windows and children who eventually get them as presents are sometime careless in handling them so that they endure suffering and then die.

It was stated the City of Cumberland will also be asked to do something about the sale of the young animals. The commissioners took no immediate action and will study the situation to determine what can be done.

Gift Sent To Mission

The Women's Missionary Society of Calvary Methodist Church voted to send a cash gift to Rev. and Mrs. Cramner Kenrick in Haiti for Christmas, at the meeting Thursday in the parsonage, Cresaptown. Mrs. Ethel Wenrick presided, and plans were discussed for distributing clothing to needy families. It was announced four throw rugs have been given for use in the new sanctuary and toddlers rooms.

Work projects, under the direction of Mrs. Dick Summerfield, included making of hospital gowns, dressings, bandages and a quilt. Scrap books were completed and will be sent to Kentucky to be distributed as awards for work accomplished in Bible clubs in and near Barbourville.

Mrs. Clyde Messick, secretary, gave each of the 17 members present the name of some missionary and urged that each become their prayer partner.

Devotions were given by Mrs. Calvin Schram. Lunch was served by the refreshment committee.

Will Probated

The will of William Marshall Sr., Lonaconing, who died October 26 was admitted to probate yesterday in Orphans Court. His daughter, Jane G. Marshall, Lonaconing, was named executrix and his widow, Mrs. Rachel S. Marshall, beneficiary.

New FSTC Faculty Members Honored

FROSTBURG — New faculty members of Frostburg State Teachers College were honored at a coffee hour this week at the college by members of the faculty and the staff activities committee.

The refreshment table was presided over by members of the faculty who took turns in pouring. Mrs. Grace Kopp was committee chairman in charge of arrangements.

New faculty members are Miss Marjorie Berkley, Mrs. Kathleen Layman, Miss Anna Sandberg, Harold Dordts, James Cotton, William Monroe, Jack Snyder and Charles Stansberry.

James Cotton was presented a gift by James A. Hosack on behalf of the faculty and was congratulated on his recent marriage.

Alumni Meets

PIEDMONT — Alumni Association of Piedmont High School will meet Monday at 7:30 p.m. at the school, according to Mrs. Judy Jenkins Ritchie, president.

Wife Preservers

Very fine sandpaper rubbed gently with the nap will eradicate fingermarks on felt hats.

Route 40 PTA To Meet Tuesday

FROSTBURG — The PTA of Route 40 School will meet Tuesday, November 18 with room visitation at 7:30 p.m. and the business session commencing at 8 p.m.

Willard Hawkins, school superintendent will speak on "Problems of Education Within Our County and State."

Special committee reports will be given.

Refreshments will be served by the parents of Mrs. Zeola Robeson's room.

Mrs. Guy Hardesty, chairman of the homeroom mothers, appointed the following to serve: Mrs. Daisy Brode, Francis Harris homeroom; Mrs. Henry Burdock, Charles Blubaugh homeroom; Mrs. Edward Crowe, Thomas Furlow homeroom; Mrs. Glenn Durst, Elizabeth Workman homeroom; Mrs. Willard Crowe, Mrs. Zeola Robeson homeroom; and Mrs. Guy Hardesty, Rachael Hughes homeroom.

Hom

Market Absorbs Profit Taking, Hits New High

NEW YORK (UPI) —After absorbing huge amounts of profit-taking the stock market closed in new high territory Friday with a more than $1 billion added to total market valuations.

There was nothing specific in the news to account for the rise. Market experts explained that the ability of the list to withstand the profit-selling inspired new buying confidence. There also were reports that investment funds were returning to the buying side.

Trading picked up on the advance with tickers late in the opening and again at the close. Volume rose to 4,390,000 shares from 4,200,000 Thursday.

Gains of a point or more dotted the list and there were several run-ups of about 5 or better. Polaroid and Bell & Howell, both camera manufacturers, were in the latter group and sprinted on reports they are candidates for stock splits.

Pfizer, a drug company, fell back 2¾ Friday after a rise of 8⅜ Thursday when a company official said the board would meet Nov. 20 to consider a split.

In the main list oils, steels, appliances, chemicals, rails and utilities all showed strength. The utilities were at a new 28 year high.

In the steels, U.S. Steel, Inland and Republic all were up more than a point. Standard Oil of California was the principal gainer in the international oil section, up a point. Large fractional gains were rung up by Texaco and Standard of New Jersey.

Du Pont and Union Carbide, the nation's two biggest chemical companies, registered gains of a point or more in their section. Allied was up nearly a point.

Appliances, reflecting a better outlook for earnings, showed gains topping 3 points in Zenith and Magnavox.

The "big three" motor companies held at Thursday's level, except for Ford which yielded a small fraction. Both of the "little two" — American Motors and Studebaker - Packard — were in the ten most active list with the former off more than a point and the latter off fractionally.

Thursday American Motors swung through an arc of more than 3 points rising toward the end of the day when its president said a dividend resumption was a distinct possibility.

Sperry Rand was the most actively traded issue Friday, up ¾ on reports it is about to receive fat new contracts.

Of the 1,239 issues traded Friday 643 advanced, 348 declined and 248 held unchanges. New highs were set by 1956 issues and new lows by one.

New York Stock Quotations

NEW YORK (UPI) —	High	Low	Close
ACF Industries Inc.	48¾	48	48¾
Adams Express Company	28⅜	28⅛	28⅜
Admiral Corporation	16⅜	15⅞	16
Air Reduction	78	77¾	77¾
Alco Products Inc.	20⅛	19⅞	20
Allegheny Corporation	9⅛	8⅞	9
Allegheny Ludlum Steel	49¼	48⅜	49
Allied Chemical	94⅜	93½	94⅜
Allied Mills Inc.	41½	41	41
Allied Stores Corporation	50¾	50⅜	50½
Allis Chalmers Mfg.	29⅜	29⅛	29⅜
Alph Portland Cement	39⅞	38⅝	38⅝
Aluminium Limited	32¼	31⅜	31⅞
Aluminum Co. of Ama.	86⅛	85½	85⅝
Amerada Pet Corporation	106	105½	105⅝
American Airlines	25⅝	24¾	25⅜
American Bosch	33⅜	31⅜	32⅞
American Brake Shoe	43⅛	42⅞	43⅛
American Broad. Para.	21¾	20⅛	20⅞
American Can Company	50⅞	50	50⅜
American Chain & Cable	49⅜	49⅛	49⅜
American Cyanamid Co.	52⅜	51¼	52⅜
American Electric Power	50⅞	50	50⅞
American & Foreign Pwr	17⅛	16¾	16⅞
Americann Home Prod'ts	128	126¼	127¾
American Machine & Fdy	59⅜	57¾	59½
American Metal Climax	28¼	27½	27¾
American Motors Corp.	33¾	31⅛	31⅞
American Smelting & Ref.	50¼	49¼	49⅞
American Standard	13⅜	13⅛	13½
American Steel Foundries	41⅜	40⅝	41¼
American Stores Company	94	93½	93½
American Sugar Refining	34	33⅜	34
American Tel & Tel Co.	200⅜	199⅜	200¼
American Tobacco Co.	91½	90⅞	91⅜
AmericannViscose Corpn	38⅛	37½	38
American Zinc, Lead	16½	16⅛	16½
Anaconda Copper	61⅛	59¼	59⅞
Anaconda Wire & Cable	56⅜	55⅝	56⅜
Anchor Hocking Glass	68	67	67¾
Argo Oil Corporation	39¼	38⅞	39⅛
Armco Steel Corporation	66¼	65½	65⅞
Armour Company	20	19¾	19¾
Armstrong Cork Company	35	34⅛	35
Ashland Oil & Refining	17⅞	17⅝	17⅝
Atchison, Topeka, S'te Fe	26⅜	26⅛	26⅛
Atlantic City Electric	39¼	38½	39
Atlantic Refining	45⅜	44¾	45¼
Atlas Corporation	7½	7¼	7⅜
Avco Manufacturing	9¾	8⅞	9⅜
Babcock & Wilcox Co.	32¼	31¾	32
Baldwin Lima Hamilton	14	13⅞	14
Baltimore & Ohio RR	43	42¼	42½
Baltimore & Ohio Pfd	63	63	63
Bath Iron Works Corp.	56⅛	55	55½
Beechnut Life Savers Inc.	37⅞	37½	37½
Bell Aircraft Corporation	21	20⅝	20⅞
Bendix Aviation Corpn	64⅝	63¾	64½
Bethlehem Steel Corpn	51½	50⅝	50⅞
Blaw-Knox Company	35¾	35¼	35⅜
Bliss, E. W.	17⅜	16¾	17
Boeing Aircraft	52½	51¾	51¼
Bond Stores Inc.	21¾	21	21¾
Borden Company	75¼	74¾	75⅛
Borg Warner Corpn	36⅞	36¼	36½
Bridgeport Brass	34½	33⅝	34½
Briggs Manufacturing	8⅝	8½	8⅝
Bristol Myers Company	74¼	74	74¼
Buckeye Pipeline Comp'ny	28⅝	28⅜	28⅜
Bucyrus-Erie Company	30⅝	29⅝	30⅛
Budd Company	18¼	17½	18⅛
Bullard Company	16⅞	16¼	16⅝
Burlington Industries	14⅞	14½	14⅝
Burroughs Corporation	38⅝	38⅛	38⅜
Calif. Packing Corporation	50½	50¼	50½
Canadian Pacific Railroad	29⅝	29¼	29⅝
Capital Airlines	16⅞	16¼	16¾
Carrier Corporation	41	40⅝	40¾
Case JI., Company	22⅛	21⅝	21⅞
Caterpillar Tractor Co.	92⅞	92	92¾
Celanese Corp. of Ama.	25¾	25¼	25⅝
Celotex Corporation	34⅝	34¼	34½
Cerro de Pasco Corpn	47⅛	45½	46¼
Certain-Teed Products	13¼	13	13⅛
Cessna Aircraft Company	46¼	45¾	45¾
Chesapeake & Ohio RR	67¾	67	67½
Chrysler Corporation	53	52¼	52⅞
Cincinnati Gas & Electric	34	33⅝	34
CFT Financial Corpn	57¾	56¼	57⅜
Cities Service Company	60	59⅜	59¾
Clevite Corporation	23¼	22¾	23
Coca Cola Bottling Co.	123	120¾	123
Colgate Palmolive Co.	85⅜	84⅞	85
Colorado Fuel & Iron	23⅞	23¼	23⅝
Columbia Broadcasting A	39¾	39	39
Columbia Gas System Inc.	20⅞	20¼	20¾
Columbus & S. Ohio Elec	36⅝	36⅜	36⅜
Commercial Credit Co.	60¾	60⅜	60¾
Commercial Solvents Corp	13⅝	13½	13½
Commonwealth Edison	52½	52¼	52½
Consolidated Edison	59⅛	58⅞	59⅛
Consolidated Natural Gas	48	47⅞	48
Consolidation Coal	39	38½	38¾
Container Corporation	29⅝	29⅜	29½
Continental Baking Co.	43⅞	43⅜	43⅜
Continental Can Co.	59⅝	59¼	59½
Continental Motors Corp	10¾	10½	10⅝
Continental Oil of Del.	57½	56⅝	57
Corn Products Ref. Co.	55⅜	54⅝	55⅛
Cosden Petroleum	19¾	19⅜	19¾
Crane Company	39½	37⅞	38⅞
Crown Zellerbach Corp.	57⅜	56¾	57⅜
Crucible Steel Co. of Ama	26¾	25¾	26⅛
Cudahy Packing Company	13½	13⅜	13⅜
Curtiss Wright Corp	27⅛	25⅝	27
Dayton Power & Light	53¼	53	35¼
Decca Records Inc.	18⅞	18⅛	18⅝
Deere & Company	52¾	52¼	52¼
Delaware & Hudson Co.	29¼	28¾	29¼
Delaware Lack. & West.	11¼	11⅛	11¼
Distillers Corp. Seagrams	35	34½	34¾
Douglas Aircraft	59⅛	58½	58¾
Dow Chemical	75½	74⅜	75½
Dupont Demours Co.	207	204¾	206
Eastern Airlines Inc.	36¼	35½	36¼
Eastern Gas & Fuel	26⅞	26⅜	26⅜
Eastman Kodak Company	143⅜	140	143¼
Electric Auto-Light Co.	38⅝	37⅞	38⅝
Electric Storage Battery	38¼	38	38¼
El Paso Natural Gas	34	33⅜	34
Emerson Radio	11⅞	11⅜	11¾
Endicott Johnson Corp	33⅜	32½	32½
Erie Railroad	12¾	12¼	12⅜
Ex-Cell-O Corporation	42¾	40⅝	42½
Fairchild Engine & Avn	11¼	10⅞	10⅞
Falstaff Brewing Corp	19¼	18⅝	19¼
Ferro Corporation	28¾	27½	28¾
Firestone Tire & Rubber	120	119	119
First America Natl Bank	20⅞	20⅝	20⅞
Flintkote Company	58⅞	58	58
Food Fair Stores Inc.	38⅛	37⅝	38
Ford Motor Company	50	49⅜	49½
Freeport Sulphur Co.	105½	104½	105¼
Fruehauf Tractor Co.	17⅝	17¼	17⅜
General Acceptance Corp	17½	17⅛	17⅛
General Dynamics Corp.	64¼	63½	63⅝
General Electric Co.	70¼	69½	70⅛
General Food Corporation	74½	73	74½
General Mills Inc.	79⅝	79¼	79¼
General Motors Corp	50	49⅜	49¾
General Public Utilities	46⅝	46⅛	46⅜
General Telephone Corp	58½	57⅝	57⅞
Gillette Company	43¼	42⅝	42¾
Glidden Company	45¼	44⅞	45
Goodrich B. F. Company	74	73	73¾
Goodyear Tire & Rubber	107½	103¾	107
Great Northern Railway	50⅞	50½	50⅝
Great Western Sugar	28⅜	28⅛	28⅜
Greyhound Corporation	17	16⅜	16⅜
Grumman Aircraft Eng.	21½	20¾	21¼
Gulf Mobile & Ohio RR	27⅞	27½	27⅞
Gulf Oil Corporation	124½	123½	124¼
Halliburton Oil Well Cem.	61⅝	60¾	60¾
Hammermill Paper Co.	31¼	30⅝	31¼
Harbison Walker Refrac	44¼	44⅛	44⅛
Hercules Powder Co.	56⅜	55	56
Hilton Hotel Corporation	32½	31½	32½
Holland Furnace Co.	12⅝	12¼	12¼
Homestake Mining Co.	43⅜	42	43⅛
Hooker Chemical	38⅜	37⅝	37⅞
Howe Sound Company	11⅞	11⅝	11⅝
Ideal Cement Company	87¾	87½	87½
Illinois Central Railroad	49½	48	48
Industrial Rayon Corp	24	23⅝	23⅞
Ingersol Rand Company	99	97½	98½
Inland Steel Company	134½	133	133½
Inspiration Consol Copper	41⅛	39¾	40⅛
Interlake Iron Corp	23½	23¼	23¼
International Bus. Mach.	447½	443	446
International Harvester	40	39	39⅜
International Nickel	90½	89¾	89⅞
International Paper Co.	121½	119½	120½
International Tel & Tel	57⅝	55½	57
Johns Manville Corp.	50¾	50	50⅝
Jones & Laughlin Steel	57⅝	56⅜	56¾
Joy Manufacturing Co.	49⅛	49⅛	49¼
Kaiser Aluminum & Chem.	43⅜	42⅝	42¾
Kennecott Copper Corp.	102	99½	101¼
Kern County Land Co.	62⅝	62	62⅜
Kerr McGee Oil Industries	59	57⅝	57⅝
Kimberly-Clark	69	68	69
Koppers Company Inc.	44⅛	43⅝	43⅞
Kresge S. S. Company	31¾	31½	31¾
Kress S. H. & Company	91½	90½	91½
Kroger Company	91½	90½	91
Lee Rubber & Tire Corp.	23¼	22	22½
Lehigh Coal & Nav. Co.	10½	10¼	10½
Lehigh Portland Cement	37½	37⅜	37⅜
Lehigh Valley Industries	1½	1½	1½
Lehigh Valley Railroad	9⅝	9¼	9¼
Lehman Corporation	31⅜	31	31⅛
Libby Owens Ford Glass	99	97¾	97¾
Libby McNeil & Libby	12	11¾	12
Liggett & Myers Tobacco	78¾	78½	78⅝
Link-Belt Company	60	58¾	60
Lockheed Aircraft Corp.	59⅞	59	59½
Loews Inc.	20¾	20⅛	20⅜
Lone Star Gas Company	41⅝	41¼	41⅜
Lorillard Tobacco	87	83½	86¾
Louisville & Nashville RR	77½	76½	77½
Lukens Steel Company	71¾	70⅜	70½
Mack Trucks Inc.	34⅜	33½	34⅜
Magma Corporation	66¾	63⅝	65⅛
Martin Company	34⅜	33¾	34
May Department Stores	44⅜	44	44
McGraw-Edison Company	38	37¾	38
McKesson & Robbins Inc.	67¾	66½	67¼
Melville Shoe Corporation	23¾	23⅜	23⅜
Merck & Company	73¼	71½	73⅛
Miami Corporation	37⅝	37	37¼
Midland Ross Company	42⅜	41⅛	42⅜
Minneapolis Honeywell	108	103¾	108
Minneapolis Moline	19¼	19	19¼
Minnesota Mining & Mfg.	100¼	99¼	100
Mo. Kan. Tex. Pfc	66	65½	65½
Missouri Pacific RR	37⅜	37¼	37¼
Monsanto Chemical Co.	39¼	38¾	38⅞
Monterey Oil Company	33⅛	32⅝	32¾
Montgomery Ward & Co.	42¼	41⅝	41⅝
Motorola Inc.	51⅞	51⅜	51½
Murphy, G. C. Company	43	43	43
Murray Corp. of America	29⅜	29¼	29⅜
National Auto Fibres Inc.	13¾	13½	13¾
National Biscuit Company	50¾	50	50½
National Cash Register	72⅞	72⅛	72⅝
National Dairy Products	48½	48⅛	48½
National Distillers&Chem.	26⅞	26⅝	26⅞
National Fuel Gas Co.	22½	22⅛	22½
National Gypsum Co.	57⅞	57	57⅝
National Lead Company	109	107½	109
National Theaters Inc.	10¼	10⅛	10⅛
Newport News Ship Bldg.	48⅛	47⅞	47⅞
New York Central RR	27½	26⅝	27¼
N. Y. Chicago & St. Louis	31½	30⅝	31¼
Niagara Mohawk Power	38⅜	37¾	38⅜
Norfolk & Western Rway	80½	79½	80½
North American Aviation	37⅝	36⅝	37⅜
Northern Pacific Railway	57⅞	57¼	57⅝
Northwest Airlines	25⅜	24½	25
Ohio Edison Company	57½	57	57⅜
Ohio Oil Company	40¾	40	40
Olin Mathieson Chemical	39¼	38¾	39⅛
Oliver Corporation	12⅝	12⅜	12½
Otis Elevator Company	66¾	66⅛	66¾
Owens Corning Fiberglass	57	55¾	56¼
Owens Illinois Glass Co.	83⅛	82¾	83
Pacific Gas & Electric	61½	60	61¼
Pacific Lighting	51⅜	51⅛	51⅜
Pan Am World Airways	23¼	22¾	23¼
Paramount Pictures Corp.	46⅛	45½	46
Parke-Davis & Company	103¾	102⅞	103⅜
Peabody Coal Company	14¾	14¼	14¼
Penney J. C. Company	102¼	101½	102¼
Penna. Power & Light	50	49⅞	50
Pennsylvania RR	16¼	16⅛	16⅛
Pepsi-Cola Company	25⅞	25½	25⅝
Phelps Dodge Corp.	61½	60⅜	60⅞
Philadelphia Electric Co.	45⅛	44⅞	44⅞
Philco Corporation	23⅜	22⅝	23⅛
Phillip Morris Inc.	58⅜	57½	57½
Phillips Petroleum Co.	46⅜	45⅝	46
Piper Aircraft	22½	22⅜	22½
Pittsburgh Plate Glass	79	78¼	79
Poor & Company B	24⅛	23¾	24
Proctor & Gamble	74	73¾	74
Public Svc. Electric&Gas	39	37¼	37¾
Pullman Inc.	58¼	57¾	58
Pure Oil Company	41	40¾	41
Radio Corp. of America	41⅜	40¾	41
Raytheon Mfg. Co.	54	52⅝	53
Reading Company	22¾	22¼	22¼
Republic Aviation Corp.	28¼	27¼	27⅝
Republic Steel	69⅞	68⅛	69⅜
Rexall Drugs	30⅜	28⅞	30⅛
Reynolds Metals Company	68⅞	67	68½
Reynolds Tobacco B	89½	88½	88½
Richfield Oil Corp.	94⅞	93¾	94½
Robertshaw Fulton Contr.	31⅞	31½	31½
Rockwell Standard Corp.	29½	29⅛	29⅛
Rohr Aircraft Corp.	36⅜	36	36¼
Royal Dutch Petroleum	52⅛	51⅝	51⅞
Safeway Stores	36⅜	35⅝	35⅞
St. Joseph Lead Company	35⅛	34½	35⅛
St. Louis. San Fran. RR	20⅜	20	20⅜
St. Regis Paper Company	44¼	43⅝	43¾
Savage Arms Corp.	13½	13¼	13½
Schenley Industries	44	42½	43¾
Schering Corporation	54⅜	53⅛	53⅞
Scott Paper Company	73¼	72	73¼
Sears Roebuck & Co.	36¼	36⅛	36⅛
Servel Inc.	10	9⅝	10
Sharon Steel Corp.	36⅜	34⅝	36⅞
Shell Oil Company	83¼	82½	82¾
"Shell" Transport & Trade	23⅜	23⅛	23⅛
Sheller Mfg. Corp.	18⅜	18⅛	18⅛
Sinclair Oil Corp.	62¾	62⅛	62⅝
Socony Mobil Oil Company	49¾	49⅛	49⅝
Southern Calif. Edison	58¾	57⅝	58¾
Southern Company	34⅜	34⅜	34½
Southern Natural Gas Co.	41⅞	41½	41½
Southern Pacific Co.	61½	61	61¼
Sperry Rand Corp.	24⅛	23⅞	24⅛
Standard Brands Inc.	60½	60	60½
Standard Oil Calif.	58⅝	57⅜	58⅛
Standard Oil Indiana	49	48⅝	48⅝
Standard Oil N.J.	59⅞	59¼	59⅞
Standard Oil Ohio	56¼	56	56¼
Stanley Warner Corp.	18¼	18⅛	18⅛
Sterling Drugs Inc.	43⅞	43⅜	43⅜
Stewart Warner Corp.	44⅝	44¼	44¼
Stone & Webster Inc.	60¼	60	60
Studebaker-Packard	14½	13⅝	14
Sunray Midcontinent Oil	26⅛	25¾	25⅞
Swift & Company	37⅞	37⅜	37⅝
Sylvania Electric Products	56½	55⅜	56
Tennessee Gas Transmis.	33¾	33⅛	33¾
Texas Company	85	84⅛	85
Texas Gulf Prod. Co.	34⅝	33½	34¼
Texas Gulf Sulphur Co.	23¼	22¾	23
Texas Pacific Land&Trust	15¼	15¼	15¼
Thompson Products Inc.	60¾	59½	60¾
Tidewater Oil Company	23¼	22¾	23
Timken Roller Bearing Co.	46¼	45⅝	45⅝
Transamerica Corp.	30⅝	30¼	30⅜
Transamerica World Air	16	15¾	15¾
Tri Continental Corp.	39⅞	39½	39¾
20th Century Fox	38⅛	36½	38
TXL Oil	24⅜	23¾	23¾
Underwood Corp.	19⅜	18¼	18¾
Union Carbide Corp.	120¼	119½	120¼
Union Oil of Calif.	46	45¼	45¼
Union Pacific Railroad	35⅜	34¼	35⅜
United Aircraft Corp.	64⅞	63¾	64⅝
United Airlines	31	30¼	31
United Corporation	8⅜	8¼	8¼
United Eng. & Foundry	15¾	15½	15½
United Fruit Company	47¼	46½	46½
U.S. Pipe & Foundry	27⅝	26¾	27¼
U.S. Playing Cards	91	89½	90
United States Rubber	46⅝	45⅝	46⅝
United States Smelting	39¼	38	39
United States Steel	89⅞	87⅝	88¾
Vanadium Corp. of Amer	37¼	36⅝	36¾
Vick Chemical Company	78¾	77	78
Virginia Elec. & Power	34½	33⅞	34
Vulcan Materials Co.	16¼	15½	16
Walworth Company	13⅝	13¼	13½
Ward Baking Company	13	12	12¾
Warner Bros. Pictures	22¾	22½	22¾
Warner Lambert	85⅜	84⅜	84⅝
West Penn Electric Co.	34⅛	33⅝	33¾
W. Va. Pulp & Paper	44¾	44½	44⅝
Western Union Co.	29¾	29¼	29½
Westinghouse Airbrake	29⅛	28¾	29
Westinghouse Electric	68⅞	68	68½
Wheeling Steel Corp.	52	50½	51⅞
White Motors Co.	61⅜	61	61⅛
Wilson & Company	31⅜	30⅜	30⅝
Woolworth F. W. Co.	51	50⅛	50⅞
Yale & Towne Mfg. Co.	32¾	32½	32¾
Youngstown Sheet&Tube	114¼	112¾	113½
Zenith Radio Corp.	142¼	138½	142¼

Chewing Delicious Wrigley's Spearmint After Every Meal

Helps Keep Teeth Clean

Daily Crossword Puzzle

ACROSS

1 Weighing device.
6 Copied.
10 Much excited.
14 Invigorating.
15 Byway.
16 Heavy hammer.
17 Senior.
18 Concerning.
19 Preposition.
20 Pestiferous.
22 Search systematically.
24 Main mail building: Abbr.
25 Cowboy Autry.
26 To the point of ludicrosity: 2 words.
29 Agent: Abbr.
30 Shorten up one's hold on a bat.
31 Radiciferous.
32 Device for seeing.
34 Housing problems.
35 Booty.
36 Earl Derr Biggers character.
37 Complete confusion.
39 Harum-scarum.
43 At ___ (puzzled): 2 words.
44 School group.
45 Chinese tea.
46 Pertinent: 3 words.
48 Coarse hair.
49 Wartime agency.
50 File.
51 Electrical unit.
53 Forms knots (in cotton).
55 Stringed instrument.
57 Slackening bar on a loom.
58 Hint.
59 Actress Jeffreys.
60 Great ___!
61 Salt lake in Australia.
62 ___ egg.
63 Contemporary of Horatio Alger.

DOWN

1 Fill in.
2 Electoral ___.
3 Musical direction.
4 Faithful.
5 Beige.
6 Moslem name.
7 Flapjack.
8 Invest.
9 Composer Taylor.
10 Friend, in French.
11 Underworld group.
12 Amounts produced.
13 Downcast.
21 Creatures of Gulliver's fourth voyage.
23 Hempen fabrics.
27 Witless one.
28 Circular.
30 Selector.
33 A pool or puddle.
34 Peak in California.
36 Tartan wearers.
37 Intently.
38 Quick-tempered one.
39 Sweaters.
40 Dulles' predecessor.
41 Golda Myerson's predecessor.
42 Ike's aide.
43 Quickly: 2 words.
44 Term in trigonometry.
47 Stately dance.
48 New frontier.
52 Netting.
54 Lay eyes on.
56 Allow.

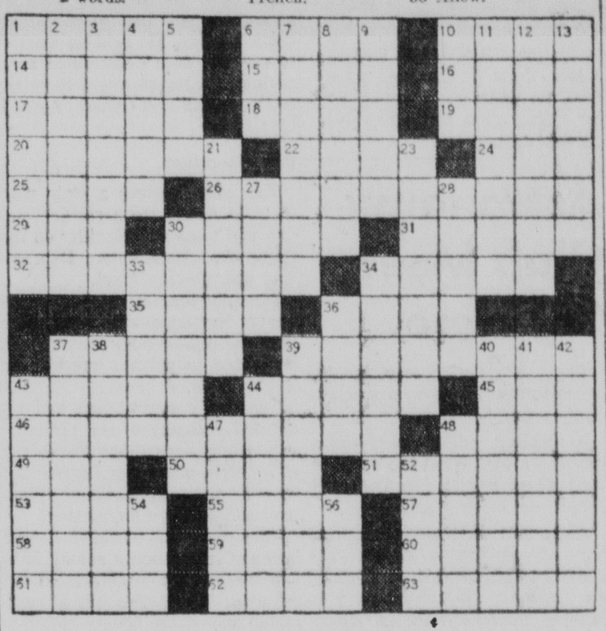

DAILY CRYPTOQUOTE — Here's how to work it:

A X Y D L B A A X R
is L O N G F E L L O W

One letter simply stands for another. In this sample A is used for the three L's, X for the two O's, etc. Single letters, apostrophies, the length and formation of the words are all hints. Each day the code letters are different.

A Cryptogram Quotation

Z O O F Z J L, D E W E W Z G W Q Z Y X G W Z Q V D E W P X Z V Y W O X A N W — J D W G W Q J X Q.

Yesterday's Cryptoquote: I AM THE MASTER OF MY FATE; I AM THE CAPTAIN OF MY SOUL—HENLEY.

(© 1958, King Features Syndicate, Inc.)

Goren On Bridge

WEEKLY BRIDGE QUIZ

(Copyright 1958: The Chicago Tribune)

Q. 1—As South you hold:

♠QJ 9 3 ♦KQ 10 5 ♣AJ 10 9

Your partner opens with one spade. What is your response?

Q. 2—As South you hold:

♠AQ 10 3 ♥KJ 10 4 2 ♦K6 ♣4 2

The bidding has proceeded:

South	West	North	East
1 spade	Pass	3 spades	Pass
?			

What do you bid now?

Q. 3—As South you hold:

♠Q 10 6 4 3 ♥7 6 5 ♦5 3 ♣7 5 2

The bidding has proceeded:

North	East	South	West
2 hearts	Pass	2 no trump	Pass
3 hearts	Pass	?	

What do you bid now?

Q. 4—As South you hold:

♠KQ 10 5 ♥J ♦A10 9 5 ♣A 10 7 4

West	North	East	South
1 spade	2 hearts	Double	?

What do you bid?

Q. 5—As South you hold:

♠KQ 9 6 3 ♥8 2 ♦AKQ 7 5 ♣K

The bidding has proceeded:

South	West	North	East
1 spade	Pass	2 no trump	Pass
3 diamonds	Pass	3 spades	Pass
4 diamonds	Pass	5 clubs	Pass
?			

What do you bid now?

Q. 6—As South you hold:

♠10 2 ♥8 3 ♦AKQ 10 ♣QJ 9 6 4

The bidding has proceeded:

North	East	South	West
1 heart	Pass	2 clubs	Pass
2 spades	Pass	3 diamonds	Pass
4 clubs	Pass	?	

What do you bid now?

Q. 7—Opponents are vulnerable, you are not and as South you hold:

♠8 5 3 ♥KQJ 8 6 2 ♣K J 9 4

The bidding has proceeded:

North	East	South	West
1 diamond	Pass	1 heart	1 club
Double	Pass	?	

What do you bid now?

Q. 8—As South you hold:

♠K J 9 ♥A K 7 4 ♦7 3 2 ♣7 4 2

The bidding has proceeded:

North	East	South	West
1 diamond	Pass	1 heart	Pass
1 spade	Pass	?	

What do you bid now?

(Look for answers Monday)

Chicago Grains

CHICAGO (UPI)—Easy to firm prices closed grain futures activity today on the Chicago Board of Trade.

Wheat closed up ⅜ to off 1 cent; corn (old) up ⅜ to ½ cent; corn (new) up ⅜ to off 1⅛ cents; oats unchanged to off ⅜ cent; rye up ⅝ to off ¼ cent; soybeans up ¼ to off ⅛ cent.

December wheat muscled into strong ranges throughout the day, despite relative easiness in deferred contracts. Commercial houses and local brokers bought it. Germany, observers believe now, will enter the export market next week.

The corn price picture was a checkerboard. Northwest traders sold new March, driving it into heavy tones during the session. New September declined almost two cents a bushel at one point. Locals and some commission interests brought December corn.

Oats and rye kept general firmness during the day. One cash house and several exporters were interested in December oats.

Inactivity made it a dull day in soybeans. There was some buying interest in January, and selling in March: trade, however, dozed in comparison with other grains.

Grains at outside markets were steady to firm. The range:

WHEAT:			
December	197	196⅛	196½
March	200¼	199⅜	199⅝
May	198⅛	197½	197⅝
July	187½	186⅛	186⅜
September	189⅜	188⅜	188⅝
CORN:			
December	113¼	112⅜	113
March	116¼	116	116
December (new)	113⅜	112½	113
March (new)	116¼	116	116
May (new)	119	118⅝	118⅝
July (new)	120⅞	119⅞	120⅛
September (new)	119⅜	118⅜	118¾
OATS:			
December	65½	65⅛	65⅜
March	67½	67¼	67¼
May	66¼	65½	65⅝
July	62⅞	62¼	62¼
RYE:			
December	132¾	131¾	132
March	133⅛	132	132¾
May	129	128	128¾
July	123¾	122½	123
SOYBEANS:			
November	213⅜	213⅛	213¼
January	217⅞	217½	217¼
March	222	221⅜	221½
May	225	224½	224½
July	225⅜	25	225

Answer To Previous Puzzle

B	T	S			S	S	H	S		G	L	A	C	E
E	R	I	A		P	O	O	H		R	I	D	E	R
A	U	N	T	P	O	L	L	Y		A	N	Z	I	O
U	N	C	L	E	T	O	M		A	N	G	E	L	S
S	K	E	E	T			O	R	D	E				
			S	I	S	T	E	R	C	A	P	R	I	E
P	I	P		T	A	R	P	S		D	I	A	N	A
U	S	I	A		M	U	S	I	C		E	G	G	S
N	A	N	N	A		M	O

Market Absorbs Profit Taking, Hits New High

NEW YORK (UPI) —After absorbing huge amounts of profit-taking the stock market closed in new high territory Friday with more than $1 billion added to total market valuations.

There was nothing specific in the news to account for the rise. Market experts explained that the ability of the list to withstand the profit-selling inspired new buying confidence. There also were reports that investment funds were returning to the buying side.

Trading picked up on the advance with tickers late in the opening and again at the close. Volume rose to 4,390,000 shares from 4,200,000 Thursday.

Gains of a point or more dotted the list and there were several run-ups of about 5 or better. Polaroid and Bell & Howell, both camera manufacturers, were in the latter group and sprinted on reports they are candidates for stock splits.

Pfizer, a drug company, fell back 2¾ Friday after a rise of 8¾ Thursday when a company official said the board would meet Nov. 20 to consider a split.

In the main list oils, steels, appliances, chemicals, rails and utilities all showed strength. The utilities were at a new 28 year high.

In the steels, U.S. Steel, Inland and Republic all were up more than a point. Standard Oil of California was the principal gainer in the international oil section, up a point. Large fractional gains were rung up by Texaco and Standard of New Jersey.

Du Pont and Union Carbide, the nation's two biggest chemical companies, registered gains of a point or more in their section. Allied was up nearly a point.

Appliances, reflecting a better outlook for earnings, showed gains topping 3 points in Zenith and Magnavox.

The "big three" motor companies held at Thursday's level, except for Ford which yielded a small fraction. Both of the "little two" — American Motors and Studebaker - Packard — were in the ten most active list with the former off more than a point and the latter off fractionally.

Thursday American Motors swung through an arc of more than 3 points rising toward the end of the day when its president said a dividend resumption was a distinct possibility.

Sperry Rand was the most actively traded issue Friday, up ¾ on reports it is about to receive fat new contracts.

Of the 1,239 issues traded Friday 643 advanced, 348 declined and 248 held unchanges. New highs were set by 1956 issues and new lows by one.

New York Stock Quotations

NEW YORK (UPI) —	High	Low	Close
ACF Industries Inc.	48¾	48	48¾
Adams Express Company	28⅞	28⅛	28⅜
Admiral Corporation	16⅜	15⅞	16
Air Reduction	78	77¾	77¾
Alco Products Inc.	20⅛	19⅝	20
Allegheny Corporation	9⅛	8⅞	9
Allegheny Ludlum Steel	49¼	48⅜	49
Allied Chemical	94⅝	93½	94⅜
Allied Mills Inc.	41½	41	41
Allied Stores Corporation	50¾	50⅜	50½
Allis Chalmers Mfg.	29⅝	29⅛	29⅜
Alph Portland Cement	39⅞	38⅝	38⅝
Aluminium Limited	32¼	31⅝	31⅞
Aluminum Co. of Ama.	86⅛	85½	85⅝
Amerada Pet Corporation	106	105½	105⅝
American Airlines	25⅝	24¾	25⅛
American Bosch	33⅝	31⅝	32⅞
American Brake Shoe	43⅛	42⅞	43⅛
American Broad. Para.	21¼	20⅛	20⅞
American Can Company	50⅛	50	50⅜
American Chain & Cable	49⅝	49⅜	49⅜
American Cyanamid Co.	52⅜	51¼	52⅜
American Electric Power	50⅛	50	50⅛
American & Foreign Pwr	17⅛	16¾	16⅞
Americann Home Prod'ts	128	126¼	127⅜
American Machine & Fdy	59⅝	57¾	59½
American Metal Climax	28¼	27½	27¾
American Motors Corp.	33⅜	31⅛	31⅞
American Smelting & Ref.	50¼	49¼	49⅝
American Standard	13⅜	13½	13½
American Steel Foundries	41⅞	40⅝	41¼
American Stores Company	94	93½	93½
American Sugar Refining	34	33¾	34
American Tel & Tel Co.	200⅝	199⅝	200¼
American Tobacco Co.	91½	90⅞	91⅜
AmericannViscose Corpn	38⅛	37½	38
American Zinc, Lead	16½	16⅛	16½
Anaconda Copper	61⅛	59¼	59⅝
Anaconda Wire & Cable	56⅜	55⅝	56⅜
Anchor Hocking Glass	68	67	67¾
Argo Oil Corporation	39¼	38⅞	39⅛
Armco Steel Corporation	66¼	65½	65⅝
Armour Company	20	19⅝	19¾
Armstrong Cork Company	35	34⅛	35
Ashland Oil & Refining	17⅞	17⅝	17⅝
Atchison, Topeka, S'te Fe	26⅜	26⅛	26½
Atlantic City Electric	39¼	38½	39
Atlantic Refining	45⅜	44⅝	45¼
Atlas Corporation	7½	7¼	7⅜
Avco Manufacturing	9¼	8⅞	9⅛
Babcock & Wilcox Co.	32¼	31⅝	32
Baldwin Lima Hamilton	14	13⅞	14
Baltimore & Ohio RR	43	42¼	42½
Baltimore & Ohio Pfd	63	63	63
Bath Iron Works Corp.	56⅛	55	55½
Beechnut Life Savers Inc.	37⅞	37½	37½
Bell Aircraft Corporation	21	20⅝	20⅞
Bendix Aviation Corpn	64⅝	63⅜	64½
Bethlehem Steel Corpn	51½	50⅝	50⅝
Blaw-Knox Company	35¾	35¼	35⅜
Bliss, E. W.	17⅜	16¾	17
Boeing Aircraft	52½	51¾	51¾
Bond Stores Inc.	21¾	21	21¾
Borden Company	75¼	74¾	75⅛
Borg Warner Corpn	36¾	36¼	36½
Bridgeport Brass	34½	33⅝	34½
Briggs Manufacturing	8⅝	8½	8⅝
Bristol Myers Company	74¼	74	74¼
Buckeye Pipeline Comp'ny	28⅝	28⅜	28⅜
Bucyrus-Erie Company	30⅜	29⅝	30⅛
Budd Company	18¼	17½	18⅛
Bullard Company	16⅞	16¼	16⅝
Burlington Industries	14⅞	14½	14⅝
Burroughs Corporation	38⅝	38⅛	38⅜
Calif. Packing Corporation	50½	50¼	50½
Canadian Pacific Railroad	29⅝	29¼	29⅝
Capital Airlines	16⅞	16¼	16¾
Carrier Corporation	41	40⅝	40¾
Case JI., Company	22⅛	21⅝	21⅞
Caterpillar Tractor Co.	92⅝	92	92¾
Celanese Corp. of Ama.	25⅝	25¼	25⅝
Celotex Corporation	34⅝	34¼	34½
Cerro de Pasco Corpn	47⅛	45½	46¼
Certain-Teed Products	13¼	13	13⅛
Cessna Aircraft Company	46¼	45¾	45¾
Chesapeake & Ohio RR	67¾	67	67½
Chrysler Corporation	53	52¼	52⅞
Cincinnati Gas & Electric	34	33⅝	34
CIT Financial Corpn	57¾	56¼	57⅜
Cities Service Company	60	59⅜	59¾
Clevite Corporation	23¼	22⅝	23
Coca Cola Bottling Co.	123	120¾	123
Colgate Palmolive Co.	85⅛	84⅞	85
Colorado Fuel & Iron	23⅞	23¼	23⅝
Columbia Broadcasting A	39¾	39	39
Columbia Gas System Inc.	20⅞	20¼	20¾
Columbus & S. Ohio Elec	36⅝	36⅜	36⅜
Commercial Credit Co.	60¾	60¾	60¾
Commercial Solvents Corp	13⅜	13⅛	13⅛
Commonwealth Edison	52½	52¼	52½
Consolidated Edison	59⅛	58⅝	59⅛
Consolidated Natural Gas	48	47⅝	48
Consolidation Coal	39	38½	38¾
Container Corporation	29⅝	29⅜	29½
Continental Baking Co.	43⅞	43⅝	43⅝
Continental Can Co.	59⅝	59¼	59½
Continental Motors Corp	10¾	10½	10⅝
Continental Oil of Del.	57½	56⅝	57
Corn Products Ref. Co.	55⅜	54⅝	55⅛
Cosden Petroleum	19¾	19⅜	19⅜
Crane Company	39½	37⅞	38⅞
Crown Zellerback Corp.	57⅝	56¾	57⅜
Crucible Steel Co. of Ama	26¾	25¾	26⅛
Cudahy Packing Company	13½	13⅜	13⅜
Curtiss Wright Corp	27⅞	25⅝	27
Dayton Power & Light	53¾	53	35¼
Decca Records Inc.	18⅞	18⅛	18⅝
Deere & Company	52¾	52¼	52¼
Delaware & Hudson Co.	29¼	28¾	29¼
Delaware Lack. & West.	11¼	11⅛	11¼
Distillers Corp. Seagrams	35	34½	34¾
Douglas Aircraft	59⅛	58½	58¾
Dow Chemical	75½	74⅛	75½
Dupont Demours Co.	207	204¾	206
Eastern Airlines Inc.	36¼	35½	36¼
Eastern Gas & Fuel	26⅞	26⅜	26⅜
Eastman Kodak Company	143⅜	140	143¼
Electric Auto-Light Co.	38⅝	37⅞	38⅝
Electric Storage Battery	38¼	38	38¼
El Paso Natural Gas	34	33⅞	34
Emerson Radio	11⅞	11⅜	11¾
Endicott Johnson Corp	33⅜	32½	32½
Erie Railroad	12¾	12¼	12⅜
Ex-Cell-O Corporation	42¾	40¾	42½
Fairchild Engine & Avn	11¼	10⅞	10⅞
Falstaff Brewing Corp	19¼	18⅞	19¼
Ferro Corporation	28¾	27½	28¾
Firestone Tire & Rubber	120	119	119
First America Natl Bank	20¼	20⅜	20⅜
Flintkote Company	58⅞	58	58
Food Fair Stores Inc.	38⅛	37⅝	38
Ford Motor Company	50	49⅝	49½
Freeport Sulphur Co.	105½	104½	105¼
Fruehauf Tractor Co.	17⅝	17¼	17⅝
General Acceptance Corp	17⅝	17⅛	17¼
General Dynamics Corp.	64¼	63½	63⅝
General Electric Co.	70¼	69½	70⅛
General Food Corporation	74½	73	74½
General Mills Inc.	79⅝	79¼	79¼
General Motors Corp	50	49⅝	49⅞
General Public Utilities	46⅝	46⅛	46⅜
General Telephone Corp	58½	57⅝	57⅞
Gillette Company	43¼	42⅝	42⅝
Glidden Company	45¼	44⅞	45
Goodrich B. F. Company	74	73	73¾
Goodyear Tire & Rubber	107½	103¾	107
Great Northern Railway	50⅞	50½	50⅝
Great Western Sugar	28⅝	28⅛	28⅜
Greyhound Corporation	17	16⅝	16⅝
Grumman Aircraft Eng.	21½	20¾	21¼
Gulf Mobile & Ohio RR	27⅞	27½	27⅞
Gulf Oil Corporation	124½	123½	124¼
Halliburton Oil Well Cem.	61⅝	60¾	60¾
Hammermill Paper Co.	31¼	30⅝	31¼
Harbison Walker Refrac	44¼	44⅛	44⅛
Hercules Powder Co.	56⅝	55	56
Hilton Hotel Corporation	32½	31½	32½
Holland Furnace Co.	12⅝	12¼	12¼
Homestake Mining Co.	43⅝	42	43¼
Hooker Chemical	38⅜	37⅝	37⅞
Howe Sound Company	11⅞	11⅝	11⅝
Ideal Cement Company	87⅝	87½	87½
Illinois Central Railroad	49½	48	48
Industrial Rayon Corp	24	23⅝	23⅞
Ingersol Rand Company	99	97½	98½
Inland Steel Company	134½	133	133½
Inspiration Consol Copper	41¼	39¾	40⅛
Interlake Iron Corp	23½	23¼	23¼
International Bus. Mach.	447½	443	446
International Harvester	40	39	39⅝
International Nickel	90½	89¾	89⅞
International Paper Co.	121½	119½	120½
International Tel & Tel	57⅝	55½	57
Johns Manville Corp.	50⅝	50	50⅜
Jones & Laughlin Steel	57⅝	56⅝	56¾
Joy Manufacturing Co.	49½	49⅛	49¼
Kaiser Aluminum & Chem.	43⅜	42⅝	42⅝
Kennecott Copper Corp.	102	99½	101¼
Kern County Land Co.	62⅝	62	62⅜
Kerr McGee Oil Industries	59	57⅝	57⅝
Kimberly-Clark	69	68	69
Koppers Company Inc.	44⅛	43⅝	43⅞
Kresge S. S. Company	31¾	31½	31⅝
Kress S. H. & Company	91½	90½	91½
Kroger Company	91½	90½	91
Lee Rubber & Tire Corp.	23¼	22	22½
Lehigh Coal & Nav. Co.	10½	10¼	10½
Lehigh Portland Cement	37½	37⅜	37⅜
Lehigh Valley Industries	1½	1½	1½
Lehigh Valley Railroad	9⅝	9¼	9¼
Lehman Corporation	31⅝	31	31⅛
Libby Owens Ford Glass	99	97¾	97¾
Libby McNeil & Libby	12	11¾	12
Liggett & Myers Tobacco	78¾	78½	78⅝
Link-Belt Company	60	58¾	60
Lockheed Aircraft Corp.	59⅞	59	59½
Loews Inc.	20¾	20⅛	20⅜
Lone Star Gas Company	41⅝	41¼	41⅜
Lorillard Tobacco	87	83½	86¾
Louisville & Nashville RR	77½	76½	77½
Lukens Steel Company	71¾	70⅝	70½
Mack Trucks Inc.	34⅝	33½	34⅝
Magma Corporation	66¼	63⅝	65⅛
Martin Company	34⅝	33¾	34
May Department Stores	44⅜	44	44
McGraw-Edison Company	38	37¾	38
McKesson & Robbins Inc.	67⅝	66½	67¼
Melville Shoe Corporation	23⅜	23⅛	23⅜
Merck & Company	73¼	71½	73⅛
Miami Corporation	37⅝	37	37¼
Midland Ross Company	42⅜	41⅛	42⅜
Minneapolis Honeywell	108	103¾	108
Minneapolis Moline	19¼	19	19¼
Minnesota Mining & Mfg.	100¼	99¼	100
Mo. Kan. Tex. Pfc	66	65½	65½
Missouri Pacific RR	37⅛	37¼	37¼
Monsanto Chemical Co.	39¼	38¾	38⅞
Monterey Oil Company	33⅛	32⅝	32⅝
Montgomery Ward & Co.	42¼	41⅝	41⅝
Motorola Inc.	51⅞	51⅜	51½
Murphy, G. C. Company	43	43	43
Murray Corp. of America	29⅜	29¼	29⅜
National Auto Fibres Inc.	13⅜	13½	13⅜
National Biscuit Company	50⅜	50	50½
National Cash Register	72⅞	72⅛	72⅝
National Dairy Products	48½	48⅛	48½
National Distillers&Chem.	26⅞	26⅜	26⅞
National Fuel Gas Co.	22½	22⅛	22½
National Gypsum Co.	57⅞	57	57⅜
National Lead Company	109	107½	109
National Theaters Inc.	10¼	10⅛	10⅛
Newport News Ship Bldg.	48⅛	47⅞	47⅞
New York Central RR	27½	26⅝	27¼
N. Y. Chicago & St. Louis	31½	30⅝	31¼
Niagara Mohawk Power	38⅜	37⅝	38⅜
Norfolk & Western Rway	80½	79½	80⅝
North American Aviation	37⅛	36⅝	37⅜
Northern Pacific Railway	57⅛	57¼	57⅜
Northwest Airlines	25⅜	24½	25
Ohio Edison Company	57½	57	57⅜
Ohio Oil Company	40¾	40	40
Olin Mathieson Chemical	39¼	38¾	39⅛
Oliver Corporation	12⅝	12⅜	12½
Otis Elevator Company	66¾	66⅛	66¾
Owens Corning Fiberglass	57	55¾	56¼
Owens Illinois Glass Co.	83⅛	82¾	83
Pacific Gas & Electric	61½	60	61¼
Pacific Lighting	51⅝	51⅛	51⅝
Pan Am World Airways	23¼	22¾	23¼
Paramount Pictures Corp.	46¼	45½	46
Parke-Davis & Company	103¾	102½	103⅜
Peabody Coal Company	14¾	14¼	14¼
Penney J. C. Company	102¼	101½	102¼
Penna. Power & Light	50	49⅜	50
Pennsylvania RR	16¼	16⅛	16⅛
Pepsi-Cola Company	25⅞	25½	25⅝
Phelps Dodge Corp.	61½	60⅜	60⅞
Philadelphia Electric Co.	45⅛	44⅞	44⅞
Philco Corporation	23⅜	22⅝	23⅛
Phillip Morris Inc.	58⅜	57½	57½
Phillips Petroleum Co.	46⅜	45⅝	46
Piper Aircraft	22½	22⅜	22½
Pittsburgh Plate Glass	79	78¼	79
Poor & Company B	24⅛	23¾	24
Proctor & Gamble	74	73¾	74
Public Svc. Electric&Gas	39	37¼	37¾
Pullman Inc.	58¼	57¾	58
Pure Oil Company	41	40¾	41
Radio Corp. of America	41⅜	40¾	41
Raytheon Mfg. Co.	54	52⅞	53
Reading Company	22¾	22¼	22¼
Republic Aviation Corp.	28¼	27¼	27⅝
Republic Steel	69⅞	68⅛	69⅜
Rexall Drugs	30⅛	28⅞	30⅛
Reynolds Metals Company	68⅛	67	68½
Reynolds Tobacco B	89½	88½	88½
Richfield Oil Corp.	94⅞	93⅜	94½
Robertshaw Fulton Contr.	31⅞	31½	31½
Rockwell Standard Corp.	29½	29⅛	29¼
Rohr Aircraft Corp.	36⅜	36	36¼
Royal Dutch Petroleum	52⅛	51⅝	51⅞
Safeway Stores	36⅜	35⅝	35⅞
St. Joseph Lead Company	35⅛	34½	35⅛
St. Louis, San Fran. RR	20⅜	20	20⅜
St. Regis Paper Company	44¼	43⅝	43¾
Savage Arms Corp.	13½	13¼	13½
Schenley Industries	44	42½	43¾
Schering Corporation	54⅜	53⅛	53⅞
Scott Paper Company	73¼	72	73¼
Sears Roebuck & Co.	36¼	36⅛	36⅛
Servel Inc.	10	9⅝	10
Sharon Steel Corp.	36⅜	34⅝	36⅛
Shell Oil Company	83¼	82½	82¾
"Shell" Transport & Trade	23⅜	23⅛	23⅛
Sheller Mfg. Corp.	18⅝	18⅛	18⅛
Sinclair Oil Corp.	62¼	62⅛	62⅜
Socony Mobil Oil Company	49¾	49⅛	49⅝
Southern Calif. Edison	58¾	57⅝	58¾
Southern Company	34⅝	34⅜	34½
Southern Natural Gas Co.	41⅞	41½	41½
Southern Pacific Co.	61½	61	61¼
Sperry Rand Corp.	24⅛	23⅝	24⅛
Standard Brands Inc.	60½	60	60½
Standard Oil Calif.	58⅝	57⅝	58⅛
Standard Oil Indiana	49	48⅝	48⅝
Standard Oil N.J.	59⅞	59¼	59⅝
Standard Oil Ohio	56¼	56	56¼
Stanley Warner Corp.	18¼	18⅛	18⅛
Sterling Drugs Inc.	43⅞	43⅜	43⅝
Stewart Warner Corp.	44⅜	44¼	44¼
Stone & Webster Inc.	60¼	60	60
Studebaker-Packard	14½	13⅝	14
Sunray Midcontinent Oil	26⅛	25¾	25⅞
Swift & Company	37⅞	37⅜	37⅝
Sylvania Electric Products	56½	55⅝	56
Tennessee Gas Transmis.	33¾	33⅛	33¼
Texas Company	85	84⅛	85
Texas Gulf Prod. Co.	34⅝	33½	34¼
Texas Gulf Sulphur Co.	23¼	22¾	23
Texas Pacific Land&Trust	15¼	15¼	15¼
Thompson Products Inc.	60⅝	59½	60¼
Tidewater Oil Company	23¼	22⅝	23
Timken Roller Bearing Co.	46¼	45⅝	45⅝
Transamerica Corp.	30⅝	30¼	30⅜
Transamerica World Air	16	15⅝	15⅝
Tri Continental Corp.	39⅞	39½	39¾
20th Century Fox	38⅛	36½	38
TXL Oil	24⅜	23⅝	23¾
Underwood Corp.	19⅝	18¾	18⅞
Union Carbide Corp.	120¼	119½	120¼
Union Oil of Calif.	46	45¼	45¼
Union Pacific Railroad	35⅜	34¼	35⅜
United Aircraft Corp.	64⅛	63¾	64⅝
United Airlines	31	30¼	31
United Corporation	8⅜	8¼	8¼
United Eng. & Foundry	15⅝	15½	15½
United Fruit Company	47¼	46½	46½
U.S. Pipe & Foundry	27⅜	26¾	27¼
U.S. Playing Cards	91	89½	90
United States Rubber	46⅝	45⅝	46⅝
United States Smelting	39¼	38	39
United States Steel	89⅝	87⅝	88¾
Vanadium Corp. of Amer	37¼	36⅝	36¾
Vick Chemical Company	78¾	77	78
Virginia Elec. & Power	34½	33⅞	34
Vulcan Materials Co.	16¼	15½	16
Walworth Company	13⅝	13¼	13½
Ward Baking Company	13	12	12¾
Warner Bros. Pictures	22⅝	22½	22⅝
Warner Lambert	85⅞	84⅝	84⅝
West Penn Electric Co.	34⅛	33⅝	33¾
W. Va. Pulp & Paper	44⅝	44½	44⅝
Western Union Co.	29⅝	29¼	29½
Westinghouse Airbrake	29⅛	28¾	29
Westinghouse Electric	68⅞	68	68½
Wheeling Steel Corp.	52	50½	51⅞
White Motors Co.	61⅝	61	61⅛
Wilson & Company	31⅜	30⅝	30⅝
Woolworth F. W. Co.	51	50⅛	50⅞
Yale & Towne Mfg. Co.	32¾	32½	32¾
Youngstown Sheet&Tube	114¼	112¾	113½
Zenith Radio Corp.	142¼	138½	142¼

Chewing Delicious Wrigley's Spearmint After Every Meal

Helps Keep Teeth Clean

Buy some today.

Daily Crossword Puzzle

ACROSS

1 Weighing device.
6 Copied.
10 Much excited.
14 Invigorating.
15 Byway.
16 Heavy hammer.
17 Senior.
18 Concerning.
19 Preposition.
20 Pestiferous.
22 Search systematically.
24 Main mail building: Abbr.
25 Cowboy Autry.
26 To the point of ludicrosity: 2 words.
29 Agent: Abbr.
30 Shorten up one's hold on a bat.
31 Radiciferous.
32 Device for seeing.
34 Housing problems.
35 Booty.
36 Earl Derr Biggers character.
37 Complete confusion.
39 Harum-scarum.
43 At ___ (puzzled): 2 words.
44 School group.
45 Chinese tea.
46 Pertinent: 3 words.
48 Coarse hair.
49 Wartime agency.
50 File.
51 Electrical unit.
53 Forms knots (in cotton).
55 Stringed instrument.
57 Slackening bar on a loom.
58 Hint.
59 Actress Jeffreys.
60 Great ___!
61 Salt lake in Australia.
62 ___ egg.
63 Contemporary of Horatio Alger.

DOWN

1 Fill in.
2 Electoral ___.
3 Musical direction.
4 Faithful.
5 Beige.
6 Moslem name.
7 Flapjack.
8 Invest.
9 Composer Taylor.
10 Friend, in French.
11 Underworld group.
12 Amounts produced.
13 Downcast.
21 Creatures of Gulliver's fourth voyage.
23 Hempen fabrics.
27 Witless one.
28 Circular.
30 Selector.
33 A pool or puddle.
34 Peak in California.
36 Tartan wearers.
37 Intently.
38 Quick-tempered one.
39 Sweaters.
40 Dulles' predecessor.
41 Golda Myerson's predecessor.
42 Ike's aide.
43 Quickly: 2 words.
44 Term in trigonometry.
47 Stately dance.
48 New frontier.
52 Netting.
54 Lay eyes on.
56 Allow.

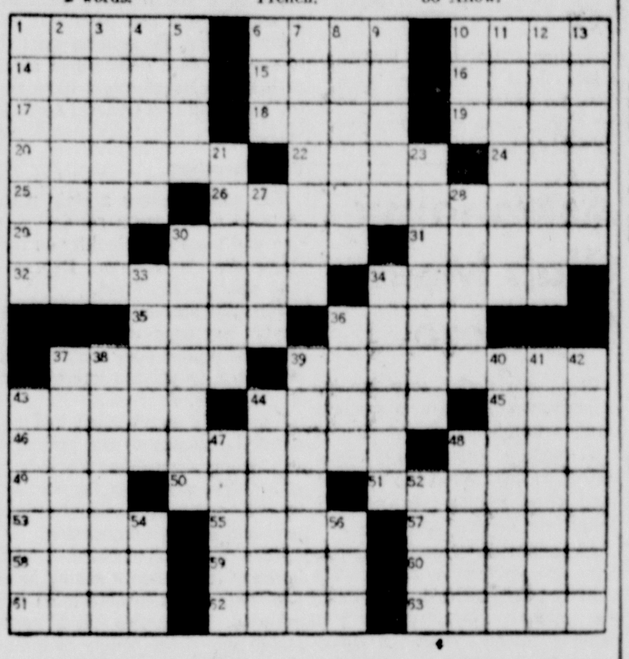

DAILY CRYPTOQUOTE — Here's how to work it:

A X Y D L B A A X R
is L O N G F E L L O W

One letter simply stands for another. In this sample A is used for the three L's, X for the two O's, etc. Single letters, apostrophies, the length and formation of the words are all hints. Each day the code letters are different.

A Cryptogram Quotation

Z O O F Z J L, D E W E W Z G W Q Z Y X G W Z Q V D E W P X Z V Y W O X A N W — J D W G W Q J X Q.

Yesterday's Cryptoquote: I AM THE MASTER OF MY FATE; I AM THE CAPTAIN OF MY SOUL—HENLEY.

(© 1958, King Features Syndicate, Inc.)

Goren On Bridge

WEEKLY BRIDGE QUIZ

(Copyright 1958: The Chicago Tribune)

Q. 1—As South you hold:
♠QJ 9 3 ♦KQ 10 5 ♣AJ 10 9
Your partner opens with one spade. What is your response?

Q. 2—As South you hold:
♠AQ 10 3 ♥KJ 10 4 2 ♦K6 ♣4 2

South	West	North	East
1 spade	Pass	3 spades	Pass
?			

What do you bid now?

Q. 3—As South you hold:
♠Q 10 6 4 3 ♥7 6 5 ♦5 3 ♣7 5 2

North	East	South	West
2 hearts	Pass	2 no trump	Pass
3 hearts	Pass	?	

What do you bid now?

Q. 4—As South you hold:
♠KQ 10 5 ♥J ♦A10 9 5 ♣A 10 7 4

West	North	East	South
1 spade	2 hearts	Double	?

What do you bid?

Q. 5—As South you hold:
♠KQ 9 6 3 ♥8 2 ♦AKQ 7 5 ♣K

South	West	North	East
1 spade	Pass	2 no trump	Pass
3 diamonds	Pass	3 spades	Pass
4 diamonds	Pass	5 clubs	Pass
?			

What do you bid now?

Q. 6—As South you hold:
♠10 2 ♥8 3 ♦AKQ 10 ♣QJ 9 6 4
The bidding has proceeded:

North	East	South	West
1 heart	Pass	? clubs	Pass
2 spades	Pass	3 diamonds	Pass
4 clubs	Pass	?	

What do you bid now?

Q. 7—Opponents are vulnerable, you are not and as South you hold:
♠8 5 3 ♥KQJ 8 6 2 ♣K J 9 4

North	East	South	West
1 diamond	Pass	1 heart	1 club
Double	Pass	?	

What do you bid now?

Q. 8—As South you hold:
♠K J 9 ♥A K 7 4 ♦7 3 2 ♣7 4 2

North	East	South	West
1 diamond	Pass	1 heart	Pass
1 spade	Pass	?	

What do you bid now?

(Look for answers Monday)

Chicago Grains

CHICAGO (UPI)—Easy to firm prices closed grain futures activity today on the Chicago Board of Trade.

Wheat closed up ⅜ to off 1 cent; corn (old) up ⅜ to ½ cent; corn (new) up ⅜ to off 1⅛ cents; oats unchanged to off ⅜ cent; rye up ⅝ to off ¼ cent; soybeans up ¼ to off ⅛ cent.

December wheat muscled into strong ranges throughout the day, despite relative easiness in deferred contracts. Commercial houses and local brokers bought it. Germany, observers believe now, will enter the export market next week.

The corn price picture was a checkerboard. Northwest traders sold new March, driving it into heavy tones during the session. New September declined almost two cents a bushel at one point. Locals and some commission interests brought December corn.

Oats and rye kept general firmness during the day. One cash house and several exporters were interested in December oats.

Inactivity made it a dull day in soybeans. There was some buying interest in January, and selling in March; trade, however, dozed in comparison with other grains.

Grains at outside markets were steady to firm. The range:

WHEAT:			
December	197	196¼	196½
March	200¼	199⅝	199⅝
May	198⅛	197½	197⅝
July	187½	186⅛	186⅜
September	189⅝	188⅜	188⅝
CORN:			
December	113¼	112⅝	113
March	116¼	116	116
December (new)	113⅜	112½	113
March (new)	116¼	116	116
May (new)	119	118⅝	118⅝
July (new)	120⅞	119⅛	120⅛
September (new)	119⅞	118⅝	118⅝
OATS:			
December	65½	65⅛	65⅜
March	67½	67¼	67¼
May	66¼	65½	65⅝
July	62⅛	62¼	62¼
RYE:			
December	132¾	131¾	132
March	133⅛	132	132⅝
May	129	128	128⅜
July	123¾	122½	123
SOYBEANS:			
November	213⅜	213⅛	213¼
January	217⅞	217⅛	217¼
March	222	221⅜	221½
May	225	224½	224½
July	225⅜	25	225

Answer To Previous Puzzle

B	T	S	■	■	S	S	H	S	■	G	L	A	C	E
E	R	I	A	■	P	O	O	H	■	R	I	D	E	R
A	U	N	T	P	O	L	L	Y	■	A	N	Z	I	O
U	N	C	L	E	T	O	M	■	A	N	G	E	L	S
S	K	E	E	T	■	■	O	R	D	E	■	■	■	■
■	■	■	S	I	S	T	E	R	C	A	R	R	I	E
P	I	P	■	T	A	R	P	S	■	D	I	A	N	A
U	S	I	A	■	M	U	S	I	C

Man Killed In Truck Crash On Route 40

Occupant Treated For Injuries In Hospital Here

One man was killed and another was injured yesterday afternoon when the truck in which they were riding crashed on U.S. Route 40 about six miles east of here.

Maryland State Police identified the victim as Harry B. Bryner, age undetermined, of Farmington, Pa., and said he died of a crushed chest and broken neck.

Bernard Friend, 23, of Friendsville, a passenger in the truck, was treated in Sacred Heart Hospital for lacerations of the neck and scalp, and multiple bruises.

State Police said the accident occurred at 4:15 p.m. after Bryner, driving an open-bed truck toward Cumberland, made an improper pass across a double line.

Wheels Hit Culvert

As the vehicle returned to its own lane, the rear dual wheels of the truck hit a concrete culvert and the truck went out of control.

State Police said the careening truck knocked out six guard rails and 10 fence posts before running over a 45-foot embankment and turning over on its left side.

Mr. Bryner, believed to have been in his mid-20s, was found lying in the bed of a small creek and beneath the vehicle.

Trooper Kenneth Messmer investigated the accident.

The victims were taken to the hospital by the Flintstone Volunteer Fire Department ambulance.

Body Held Here

Mr. Bryner was pronounced dead by Dr. Benedict Skitarelic, deputy medical examiner, who drove by shortly after the accident occurred.

State Police said the truck was going too fast on the improper pass.

The body is at the Kight Funeral Home here pending word from relatives.

Mental Health Facilities Aired

A survey report of mental health facilities in Maryland, with emphasis on Allegany County, was discussed last night during a meeting of the Cumberland Community Council at the Woman's Civic Club House on Washington Street. The report was given by the social and economic issues study group of the Cumberland Branch American Association of University Women. Standing at the extreme right is Mrs. John G. Thomas, president of the branch, who introduced the panelists. Seated, left to right, are Mrs. Ella Everstine, Mrs. Alice McGuire, Mrs. Arleen Russell and Mrs. Veronica Schleifman.

Legislature May Decide On Service Areas

SRC Asked To Expand Arguments

By MARTY SUTPHIN

ANNAPOLIS (AP) — The 1959 legislature may have the final say on whether the state may build and lease elaborate service areas on certain highways without complying with local zoning laws.

Circuit Judge Benjamin Michaelson Friday ordered the State Roads Commission to prepare further arguments in a suit asking him to declare such action legal.

Michaelson said he wanted to get a full record in the case because he believes it will wind up in the Court of Appeals.

He gave the SRC 30 days to amend its suit and promised an early hearing. He said he wanted to see the case determined soon so that the losers might have recourse to the 1959 General Assembly.

Pilot Operation

The case involves a state plan to build and lease a service station and restaurant facility on the Baltimore - Washington Expressway near Dorsey Road.

The pilot operation, first of its kind in Maryland, would cost more than one million dollars and would be leased to private interests on a bid basis.

The roads commission had requested rezoning of the proposed site from agriculture to heavy commerce, and a hearing was set by the Anne Arundel County Planning and Zoning Commission.

Then the SRC decided it was immune from county zoning laws and filed a suit to determine the question. The state's bill of complaint named the county commissioners and zoning officials as respondents, and several operators of restaurants and gas stations were allowed to intervene.

Claims Immunity

The state complaint claimed the SRC is an agency of the sovereign state and "enjoys the immunity of such sovereign from the local laws and regulations of any of its counties."

It also said the General Assembly expressly authorized the SRC to acquire lands for parking and service areas on controlled or denied access highways.

The opponents demurred, a legal action contending the state did not make out a case. Judge Michaelson sustained the demurrer "on technical grounds" with leave to amend.

Hyman Pressman, Baltimore attorney representing the intervening businessmen, presented the main objections to the state suit.

Pressman quoted several court rulings in an effort to show that sovereign immunity is a privilege which the state waives when it voluntarily enters litigation.

Claims Suit Deficient

Pressman said the state law giving counties zoning authority does not provide any exceptions for state agencies. He also claimed the suit was deficient because it did not name all the facilities to be leased or say who would operate them.

He said all indications are that the Legislature did not intend to give the roads commission permission for such an operation. He admitted the law authorizes the state to acquire land for parking and service areas on certain highways, but he said the law does not mention restaurants or rest rooms.

Pressman claimed the "service areas" referred to in the law meant gas stations near service roads.

Joseph D. Buscher, special assistant attorney general assigned to the roads commission, replied to Pressman's arguments.

He said Stedman Prescott Jr., deputy attorney general, gave State Senate President Louis L. Goldstein an opinion that such an operation is within the law. He said it is not necessary to look for implied power.

Asks Full Record

Buscher noted that two proposals to prohibit such an operation failed in recent sessions of the General Assembly. He said their introduction indicated that the sponsors thought the SRC already had authority for such an operation.

Judge Michaelson interrupted Buscher to ask for preparation of a more complete record with testimony.

ENDS BASIC—Pvt. Clarence A. Jewell Jr., son of Mr. and Mrs. C. E. Jewell, 64 Marion Street, has completed eight weeks of basic training at Fort Jackson, S. C. He is to be assigned to electronics specialist school at Fort Jackson for the next 20 weeks. Jewell is a graduate of Fort Hill High School, class of 1956, and enlisted in the Army here for three years.

Mediator Seeks Settlement Of Paper Dispute

Westvaco Offers 5-6 Cent Boosts

WASHINGTON (AP) — First steps toward federal settlement of a labor dispute involving three mills of the West Virginia Pulp & Paper Co. were taken Friday by federal mediator Gilbert McCutcheon.

Representatives of the company and the United Paperworkers Union spent a major portion of the day's closed sessions in reviewing for McCutcheon what has transpired since negotiations started on Oct. 28.

Late in the afternoon the general meeting recessed to permit McCutcheon to talk privately with principals of the disputing parties. He then started his talks with D.C. Valentine, coordinator of labor relations for the company. When these talks are concluded he will begin discussions with union officials.

Joint meetings of both parties with McCutcheon will resume at an unspecified date.

The wage boosts offered by the company range from 5 to 6 cents an hour. At the Covington, Va., plant the present range is from $1.78 to $3.38 an hour. The company proposal would raise the range to $1.81 to $3.50 an hour.

At the Luke, Md., plant the $1.78 to $3.17 range would be boosted to $1.81 to $3.26. At the Williamsburg, Pa., plant the $1.79½ to $2.70 range would be from $1.82½ to $2.79.

Sacred Heart Hospital Gets New X-Ray Unit

Powerful Equipment Is Being Installed

Sacred Heart Hospital is getting a new diagnostic X-ray unit.

The installation of the unit, which will cost about $25,000, is expected to be completed by the middle of next week.

The Queen City Electric Company here is installing the new X-ray unit and a new transformer and making necessary wiring changes and additions.

The unit is being installed on the fourth floor of the hospital and will replace an old unit which is being turned in.

The X-ray unit will be the second major improvement in the hospital financed through a Ford Foundation grant.

A modern sprinkler system was installed in the older section of the hospital last year, and the grant has also made possible the repairs to some floors of the hospital.

Two oxygen tents were purchased last year and two more, financed by the foundation funds, are on the way, according to a hospital spokesman.

The new X-ray unit will be twice as powerful as the old equipment.

Parents Urged To Encourage Family Music

Dr. Frank E. Gamble, supervisor of music education in the Allegany County public schools, has scheduled a meeting for Tuesday, November 25, at West Side School as another step in his campaign to get more music in the homes.

The music supervisor is inviting all parents and other interested persons to a meeting that night to learn the basic rules for playing certain simple musical instruments which can be used readily in the home. He will illustrate particularly the flutophone, the recorder and the autoharp.

Persons are invited to bring their own musical instruments to the November 25 meeting.

Since coming here in the summer of 1957, Dr. Gamble has spoken to parent-teacher associations and service clubs about the importance of music in the home to keep the family together and to provide a wholesome program for relaxation.

Those attending the West Side School meeting will be urged to go back to their own PTA groups to encourage more interest in musical instruments.

Beall's Official Vote Margin Was 14,744

Beat D'Alesandro 382,016 To 367,272

BALTIMORE (AP)—Republican Sen. J. Glenn Beall won reelection Nov. 4 by an official margin of 14,744 over Thomas D'Alesandro, a complete canvass of Maryland returns showed today.

In the three other statewide races, all won by Democrats, J. Millard Tawes had a record majority of 206,867 over James P. S. Devereux, C. Ferdinand Sybert 225,440 over Robert A. Wallace, and Louis L. Goldstein 133,646 over John A. Derr.

The canvass also was completed in three of the seven Congressional seats, all of them taken by Democrats.

Thomas F. Johnson officially nosed out Edward T. Miller by 1,218 votes in the First District. John R. Foley edged DeWitt S. Hyde by 4,304 in the Sixth. And Daniel B. Brewster outran J. Fife Symington Jr. by 31,502 in the Second.

In the main contest for U. S. Senator, Beall polled a total of 382,016 to 367,272 for D'Alesandro. Beall's winning majority was compiled in the counties where he ran ahead by 45,701. D'Alesandro earned a majority of 30,957 in Baltimore City where he is mayor.

Tawes, in sweeping everywhere, defeated Devereux 485,042 to 278,175. Tawes was given a majority of 116,507 in the counties and 90,360 in Baltimore City.

Sybert, who failed to get a majority only in Garrett County, outscored Wallace by 457,771 to 232,331. His county majority was 123,140 and another 102,300 in the city.

Goldstein, making his first statewide run along with D'Alesandro, drew 411,860 votes to 278,214 for Derr. Goldstein ran in front in 19 of the 23 counties for a lead of 63,147 and added 70,499 in Baltimore.

Johnson scored his upset over six-time Congressman Miller in the First District by 32,828 to 31,610. Johnson had the edge in six of the nine counties on the Eastern Shore.

In the considerably greater populous area of the Sixth District, Foley unseated Hyde by 78,987 to 74,683. The district takes in Allegany, Frederick, Washington, Garrett and Montgomery counties.

Brewster's vote in the Second District of Baltimore, Harford and Carroll counties was 87,667 to 56,165 for Symington.

Firemen Answer Four Calls

Four calls, including a false alarm, were answered yesterday by local firemen.

About 6:27 p. m. firemen of South End station went to the intersection of Montreal and Ontario streets when Box 69 was pulled. It was a false alarm.

Firemen from Central fire station were called to nearby Bedford Street, when an auto caught fire near the intersection of North Centre Street. The call was received at 5:14 p. m.

West Side firemen checked an auto fire about 2:48 p. m. on South Smallwood Street just off Greene Street. The car bore Pennsylvania license plates and the driver was not around.

Firemen disconnected the battery after learning there was a short circuit in the wiring of the car. They left a note explaining the reason the battery had been disconnected.

South End firemen had an early morning call when a plastic lid caught fire on an electric range in the kitchen at 13 Virginia Avenue. An extinguisher was used, according to firemen, who said there was no damage. The call came in about 7:53 a. m.

Five Area Men Enlist In Army

During the past week, five area men enlisted in the Army at the local recruiting station, according to M/Sgt. Wesley C. Hartley.

Garry W. Hott, 18, Kirby, W. Va., son of Mr. and Mrs. Woodrow Wilson Hott enlisted in the Ordnance Corps for three years. He is a graduate of Romney High School.

Richard E. Wilson, 20, son of Mr. and Mrs. William P. Wilson, Lonaconing, enlisted in the Infantry for three years and upon completion of his basic training will be assigned to Europe. He is a graduate of Valley High School.

Dale W. Broadwater, 18, son of Mr. and Mrs. Dale N. Broadwater, Cresaptown, enlisted in the Corps of Engineers for three years. He is a graduate of Allegany High School.

Charles C. Cramer, 18, son of Mr. and Mrs. Charles H. Cramer, Cresaptown, also selected the engineers for three years. He is a graduate of Allegany.

Edward E. Dyche, son of Mr. and Mrs. Earl E. Dyche, 1407 Oldtown Road, enlisted under the Army's Guaranteed School Program and after his basic will attend radar repair school.

Youth Commission To Meet Tuesday

Officers and directors of the Allegany County Youth Commission will meet Tuesday, November 18, at 8 p.m. in the Department of Employment Security office, 239 North Mechanic Street.

Former Chief Judge George Henderson will preside at the session.

Legislators Back Urban Renewal Plan

Cities Turned Down On Truck Regulation

SALISBURY (AP)—The Legislative Council Friday threw its support behind a proposal of the Maryland Municipal League to give cities and counties power to undertake urban renewal proposals.

Sen. Fred Malkus (D-Dorchester, chairman of the council's Judicial Proceedings Committee, said his group approved the proposal and will give it "healthy support" when the General Assembly convenes early next year.

Under present State law, only Baltimore City has the power to undertake urban renewal projects without state approval. The municipal league, holding its 11th annual convention here, has asked for a constitutional amendment to enable other cities and the counties to institute similar programs.

A three-fifths vote of both houses would be required before the proposal could go on the ballot at the next general election in 1960.

Is Turned Down

A second proposal of the league —a request for regulatory power over the movement of trucks through cities and towns—was not acted on by the Legislative Council.

Malkus indicated the second proposal was not approved because his committee felt local authorities might misuse the power.

The league wants the authority for its member cities and towns so they can regulate movement of trucks on the basis of weight. Executive Secretary Edmund L. Mester said the reason the request was made was to protect residential streets.

"We'll try to get some member of the General Assembly to introduce a bill when the session opens," Mester said. If the bill is offered, Malkus said, his group will ask for hearings to present its case.

Urges State Help

The 200 delegates attending second day sessions of the league convention also heard from Del. A. Gordon Boone (D-Balto County).

He reiterated the need for proposals advanced earlier in the day by Del. Ernest A. Loveless (D-Prince Georges), Sen. Edward S. Northrop, (D - Montgomery) and University of Maryland officials.

They called for:

1. A state development agency to encourage economic and industrial development. Both Loveless and Northrop had urged establishment of such an agency.

2. A program, called the Maryland Technical Advisory Service, to help communities help themselves by providing consulting service for sanitary and public works engineering projects, advice in preparation of municipal reports, and help to officials in codifying their ordinances or revising their local charters. University officials said the program, operated by the university, would work without any difficulty. The municipal league threw its support behind such a program last year.

US Will Aid

Delegates also heard from Leigh Curry, chief counsel for the federal Urban Renewal Administration. He and Walter Phelan, regional director of the URA, emphasized that urban renewal programs can be developed by any community with Uncle Sam financing on a 50-50 basis any approved community plan for redeveloping blighted areas.

Phelan noted that only about 40 per cent of the cities participating in the program have less than 25,000 population. But he said the reason is simply that the smaller communities of the country are "not informed about how we operate."

Curry outlined a 7-point technical program for communities to follow in applying for urban renewal funds.

The convention ends Saturday with election of officers and adoption of resolutions.

About the only resolution up for consideration is one renewing the league's request for legislation concerning the regulation of truck traffic.

Astronomy Club Meet Set Here

Plans are under way for the organization of an astronomy club in Cumberland.

A meeting will be held Thursday at 7:15 p. m. in the Cumberland Free Public Library auditorium to discuss the plans.

All persons interested in astronomy are invited to attend. The club is being formed to promote an interest in astronomy, to provide persons with an opportunity to use telescopes and other astronomical equipment.

It will also provide a means of continuing contacts among amateur astronomers of the community. A group headed by Rance Nethkin, graduate of Fort Hill High School, met Thursday to discuss preliminary plans.

The group is being assisted by Miss Mary Walsh, librarian. Three closeup pictures of the moon are now on display at the library. They were taken by Rance Nethkin who mounted a camera on a six-inch reflecting telescope.

Queen City Buys Three Used Buses

Queen City Bus Lines, Inc., the new operator of Cumberland's buses, has purchased three good used buses from Detroit, Mich., and has placed them in operation, according to Lawrence L. Grim, secretary-terasurer of the corporation which was formed recently by the bus drivers.

Mr. Grim said the three new buses all have a 31-passenger capacity. They are in good running order and need only some paint to be placed in top appearance. Detroit is replacing some 200 buses of this type with 51-passenger Diesel-powered buses.

When the Queen City Bus Lines Inc. submitted a bid of $7,500 in Allegany County Circuit Court, October 14, it covered 23 buses owned by the Cumberland Transit Lines, which had gone into receivership. However, Queen City found that 11 of the buses were little more than junk and has disposed of them.

Eleven buses are kept in operation to maintain the existing schedules. They include the three Detroit buses.

Officials of the company have spent a good deal of money for parts to keep the buses running. They now are working on some schedule changes designed to improve service.

Industry Promotion Committee Meets

The industrial promotion committee of the Cumberland Chamber of Commerce met yesterday in the Chamber offices.

Garland L. Johnston, chairman of the newly appointed committee, presided. Business included a review of past activities and plans for the current program.

Buffalo Nickel Night Planned By Coin Club

The Western Maryland Coin Club will hold a buffalo nickel night at its meeting Wednesday, November 19 at 7:30 p. m. in City Hall.

Buffalo nickels in good condition, the club reports, are fast becoming rare, especially in the early dates.

Trading, selling or exchange of Buffalo nickels will be possible during the meeting.

The club is sponsored by the City Recreation Department, which will permit members to use the blackboard outside its office to post coins they wish to trade.

Members were urged to bring their Buffalo nickel collections to the meeting, so they may compare their coins with a collection which will be on display.

Number Of Md. Jobless Drops

BALTIMORE (AP(—The number of Maryland unemployed applying for jobless pay dropped modestly last week under the total for the previous week, the Department of Employment Security reported Friday.

Executive Director Robert B. Kimble attributed the drop to the number of persons using up their allotment of benefit checks and therefore no longer entitled to unemployment insurance.

The number of persons hired or rehired by industry remained about the same as for the previous week, he said.

During last week, 30,557 Marylanders filed claims, a drop of 3 per cent from the 31,485 for the week ending Nov. 1.

Dempsey Wins Area Paint Sales Contest

Thomas C. Dempsey, 214 Schley Street, won first place among north central region dealer sales representatives of the Sherwin-Williams Company in the paint firm's 1958 top achievement contest.

Mr. Dempsey, who makes his headquarters in Altoona, Pa., registered the greatest sales performance gain over the previous fiscal year among dealer representatives in the nine-state north central region.

Circuit Court Grants Divorces

Five divorces have been granted in Allegany County Circuit Court.

Myrtle W. Walters has obtained a divorce from Charles D. Walters and the right to resume use of her former name of Myrtle Williams. Ruth R. Starkey was granted a divorce from Randall J. Starkey and the right to resume use of her maiden name of Ruth R. Spangler.

Wilma E. Rizer was granted a divorce from Walter S. Rizer and the father was awarded custody of two minor children. Gatie M. Funk was awarded a divorce from Lee A. Funk. Doris E. Glass obtained a divorce from Francis M. Glass and custody of their six minor children.

Births

Memorial Hospital

Mr. and Mrs. William Hudson, 43 Somerville Avenue, a daughter yesterday.

Mt. Savage Cow Leads In Butterfat Production

Mayfair Little Pep, a registered Ayrshire owned by William A. Moore and Son, Mt. Savage, was the October champion butterfat producer of the Potomac Valley Dairy Herd Improvement Association with 107 pounds of butterfat in 2,130 pounds of milk.

However, John Tucker Mason of Cresaptown and Fred C. Siple of Fort Ashby, W. Va., between them had seven of the 12 top butterfat producers in the association, according to the monthly report by Wheeler W. Arnold and Harry E. Miller, supervisors. Mr. Siple's three top-producing cows placed second, fourth and tied for eighth, respectively.

Mr. Mason's big producers ranked third, fifth, tied for sixth and tied for eighth.

Marshall R. Porter, RFD 3, Frostburg, had two cows on the select list which included 12 cows because of a three-way tie for tenth place. His cows were tied for sixth and tied for tenth.

Lloyd Nave, Bedford Valley, Pa., and Harry J. Barton, Pinto, had the other two cows tied for tenth place.

Ten of the 12 top-producers were Holsteins and the other two Ayrshires.

During October there were 968 cows on test. They averaged 658 pounds of milk, 27.2 pounds of butterfat and 4.12 per cent butterfat.

The high average herd for the month was the one belonging to Wilbert R. Paul. His 21 cows averaged 1,094 pounds fo milk, 43.2 pounds of butterfat and 3.95 per cent butterfat.

Parking Regulations Effective Today

New parking regulations which will go into effect in Cumberland today were explained yesterday morning at Police Headquarters by Police and Fire Commissioner Philmore Fleming.

He informed policemen that the regulations will go into effect today throughout the city, and cautioned them that discretion and good judgment must be used in issuing tickets.

The law in regard to red and yellow lines will be enforced strictly so that it will become standardized, Commissioner Fleming stated, adding that he wanted no partiality shown to anyone. He explained that in most cases red lines are in effect for fire lanes and to help the flow of traffic.

He informed the men that he expected each officer to use common sense in issuing tickets for violations, but that if any complaints arose, he, Chief R. Emmett Flynn, Assistant Chief B. F. Gaffney and other officials would back the opinion of the patrolman. Any unanticipated problems that may arise should be referred to superior officers for decisions, the commissioner explained.

Fleming also pointed out that the success of the new regulations will depend on the individual action of each officer, and that every member of the department should live up to rules and regulations so that members of the force can retain the trust and confidence of the community.

The commissioner told the men that they should especially see that loading and unloading zones be used only by trucks and service vehicles since the zones were created for such use alone, and that violations tended to cause such vehicles to look for other places to park and thus create congestion.

The police were also informed that they should see that loading and unloading operations are not violated, and in the event of any delay have the vehicle move on until the operations could be resumed.

Fleming stated that he expected complaints concerning parking during rush hours, but that he would handle each instance as it arose. In anticipation of this, he told the police that he has written to some firms and agencies whose trucks have been brought to his attention.

The parking regulations will be in effect 24 hours daily, he stressed, and said that support of the regulations by each officer will tend to lift the morale and efficiency of the department.

Fleming continued:

"No one in Cumberland should be more familiar with the traffic problem than the Police De-

(Continued on Page 6, Col. 5)

Albright Station To Be Closed

CHARLESTON, W. Va. (UPI)—The Public Service Commission Friday authorized the Baltimore & Ohio Railroad Co. to discontinue an agency station at Albright, Preston County.

The company had told the PSC that there had been a general decrease in the volume of business at the station and that present business indicates the situation will not improve.

West Virginia Forest Fire Threatens Homes

A number of homes were threatened yesterday afternoon when a stubborn woods fire burned over an area about a mile south of Ridgeley just off West Virginia State Route 28.

The fire, which flared up a couple of times during the afternoon, was finally brought under control yesterday evening by volunteer firemen of Ridgeley and Wiley Ford.

The first call was received by Ridgeley volunteers just before 1 p.m., and they received another call about 3 p.m.

When the firemen found they couldn't get to a fire burning down over a cliff they lit a back fire. After they left, the wind shifted and they were called for the third time about 5:20 p.m.

Manns Choice Driver Nabbed In Hit-Run

A 31-year-old Manns Choice, Pa. man is being held in Bedford County jail in default of $1,500 bond following his arrest for violation of four motor vehicle violations on Thursday evening.

Eugene Eldon Mowry was charged in a hit-and-run accident which occurred about 5:35 p.m. Thursday near the intersection of Pennsylvania State Routes 96 and 31 at Manns Choice.

Police said he struck the left side of a car being driven by Earl Wallace Garland, 19, Manns Choice, who was forced to go partially off the highway. Police said Mowry is being held for court action on charges of failing to identify himself after the accident, failure to stop at the scene, driving while under license suspension and another serious violation.

Woman Requests Street Repairs

A Mrs. Henry from Grahamtown notified County Commissioner William A. Wilson that repairs are needed to Wright Street in Grahamtown.

Mr. Wilson brought this matter to the attention of the other commissioners yesterday and it was referred to County Roads Supervisor Harry T. Skelly.

Deaths

Delay, Mrs. Rose M., 91, Akron, Ohio, formerly of Petersburg, W. Va.

Jenkins, Mrs. Edith C., 81, Vienna, Va., formerly of Meyersdale, Pa.

Scharf, Carl, Washington, D. C.

Umstot, Mrs. Raymond H., Keyser, W. Va.

Walker, Mrs. Lenwood, 66, Mexico Farms.

Webster, Cornelius H., 822 Gephart Drive.

(Obituaries on Page 6)

Mother Survives

Among the survivors of John Leroy Dicken, 40, of Lonaconing, who died November 7, is his mother, Mrs. Mae (Winterberg) Dicken of Lonaconing. The obituary appearing in the Cumberland News November 9 listed her as being deceased.

Man Killed In Truck Crash On Route 40

Occupant Treated For Injuries In Hospital Here

One man was killed and another was injured yesterday afternoon when the truck in which they were riding crashed on U.S. Route 40 about six miles east of here.

Maryland State Police identified the victim as Harry B. Bryner, age undetermined, of Farmington, Pa., and said he died of a crushed chest and broken neck.

Bernard Friend, 23, of Friendsville, a passenger in the truck, was treated in Sacred Heart Hospital for lacerations of the neck and scalp, and multiple bruises.

State Police said the accident occurred at 4:15 p.m. after Bryner, driving an open-bed truck toward Cumberland, made an improper pass across a double line.

Wheels Hit Culvert

As the vehicle returned to its own lane, the rear dual wheels of the truck hit a concrete culvert and the truck went out of control.

State Police said the careening truck knocked out six guard rails and 10 fence posts before running over a 45-foot embankment and turning over on its left side.

Mr. Bryner, believed to have been in his mid-20s, was found lying in the bed of a small creek and beneath the vehicle.

Trooper Kenneth Messmer investigated the accident.

The victims were taken to the hospital by the Flintstone Volunteer Fire Department ambulance.

Body Held Here

Mr. Bryner was pronounced dead by Dr. Benedict Skitarelic, deputy medical examiner, who drove by shortly after the accident occurred.

State Police said the truck was going too fast on the improper pass.

The body is at the Kight Funeral Home here pending word from relatives.

Mental Health Facilities Aired

A survey report of mental health facilities in Maryland, with emphasis on Allegany County, was discussed last night during a meeting of the Cumberland Community Council at the Woman's Civic Club House on Washington Street. The report was given by the social and economic issues study group of the Cumberland Branch American Association of University Women. Standing at the extreme right is Mrs. John G. Thomas, president of the branch, who introduced the panelists. Seated, left to right, are Mrs. Ella Everstine, Mrs. Alice McGuire, Mrs. Arleen Russell and Mrs. Veronica Schleifman.

Beall's Official Vote Margin Was 14,744

Beat D'Alesandro 382,016 To 367,272

BALTIMORE (AP)—Republican Sen. J. Glenn Beall won reelection Nov. 4 by an official margin of 14,744 over Thomas D'Alesandro, a complete canvass of Maryland returns showed today.

In the three other statewide races, all won by Democrats, J. Millard Tawes had a record majority of 206,867 over James P. S. Devereux, C. Ferdinand Sybert 225,440 over Robert A. Wallace, and Louis L. Goldstein 133,646 over John A. Derr.

The canvass also was completed in three of the seven Congressional seats, all of them taken by Democrats.

Thomas F. Johnson officially nosed out Edward T. Miller by 1,218 votes in the First District. John R. Foley edged DeWitt S. Hyde by 4,304 in the Sixth. And Daniel B. Brewster outran J. Fife Symington Jr. by 31,502 in the Second.

In the main contest for U. S. Senator, Beall polled a total of 382,016 to 367,272 for D'Alesandro. Beall's winning majority was compiled in the counties where he ran ahead by 45,701. D'Alesandro earned a majority of 30,957 in Baltimore City where he is mayor.

Tawes, in sweeping everywhere, defeated Devereux 485,042 to 278,175. Tawes was given a majority of 116,507 in the counties and 90,360 in Baltimore City.

Sybert, who failed to get a majority only in Garrett County, outscored Wallace by 457,771 to 232,331. His county majority was 123,140 and another 102,300 in the city.

Goldstein, making his first statewide run along with D'Alesandro, drew 411,860 votes to 278,214 for Derr. Goldstein ran in front in 19 of the 23 counties for a lead of 63,147 and added 70,499 in Baltimore.

Johnson scored his upset over six-time Congressman Miller in the First District by 32,828 to 31,610. Johnson had the edge in six of the nine counties on the Eastern Shore.

In the considerably greater populous area of the Sixth District, Foley unseated Hyde by 78,987 to 74,683. The district takes in Allegany, Frederick, Washington, Garrett and Montgomery counties.

Brewster's vote in the Second District of Baltimore, Harford and Carroll counties was 87,667 to 56,165 for Symington.

Dempsey Wins Area Paint Sales Contest

Thomas C. Dempsey, 214 Schley Street, won first place among north central region dealer sales representatives of the Sherwin-Williams Company in the paint firm's 1958 top achievement contest.

Mr. Dempsey, who makes his headquarters in Altoona, Pa., registered the greatest sales performance gain over the previous fiscal year among dealer representatives in the nine-state north central region.

Firemen Answer Four Calls

Four calls, including a false alarm, were answered yesterday by local firemen.

About 6:27 p. m. firemen of South End station went to the intersection of Montreal and Ontario streets when Box 69 was pulled. It was a false alarm.

Firemen from Central fire station were called to nearby Bedford Street, when an auto caught fire near the intersection of North Centre Street. The call was received at 5:14 p. m.

West Side firemen checked an auto fire about 2:48 p. m. on South Smallwood Street just off Greene Street. The car bore Pennsylvania license plates and the driver was not around.

Firemen disconnected the battery after learning there was a short circuit in the wiring of the car. They left a note explaining the reason the battery had been disconnected.

South End firemen had an early morning call when a plastic lid caught fire on an electric range in the kitchen at 13 Virginia Avenue. An extinguisher was used, according to firemen, who said there was no damage. The call came in about 7:53 a. m.

Five Area Men Enlist In Army

During the past week, five area men enlisted in the Army at the local recruiting station, according to M/Sgt. Wesley C. Hartley.

Garry W. Hott, 18, Kirby, W. Va., son of Mr. and Mrs. Woodrow Wilson Hott enlisted in the Ordnance Corps for three years. He is a graduate of Romney High School.

Richard E. Wilson, 20, son of Mr. and Mrs. William P. Wilson, Lonaconing, enlisted in the Infantry for three years and upon completion of his basic training will be assigned to Europe. He is a graduate of Valley High School.

Dale W. Broadwater, 18, son of Mr. and Mrs. Dale N. Broadwater, Cresaptown, enlisted in the Corps of Engineers for three years. He is a graduate of Allegany High School.

Charles C. Cramer, 18, son of Mr. and Mrs. Charles H. Cramer, Cresaptown, also selected the engineers for three years. He is a graduate of Allegany.

Edward E. Dyche, son of Mr. and Mrs. Earl E. Dyche, 1407 Oldtown Road, enlisted under the Army's Guaranteed School Program and after his basic will attend radar repair school.

Youth Commission To Meet Tuesday

Officers and directors of the Allegany County Youth Commission will meet Tuesday, November 18, at 8 p.m. in the Department of Employment Security office, 239 North Mechanic Street.

Former Chief Judge George Henderson will preside at the session.

Legislators Back Urban Renewal Plan

Cities Turned Down On Truck Regulation

SALISBURY (AP)—The Legislative Council Friday threw its support behind a proposal of the Maryland Municipal League to give cities and counties power to undertake urban renewal proposals.

Sen. Fred Malkus (D-Dorchester, chairman of the council's Judicial Proceedings Committee, said his group approved the proposal and will give it "healthy support" when the General Assembly convenes early next year.

Under present State law, only Baltimore City has the power to undertake urban renewal projects without state approval. The municipal league, holding its 11th annual convention here, has asked for a constitutional amendment to enable other cities and the counties to institute similar programs.

A three-fifths vote of both houses would be required before the proposal could go on the ballot at the next general election in 1960.

Is Turned Down

A second proposal of the league—a request for regulatory power over the movement of trucks through cities and towns—was not acted on by the Legislative Council.

Malkus indicated the second proposal was not approved because his committee felt local authorities might misuse the power.

The league wants the authority for its member cities and towns so they can regulate movement of trucks on the basis of weight. Executive Secretary Edmund L. Mester said the reason the request was made was to protect residential streets.

"We'll try to get some member of the General Assembly to introduce a bill when the session opens," Mester said. If the bill is offered, Malkus said, his group will ask for hearings to present its case.

Urges State Help

The 200 delegates attending second day sessions of the league convention also heard from Del. A. Gordon Boone (D-Balto County).

He reiterated the need for proposals advanced earlier in the day by Del. Ernest A. Loveless (D-Prince Georges), Sen. Edward S. Northrop, (D-Montgomery) and University of Maryland officials.

They called for:

1. A state development agency to encourage economic and industrial development. Both Loveless and Northrop had urged establishment of such an agency.

2. A program, called the Maryland Technical Advisory Service, to help communities help themselves by providing consulting service for sanitary and public works engineering projects, advice in preparation of municipal reports, and help to officials in codifying their ordinances or revising their local charters. University officials said the program, operated by the university, would work without any difficulty. The municipal league threw its support behind such a program last year.

US Will Aid

Delegates also heard from Leigh Curry, chief counsel for the federal Urban Renewal Administration. He and Walter Phelan, regional director of the URA, emphasized that urban renewal programs can be developed by any community with Uncle Sam financing on a 50-50 basis any approved community plan for redeveloping blighted areas.

Phelan noted that only about 40 per cent of the cities participating in the program have less than 25,000 population. But he said the reason is simply that the smaller communities of the country are "not informed about how we operate."

Curry outlined a 7-point technical program for communities to follow in applying for urban renewal funds.

The convention ends Saturday with election of officers and adoption of resolutions.

About the only resolution up for consideration is one renewing the league's request for legislation concerning the regulation of truck traffic.

Astronomy Club Meet Set Here

Plans are under way for the organization of an astronomy club in Cumberland.

A meeting will be held Thursday at 7:15 p. m. in the Cumberland Free Public Library auditorium to discuss the plans.

All persons interested in astronomy are invited to attend. The club is being formed to promote an interest in astronomy, to provide persons with an opportunity to use telescopes and other astronomical equipment.

It will also provide a means of continuing contacts among amateur astronomers of the community. A group headed by Rance Nethkin, graduate of Fort Hill High School, met Thursday to discuss preliminary plans.

The group is being assisted by Miss Mary Walsh, librarian. Three closeup pictures of the moon are now on display at the library. They were taken by Rance Nethkin who mounted a camera on a six-inch reflecting telescope.

Queen City Buys Three Used Buses

Queen City Bus Lines, Inc., the new operator of Cumberland's buses, has purchased three good used buses from Detroit, Mich., and has placed them in operation, according to Lawrence L. Grim, secretary-terasurer of the corporation which was formed recently by the bus drivers.

Mr. Grim said the three new buses all have a 31-passenger capacity. They are in good running order and need only some paint to be placed in top appearance. Detroit is replacing some 200 buses of this type with 51-passenger Diesel-powered buses.

When the Queen City Bus Lines Inc. submitted a bid of $7,500 in Allegany County Circuit Court, October 14, it covered 23 buses owned by the Cumberland Transit Lines, which had gone into receivership. However, Queen City found that 11 of the buses were little more than junk and has disposed of them.

Eleven buses are kept in operation to maintain the existing schedules. They include the three Detroit buses.

Officials of the company have spent a good deal of money for parts to keep the buses running. They now are working on some schedule changes designed to improve service.

Industry Promotion Committee Meets

The industrial promotion committee of the Cumberland Chamber of Commerce met yesterday in the Chamber offices.

Garland L. Johnston, chairman of the newly appointed committee, presided. Business included a review of past activities and plans for the current program.

Legislature May Decide On Service Areas

SRC Asked To Expand Arguments

By MARTY SUTPHIN

ANNAPOLIS (AP) — The 1959 legislature may have the final say on whether the state may build and lease elaborate service areas on certain highways without complying with local zoning laws.

Circuit Judge Benjamin Michaelson Friday ordered the State Roads Commission to prepare further arguments in a suit asking him to declare such action legal.

Michaelson said he wanted to get a full record in the case because he believes it will wind up in the Court of Appeals.

He gave the SRC 30 days to amend its suit and promised an early hearing. He said he wanted to see the case determined soon so that the losers might have recourse to the 1959 General Assembly.

Pilot Operation

The case involves a state plan to build and lease a service station and restaurant facility on the Baltimore - Washington Expressway near Dorsey Road.

The pilot operation, first of its kind in Maryland, would cost more than one million dollars and would be leased to private interests on a bid basis.

The roads commission had requested rezoning of the proposed site from agriculture to heavy commerce, and a hearing was set by the Anne Arundel County Planning and Zoning Commission.

Then the SRC decided it was immune from county zoning laws and filed a suit to determine the question. The state's bill of complaint named the county commissioners and zoning officials as respondents, and several operators of restaurants and gas stations were allowed to intervene.

Claims Immunity

The state complaint claimed the SRC is an agency of the sovereign state and "enjoys the immunity of such sovereign from the local laws and regulations of any of its counties."

It also said the General Assembly expressly authorized the SRC to acquire lands for parking and service areas on controlled or denied access highways.

The opponents demurred, a legal action contending the state did not make out a case. Judge Michaelson sustained the demurrer "on technical grounds" with leave to amend.

Hyman Pressman, Baltimore attorney representing the intervening businessmen, presented the main objections to the state suit.

Pressman quoted several court rulings in an effort to show that sovereign immunity is a privilege which the state waives when it voluntarily enters litigation.

Claims Suit Deficient

Pressman said the state law giving counties zoning authority does not provide any exceptions for state agencies. He also claimed the suit was deficient because it did not name all the facilities to be leased or say who would operate them.

He said all indications are that the Legislature did not intend to give the roads commission permission for such an operation. He admitted the law authorizes the state to acquire land for parking and service areas on certain highways, but he said the law does not mention restaurants or rest rooms.

Pressman claimed the "service areas" referred to in the law meant gas stations near service roads.

Joseph D. Buscher, special assistant attorney general assigned to the roads commission, replied to Pressman's arguments.

He said Stedman Prescott Jr., deputy attorney general, gave State Senate President Louis L. Goldstein an opinion that such an operation is within the law. He said it is not necessary to look for implied power.

Asks Full Record

Buscher noted that two proposals to prohibit such an operation failed in recent sessions of the General Assembly. He said their introduction indicated that the sponsors thought the SRC already had authority for such an operation.

Judge Michaelson interrupted Buscher to ask for preparation of a more complete record with testimony.

ENDS BASIC—Pvt. Clarence A. Jewell Jr., son of Mr. and Mrs. C. E. Jewell, 64 Marion Street, has completed eight weeks of basic training at Fort Jackson, S. C. He is to be assigned to electronics specialist school at Fort Jackson for the next 20 weeks. Jewell is a graduate of Fort Hill High School, class of 1956, and enlisted in the Army here for three years.

Mediator Seeks Settlement Of Paper Dispute

Westvaco Offers 5-6 Cent Boosts

WASHINGTON (AP) — First steps toward federal settlement of a labor dispute involving three mills of the West Virginia Pulp & Paper Co. were taken Friday by federal mediator Gilbert McCutcheon.

Representatives of the company and the United Paperworkers Union spent a major portion of the day's closed sessions in reviewing for McCutcheon what has transpired since negotiations started on Oct. 28.

Late in the afternoon the general meeting recessed to permit McCutcheon to talk privately with principals of the disputing parties. He then started his talks with D.C. Valentine, coordinator of labor relations for the company. When these talks are concluded he will begin discussions with union officials.

Joint meetings of both parties with McCutcheon will resume at an unspecified date.

The wage boosts offered by the company range from 5 to 6 cents an hour. At the Covington, Va., plant the present range is from $1.78 to $3.38 an hour. The company proposal would raise the range to $1.81 to $3.50 an hour.

At the Luke, Md., plant the $1.78 to $3.17 range would be boosted to $1.81 to $3.26. At the Williamsburg, Pa., plant the $1.79½ to $2.70 range would be from $1.82½ to $2.79.

West Virginia Forest Fire Threatens Homes

A number of homes were threatened yesterday afternoon when a stubborn woods fire burned over an area about a mile south of Ridgeley just off West Virginia State Route 28.

The fire, which flared up a couple of times during the afternoon, was finally brought under control yesterday evening by volunteer firemen of Ridgeley and Wiley Ford.

The first call was received by Ridgeley volunteers just before 1 p.m., and they received another call about 3 p.m.

When the firemen found they couldn't get to a fire burning down over a cliff they lit a back fire. After they left, the wind shifted and they were called for the third time about 5:20 p.m.

Albright Station To Be Closed

CHARLESTON, W. Va. (UPI)—The Public Service Commission Friday authorized the Baltimore & Ohio Railroad Co. to discontinue an agency station at Albright, Preston County.

The company had told the PSC that there had been a general decrease in the volume of business at the station and that present business indicates the situation will not improve.

Sacred Heart Hospital Gets New X-Ray Unit

Powerful Equipment Is Being Installed

Sacred Heart Hospital is getting a new diagnostic X-ray unit.

The installation of the unit, which will cost about $25,000, is expected to be completed by the middle of next week.

The Queen City Electric Company here is installing the new X-ray unit and a new transformer and making necessary wiring changes and additions.

The unit is being installed on the fourth floor of the hospital and will replace an old unit which is being turned in.

The X-ray unit will be the second major improvement in the hospital financed through a Ford Foundation grant.

A modern sprinkler system was installed in the older section of the hospital last year, and the grant has also made possible the repairs to some floors of the hospital.

Two oxygen tents were purchased last year and two more, financed by the foundation funds, are on the way, according to a hospital spokesman.

The new X-ray unit will be twice as powerful as the old equipment.

Parents Urged To Encourage Family Music

Dr. Frank E. Gamble, supervisor of music education in the Allegany County public schools, has scheduled a meeting for Tuesday, November 25, at West Side School as another step in his campaign to get more music in the homes.

The music supervisor is inviting all parents and other interested persons to a meeting that night to learn the basic rules for playing certain simple musical instruments which can be used readily in the home. He will illustrate particularly the flutophone, the recorder and the autoharp.

Persons are invited to bring their own musical instruments to the November 25 meeting.

Since coming here in the summer of 1957, Dr. Gamble has spoken to parent-teacher associations and service clubs about the importance of music in the home to keep the family together and to provide a wholesome program for relaxation.

Those attending the West Side School meeting will be urged to go back to their own PTA groups to encourage more interest in musical instruments.

Manns Choice Driver Nabbed In Hit-Run

A 31-year-old Manns Choice, Pa. man is being held in Bedford County jail in default of $1,500 bond following his arrest for violation of four motor vehicle violations on Thursday evening.

Eugene Eldon Mowry was charged in a hit-and-run accident which occurred about 5:35 p.m. Thursday near the intersection of Pennsylvania State Routes 96 and 31 at Manns Choice.

Police said he struck the left side of a car being driven by Earl Wallace Garland, 19, Manns Choice, who was forced to go partially off the highway. Police said Mowry is being held for court action on charges of failing to identify himself after the accident, failure to stop at the scene, driving while under license suspension and another serious violation.

Woman Requests Street Repairs

A Mrs. Henry from Grahamtown notified County Commissioner William A. Wilson that repairs are needed to Wright Street in Grahamtown.

Mr. Wilson brought this matter to the attention of the other commissioners yesterday and it was referred to County Roads Supervisor Harry T. Skelly.

Buffalo Nickel Night Planned By Coin Club

The Western Maryland Coin Club will hold a buffalo nickel night at its meeting Wednesday, November 19 at 7:30 p. m. in City Hall.

Buffalo nickels in good condition, the club reports, are fast becoming rare, especially in the early dates.

Trading, selling or exchange of Buffalo nickels will be possible during the meeting.

The club is sponsored by the City Recreation Department, which will permit members to use the blackboard outside its office to post coins they wish to trade.

Members were urged to bring their Buffalo nickel collections to the meeting, so they may compare their coins with a collection which will be on display.

Number Of Md. Jobless Drops

BALTIMORE (AP)—The number of Maryland unemployed applying for jobless pay dropped modestly last week under the total for the previous week, the Department of Employment Security reported Friday.

Executive Director Robert B. Kimble attributed the drop to the number of persons using up their allotment of benefit checks and therefore no longer entitled to unemployment insurance.

The number of persons hired or rehired by industry remained about the same as for the previous week, he said.

During last week, 30,557 Marylanders filed claims, a drop of 3 per cent from the 31,485 for the week ending Nov. 1.

Circuit Court Grants Divorces

Five divorces have been granted in Allegany County Circuit Court.

Myrtle W. Walters has obtained a divorce from Charles D. Walters and the right to resume use of her former name of Myrtle Williams. Ruth R. Starkey was granted a divorce from Randall J. Starkey and the right to resume use of her maiden name of Ruth R. Spangler.

Wilma E. Rizer was granted a divorce from Walter S. Rizer and the father was awarded custody of two minor children. Gatie M. Funk was awarded a divorce from Lee A. Funk. Doris E. Glass obtained a divorce from Francis M. Glass and custody of their six minor children.

Births

Memorial Hospital

Mr. and Mrs. William Hudson, 43 Somerville Avenue, a daughter yesterday.

Mt. Savage Cow Leads In Butterfat Production

Mayfair Little Pep, a registered Ayrshire owned by William A. Moore and Son, Mt. Savage, was the October champion butterfat producer of the Potomac Valley Dairy Herd Improvement Association with 107 pounds of butterfat in 2,130 pounds of milk.

However, John Tucker Mason of Cresaptown and Fred C. Siple of Fort Ashby, W. Va., between them had seven of the 12 top butterfat producers in the association, according to the monthly report by Wheeler W. Arnold and Harry E. Miller, supervisors. Mr. Siple's three top-producing cows placed second, fourth and tied for eighth, respectively.

Mr. Mason's big producers ranked third, fifth, tied for sixth and tied for eighth.

Marshall R. Porter, RFD 3, Frostburg, had two cows on the select list which included 12 cows because of a three-way tie for tenth place. His cows were tied for sixth and tied for tenth.

Lloyd Nave, Bedford Valley, Pa., and Harry J. Barton, Pinto, had the other two cows tied for tenth place.

Ten of the 12 top-producers were Holsteins and the other two Ayrshires.

During October there were 968 cows on test. They averaged 658 pounds of milk, 27.2 pounds of butterfat and 4.12 per cent butterfat.

The high average herd for the month was the one belonging to Wilbert R. Paul. His 21 cows averaged 1,094 pounds fo milk, 43.2 pounds of butterfat and 3.95 per cent butterfat.

Parking Regulations Effective Today

New parking regulations which will go into effect in Cumberland today were explained yesterday morning at Police Headquarters by Police and Fire Commissioner Philmore Fleming.

He informed policemen that the regulations will go into effect today throughout the city, and cautioned them that discretion and good judgment must be used in issuing tickets.

The law in regard to red and yellow lines will be enforced strictly so that it will become standardized, Commissioner Fleming stated, adding that he wanted no partiality shown to anyone. He explained that in most cases red lines are in effect for fire lanes and to help the flow of traffic.

He informed the men that he expected each officer to use common sense in issuing tickets for violations, but that if any complaints arose, he, Chief R. Emmett Flynn, Assistant Chief B. F. Gaffney and other officials would back the opinion of the patrolman. Any unanticipated problems that may arise should be referred to superior officers for decisions, the commissioner explained.

Fleming also pointed out that the success of the new regulations will depend on the individual action of each officer, and that every member of the department should live up to rules and regulations so that members of the force can retain the trust and confidence of the community.

The commissioner told the men that they should especially see that loading and unloading zones be used only by trucks and service vehicles since the zones were created for such use alone, and that violations tended to cause such vehicles to look for other places to park and thus create congestion.

The police were also informed that they should see that loading and unloading operations are not violated, and in the event of any delay have the vehicle move on until the operations could be resumed.

Fleming stated that he expected complaints concerning parking during rush hours, but that he would handle each instance as it arose. In anticipation of this, he told the police that he has written to some firms and agencies whose trucks have been brought to his attention.

The parking regulations will be in effect 24 hours daily, he stressed, and said that support of the regulations by each officer will tend to lift the morale and efficiency of the department.

Fleming continued:

"No one in Cumberland should be more familiar with the traffic problem than the Police De-

(Continued on Page 6, Col. 5)

Deaths

Delay, Mrs. Rose M., 91, Akron, Ohio, formerly of Petersburg, W. Va.

Jenkins, Mrs. Edith C., 81, Vienna, Va., formerly of Meyersdale, Pa.

Scharf, Carl, Washington, D. C.

Umstot, Mrs. Raymond H., Keyser, W. Va.

Walker, Mrs. Lenwood, 66, Mexico Farms.

Webster, Cornelius H., 822 Gephart Drive.

(Obituaries on Page 6)

Mother Survives

Among the survivors of John Leroy Dicken, 40, of Lonaconing, who died November 7, is his mother, Mrs. Mae (Winterberg) Dicken of Lonaconing. The obituary appearing in the Cumberland News November 9 listed her as being deceased.